ISSUE, REVOKE WARRANT FOR SINCLAIR

THE SUN TELEGRAPH

Combining the PITTSBURGH CHRONICLE TELEGRAPH and THE SUN

ESTABLISHED 1927—VOL. 1—NO. 95 FRIDAY, NOVEMBER 4, 1927 TWO CENTS

Today

A 3 Billion Business—Ford's New Plan. Educating the Young. A Night Club Lady.

By ARTHUR BRISBANE

(Copyright, 1927.)

MANY kinds of big business are in America from railroads to oil, and from meat to coal. The biggest of all, according to investigators of crime in Washington, is the "fence" business, the receivers of stolen goods.

BIG business deals with thieves reselling things they steal, putting crime on a business basis, amounts to three thousand million dollars a year. And more than half is profit.

Every "fence" is an accessory to the burglars, etc., and should go to jail for life, but that would be interfering with big business. We don't DO that.

CYRUS H. K. CURTIS, whose newspaper-eye strechtes "from Paris to Peking, and from Peking to Rome," says Ford plans this way to market cars. Pay down $150, get your car. Each month you pay $12.50. At the end of a year you can have the car overhauled, or get a new car, without putting down another $150. It's a sort of half-renting—half buying scheme. Only one investment of $150, and after that, as long as you live, you can drive a car in good condition for $12.50 a month, about 42 cents a day. Some alleged "Ford ideas," Ford never heard of. Perhaps this is one of them.

A BROOKLYN public school teacher admits that he compelled small boys to engage in fist fights. The boy had his choice of engaging in a fight or being reported to his parents. If the child refused to fight, he was called "yellow." It would be interesting to know what the teacher's superiors will say about that teacher, and what they will call him.

INTELLIGENT politicians and intelligent promoters exploit prize-fight brutality for big profits, of course. Men that have the price can buy the right to break the laws against assault and battery.

But prize fighting ought not to be made part of any public school course, especially as there is no cash in it; at best, a little amusement for teachers.

A LADY who manages a night club marries her daughter to a British peer, and the world wonders for a minute. It need not wonder. Read the memoirs of the Duke de Saint Simon, and learn how eager were men, with greatest of names, to marry any sort of illegitimate daughter of a queer king. The history of England will also tell you on what many of the great "titles" are based, namely, on "easy virtue, royal caprice." A night club keeper is a REAL lady compared with some well known duchesses in history.

THE New York Bible society orders a special edition of 1,000,000 Bibles and every theatrical chorus girl "traveling on the road" shall have one.

They might appropriately mark for the young ladies an appropriate line from the forty-seventh chapter of Isaiah, "make bare the leg, uncover the thigh."

LITTLE Rumanian King Michael, six years old, misses his grandfather, the late King, and puts a lamp in his window every night that his grandfather "up in the sky" may see where the little boy is. That is a thought as old as religion, which has taught many generations of little boys that a great father, in the sky, watches them and knows exactly where they are.

WALL STREET was cheerful yesterday, thinking the new tax law would compel some big corporations to distribute "undivided profits." Many a pleasing hundred million dollars would come into circulation if that law were made effective.

A GENTLEMAN in Washington, assistant of another gentleman accused of helping to steal government oil reserves, says he can't say anything about alleged tampering with the jury in the Fall-Sinclair oil case. It might "incriminate him."

And the government threatens to arrest him if he will not testify.

IS NOT that an extreme threat?

And is the government unmindful of the fact that "big money" is involved? We don't lock up people that steal big money or that bribe cabinet officers or jurors to help them in the stealing—not in THIS country.

THE other day an English father confessed that he had drowned his child to end its sufferings. Doctors told him the child could not

(Continued on Next Page, Col. Three)

League Trails King, Scoffs at Foul Play

G. O. P. BOSS IS BRANDED ALIEN

SABLE VOTE DECLARED ILLEGAL

Charles Sable, 2262 Shady avenue, Republican chairman of the Thirty-first District, Fourteenth Ward, and holder of city automobile towing concessions, is charged with voting for many years without being a naturalized citizen of the United States in an information sworn to today before Alderman A. M. Maloney.

The information, charging Sable with perjury and false registration, was made by Alderman R. C. Dever, Fourteenth Ward, who, defeated for renomination at the primaries, is waging a fight for the office as an independent. Constables immediately started on a hunt for Sable. "He's a hard man to find sometimes, though," Alderman Maloney said, declaring that he did not know when a hearing on the information would be held.

According to the information, records of the United States Naturalization Bureau show that Sable was born in Russia in 1889 and came to America in 1892. The only record of any person named Sable applying for naturalization is his application for first papers on October 24, 1924.

This eliminates, according to the information, the possibility that Sa-

(Continued on Next Page, Col. Six.)

Sprinkling Pastor Wins

UNIONTOWN, Pa., Nov. 4.—The Rev. Andrew B. Lemke, sprinkling parson of the Tower Hill Christian Church, officially dismissed, but who held the church by force for three weeks, has been victorious in his battle.

The Rev. J. L. Jones, Uniontown; the Rev. R. G. Manley, New Salem, and the Rev. A. F. Hanes, Brownsville, members of the administrative board, who opposed the Rev. Lemke, today issued a statement stating that they had severed all connections with the Tower Hill Christian Church and had formed another congregation to be known as the First Christian Church of Republic.

Quarters have been obtained, a piano purchased and a heating system installed. Song books have been "sent out from one of the greatest churches in Pittsburgh," it was announced.

Who Wouldn't Serve Under Such Officers?

JEAN ROY — **CHARLOTTE WARDALE** — **MARGERY SNODGRASS** — **ELIZABETH McFADDEN**

The Carnegie Tech R. O. T. C. Battalion is conducting an election for an honorary cadet major, and these girls are among the popular candidates. The result of the election will be kept secret until next Thursday night, Armistice eve, when the name of the winner will be announced at the annual military ball in the Carnegie Union. All four girls were elected honorary cadet captains last year. In addition to an honorary cadet major, the R. O. T. C. students are electing six honorary cadet captains among the co-eds. These also will be presented at the military ball.

M'GOVERN THREATENS TO EJECT EVANS

Threats of County Controller Charles C. McGovern to eject Attorney Henry O. Evans, counsel for the Taxpayers' Committee of Allegheny County, from the room brightened this morning's session of the county audit hearings aimed at bringing the light of day and publicity to alleged legerdemain with county funds.

Evans and McGovern clashed when the Controller began to do his daily newspaper reading in the audit hearing chamber while waiting for the appearance of Paul M. Kydd, an investigator said to have secured data on the county's fiscal affairs for the Taxpayers' Committee.

"Why stall around?" Evans wanted to know, interrupting McGovern's reading. "I've been here two days. Let's get started.

"I'm conducting this hearing," the Controller advised him, "and unless you conduct yourself like a gentleman of the Allegheny County Bar, I'll have you ejected.

That, apparently was that, and no more was said on the subject.

They clashed again, a short time later, however.

"You're here as a witness, a lawyer and a propagandist," McGovern told Evans, "and unless you function

(Continued on Next Page, Col. Eight.)

Snow and Cold Blasts Headed For City

The zip of real winter weather, with a temperature hovering around freezing and snow to add to the merriment, was speeding toward Pittsburgh today out of the Northwest.

The first real cold snap of the season was due to start thermometers on the downward path tomorrow, with indications that football games would be played tomorrow afternoon amid swirling snowflakes in a temperature of about 32 degrees.

LEAGUE TRAILS KING; SCOFFS AT FOUL PLAY

The Citizens' League is on the trail of William L. King, the missing vice crusader, and hopes soon to find him. This disclosure was made today by the Rev. Dr. J. Alvin Orr, chairman of the league's board of directors, in answer to W. A. King, the missing man's father, who fears that his son has met with foul play.

The elder King telephoned to The Sun-Telegraph from his home in Hubbard, Ia., that he was worried by the thought that his son might have been done away with by underworld forces that he was opposing. He suggested that the Citizens' League offer a reward to stimulate the search.

"All indications are that nothing of the sort that the father apprehends has occurred," said Dr. Orr. "We are hopeful that we will soon know Mr. King's whereabouts. I will take steps to reassure the father. We have offered no reward, because we have not regarded it as necessary. We are making a careful follow-up and the progress so far made encourages us to believe we are on the trail and soon will find the missing man."

ROAD DRIVE LAUNCHED HERE

A campaign for the immediate construction by the United States government of a transcontinental highway, the most direct practicable, and paved throughout, was launched in Pittsburgh today, with every prospect of winning widespread support.

C. H. Roth, secretary of the Pittsburgh Motorists' Club, an organization with 9,716 members, came out squarely in favor of the project.

"MUST HAVE ROAD"

"We must have such a road," said Mr. Roth, "and have it without delay. We need it not only for business and pleasure, but also for military purposes.

"It is said that the railroads made this country. Highways will develop it. The building of a transcontinental road by the Federal government will be a profitable investment.

"We have a number of transcontinental routes for motorists, but not one of them is hard-surfaced from one end to another. The Lincoln Highway is one of the best known, but its pavement ends at Marshalltown, Ia.; beyond that point hard surface will be found only in patches.

"To our members and others applying to us for advice concerning a transcontinental trip we frequently recommend in summer the northern route. This takes one along the Lincoln Highway to Chicago, thence to Minneapolis, and from there over the Yellowstone Trail. But we cannot guarantee pavement beyond Oshkosh, Wis. And in winter the route is often impassable on account of snow.

"A favorite Southern route is the Lee Highway, which runs, under various local names, from Washington to Los Angeles. The traveler over this route leaves the pavement after he passes Nashville.

"The Old Spanish Trail from St.

(Continued on Page Nine, Column Two)

THE Peach

WALL STREET CLOSE

OIL KING LINKED WITH "FIX"

BULLETIN.

WASHINGTON, Nov. 4.—(AP.)—A warrant for the arrest of Harry F. Sinclair, issued today and charging conspiracy to tamper with the Teapot Dome jury was revoked later by direction of District Attorney Gordon. Pressed for a reason for this unexpected move, Gordon said it had been revoked "because I did not want it issued at this time."

By International News Service.

WASHINGTON, Nov. 4.—The government formally accused Harry F. Sinclair, multi-millionaire oil magnate, and A. Mason Day, a vice president of one of Sinclair's companies, today with conspiracy to influence the jury in the Fall-Sinclair oil conspiracy cases.

A warrant for the arrest of the oil magnate was issued shortly after 1 o'clock this afternoon, immediately following Day's appearance in Chief Justice McCoy's court, during which he refused to answer questions concerning the activities of the Burns detectives in the Fall-Sinclair trial "on the ground that it might incriminate me."

PAY OUT ON BOND

Day was arrested and taken before a United States commissioner and released on $25,000 bond.

Sinclair was said to be in New York.

The warrants were issued for the two oil officials over protest of Day's counsel, Judge Daniel T. Wright. Assistant District Attorney Neil Burkinshaw swore to the information, and the machinery was at once set in motion to serve the warrants.

It is the government's contention that Sinclair was the "real employer" of the Burns agency men, whose activities in shadowing the jurors in the Teapot Dome conspiracy trial contributed to the declaration of a mistrial last Tuesday. Day, the government contends, acted as the "contact man" between his chief, Sinclair, and the Burns agents.

Day was accompanied to Justice McCoy's court by his attorney, Judge Wright. District Attorney Peyton

(Continued on Next Page, Col. One.)

THE WEATHER

Mostly cloudy with local rains tonight. Saturday local rains or snow and colder.

FOR YOU, TOO

Daily, readers tell us of results even beyond their fondest hopes, because they read and use Sun-Tele Want Ads.

Mrs. B. L. B———, — Murray Ave., was in a hurry to secure a maid. The Sun-Tele help wanted ads were right on the job. Shortly after The Sun-Tele was on the street, Mrs. B———'s phone began to ring. Another reader of Sun-Tele Help Ads was made happy. The new maid landed the job and the Sun-Tele lost the two additional insertions of Mrs. B———'s ad that she had ordered.

For capable, efficient and trained servants, use Sun-Tele help wanted ads. Call Grant 5400.

Pittsburgh's Greatest Newspaper THE SUNDAY SUN-TELEGRAPH Has 12 Pages of Comics in Color

Don't Miss Them

The World's Headliners

Jiggs—George Bungle—Tillie the Toiler—Boob McNutt—Andy Gump—Mutt and Jeff—Polly and Her Pals—Barney Google—Katzenjammers—Nebbs—Jimmy—Ella Cinders—Toonerville Trolley

Order Your Copy Early

URGES CONGRESS ABOLISH GIFT TAX

"FARM WAR" BREAKS

Marriage Fails Twice

OLYMPIA OSWALD

A month's retrial marriage failing, Mrs. Olympia Oswald, 59 Chatham street, left her husband, Thomas, for the second time, according to her bill for divorcement. During the retrial the couple were to live separately in the same house but her husband made this impossible, the wife alleged.

LEADERS SPLIT ON LOWDEN

WASHINGTON, Nov. 4.—The long threatened "farm war" revolving around the prospective candidacy of Frank O. Lowden of Illinois for the Republican presidential nomination opened today.

Senator Nye, Independent Republican, North Dakota, sent a letter to party leaders of his state plainly cautioning them against espousing the Lowden cause, while Lowden adherents took a shot at the Borah-Norris independent farm group when Congressman Dickinson, Republican, Iowa, issued a statement telling Republicans of Lowden's advantages.

The two statements brought differences between two farm groups more clearly into the open, and indicated clearly that the end of the conflict of opinion is not yet in sight.

NAMED BY INTIMATION

In his telegram, Nye did not mention Lowden by name, but left no doubt as to his views when he advised the farm leaders of South Dakota: "Let us not overlook the fact that one of our friends, now most prominently mentioned as a candidate, was defeated at the Chicago convention in 1920 because of a scandal raised over the use of his money by his friends in attempting to unduly influence the vote of the Missouri delegation, in which effort, hearings before the committee of privileges and elections disclosed, they were caught red-handed."

Some of Lowden's opponents have made this charge before, but not openly in recent years.

Today

(Continued from Page One)

live. He was acquitted. Now a woman is accused of giving her mother poison to end hopeless suffering from malignant cancer. The law cannot afford to justify killing.

IN St. Luke's Hospital, Chicago, a major operation is said to have been performed on a woman under hypnotic control, no anaesthetic. Physical suffering and all other troubles are in the brain. Ask your Christian Science friend. There is no reason why hypnotism should not take the place of chloroform, except that failure to remain hypnotized through the operation would be embarrassing. Local anaesthesia, with cocaine would help. Perhaps it did in the Chicago case.

BIG tire makers have reduced prices five per cent. Some day one of them will sell to the public without the large middlemen's profit, and that will be a real reduction.

THE WEATHER

General Indications.

Western Pennsylvania—Mostly cloudy, with local rains in west portion tonight. Saturday colder, with local rains or snow.

Hourly Temperatures.

12 midnight	37	9 a. m.	38
1 a. m.	36	10 a. m.	38
2 a. m.	36	11 a. m.	38
3 a. m.	37	12 noon	37
4 a. m.	36	1 p. m.	40
5 a. m.	34	2 p. m.	41
6 a. m.	36	3 p. m.	42
7 a. m.	37		
8 a. m.	38		

Bulletin.

Stations.	Temp. 8 a.m.	Pre. 7 p.m.	Stations.	Temp. 8 a.m.	Pre. 7 p.m.
Atlanta	44	62	Miami	54	72
At. City	40	40	Montgomery	46	64
Bismarck	34	34	Nashville	46	64
Boise	46	46	New Orleans	54	74
Boston	52	60	New York	42	46
Buffalo	38	38	Norfolk	42	42
Chat'nooga	48	60	Oklahoma	50	70
Chicago	36	44	Omaha	44	44
Cincinnati	38	56	Parkersburg	42	56
Cleveland	44	60	Perry (Fla.)	56	72
Columbus	38	56	Philadelphia	46	58
Denver	46	46	PITTSBURGH	38	56
DesMoines	36	36	Portland, Ore.	54	54
Detroit	34	34	St. Louis	44	44
Duluth	34	32	St. Paul	36	40
Harrisbg.	38	56	Salt Lk. City	46	46
Helena	46	44	SanAntonio	52	52

STAGE-NAVY UNION

—Copyright by E. O. Hoppe.

MISS MOLLY RAMSDEN

This is Miss Molly Ramsden, vivacious star of the London stage and all-around sportswoman, whose engagement to Commander H. D. Simonds, Royal Navy, was announced a few days ago. It is expected their wedding will be celebrated about the first of the New Year.

"I Do Not Choose" Will Get Women Off Jury

By Universal Service.

WASHINGTON, Nov. 4.—District of Columbia women can escape jury duty by using the famous "I do not choose" expression of President Coolidge, Chief Justice McCoy of the Supreme Court ruled yesterday.

Those who object to serving on juries, when subpenaed, were told to write "I do not choose to serve" on the subpena and they will be excused, he stated.

SABLE VOTE IS HELD ILLEGAL

(Continued from Page One)

ble, as a minor son of his immigrant father, might have become a citizen through his father's naturalization.

Records of the naturalization bureau, according to Alderman Dever, show that Daniel Winters, Jr., son of the City Council president, was one of Sable's sponsors when his application was made for citizenship in 1924. Prior to that time, however, it is alleged, he had voted regularly. The order admitting Sable to citizenship has never been signed, the oath and declaration of citizenship never taken, the certificate of citizenship never issued.

Sable is charged specifically with perjury "in that he swore to the registration board in 1925 that he was a citizen and registered from his Shady Side address.

Warrants for the arrest of Roy D. Schooley, Republican chairman of the Eighth Ward, and Alderman Charles A. Burke, Republican chairman of the Seventh Ward, charging conspiracy to intimidate voters, were sworn out today before Justice of the Peace C. G. Mallissee, of New Texas.

The informations were made by R. E. Zuker, now independent candidate for alderman of the Seventh Ward. He was overwhelmingly defeated by Burke for the nomination at the primaries. Justice Mallissee said the warrants would be served today by Constable Samuel Anderson.

LEVY CURBS DONATIONS, HE SAYS

By GLADSTONE WILLIAMS, Staff Correspondent.

WASHINGTON, Nov. 4.—Revision of the present Federal revenue act with respect to taxes imposed on gifts to charitable and benevolent institutions has been strongly urged upon the House Ways and Means Committee by Isaac W. Frank, of Pittsburgh, former president and now chairman of the board of the United Engineering and Foundry Company.

The Pittsburgh man asked the committee to eliminate all Federal taxes on such gifts, declaring that the repeal of the existing provisions would have a great effect on the normal distribution of wealth in this country.

Under the present law charitable and philanthropical gifts are nontaxable only to the extent of 15 per cent of a person's income. All such gifts in excess of this are taxable.

Appearance before the committee of the Pittsburgh manufacturer marked the only interesting spot in an otherwise dull day of hearings on the new tax bill to be presented to Congress when it meets next month.

At the outset Mr. Frank informed the committee that he was "no lawyer, no preacher, and had no professional ax to grind" in asking for the revision, but before he finished Chairman Green, along with other members, complimented him on his "excellent lay sermon." The committee was plainly impressed with his earnestness.

"I am only a plain citizen seeking rectification of a condition that reacts unfavorably against some of our benevolent institutions," said Mr. Frank. "If Congress will remove the present tax restriction on gifts of this character it will have a tremendous effect.

Engaged

MISS MEI-LING SOONG

Gen. Chiang Kai-Shek, until recently the generalissimo of the Nationalist armies in China, is reported engaged to marry Miss Mei-Ling Soong, who is a sister of Mrs. Sun Yat-Sen, coming from a prominent Chinese family. Miss Soong is a graduate of Wesleyan College, Macon, Ga., and also of Wellesley. This is the latest picture of Miss Soong, who will soon be on her honeymoon in the United States—where her husband will study governmental methods in Washington, D. C.

Kline Hit For King Expose

Dr. W. Wofford T. Dunca pastor of Emory Method Episcopal Church, wrote h way into the King case tod when, in an open letter to Pu lic Safety Director James Clark, he criticized the poli department for its activities against the Citizens League.

"It looks," he wrote, "as if this were political propaganda to discredit the League and bolster up Mayor Kline's administration."

After disclaiming any connection with the League and describing himself as a friend of Clark, Dr. Duncan asks: "Why should you as a lawyer and as a man of high moral character, give credence to that conglomeration of contraditions, gossip and drivel which is published as the sworn statement of an ex-stenographer (Ruth Parnot) of the League? I have waded through the more than 4,000 words of this inconclusive tirade only to have my first impressions confirmed that it could be ripped to shreds by any ordinary lawyer.

". . . You must know that these 4,000 words of inuendo and invective are greedily welcomed by all friends of the underworld and enemies of decency and law. You will know that this statement can only create suspicion in the minds of honest but uninformed people against the one organization which probably the vice venders of Pittsburgh fear more than any other.

"As it looks to an interested spectator, a former employe of the Citizens' League, disgruntled and discharged last April, under your protection, if not at your request, makes a long affidavit full of incoherent reflections on the League employes and officials . . . Now, we are supposed to have it all and know the worst. Then comes your reputed statement that further reflections on the League, made by this woman, are not fit to print.

". . . You owe it to yourself and to us to correct any suggestion of alliance with forces that are assailing the principles of civic decency and assaulting the characters of some of Pittsburgh's best ministers and laymen, simply because they are officers in an organization which has criticized your administration and that of the Mayor."

CUPID MUFFS CHANCE

MISS DOROTHY M'CARTHY

A little thing like an agreement not to marry while playing in George White's "Manhattan Mary" didn't worry Dorothy M'Carthy—so she and William J. (Buster) Collier were found trying to take out a marriage license in New York. A relative discovered the plot, and the escapade was blocked. They will await the end of Dorothy's contract.

Retrial Marriage Fails Wife's Suit Charges

Her husband failed to live up to his side of a mutual agreement for a month's retrial of marriage and his treatment toward her then was no better than it had been before she left him for the first time, Mrs. Olympia Oswald, 59 Chatham street, charged in a bill of particulars filed yesterday.

The bill was supplemental to a divorce libel against the husband, Thomas Oswald, which had been filed August 24.

The wife charged that during this trial marriage which began July 10 but which lasted only nine days, she and her husband were to live in the same house at 336 Island avenue, McKees Rocks, but were to live separate and apart, but that he failed to live up to his agreement. The libellant claims that she first left her husband because he abused her and accused her of going around with another man.

Lean Cooks and Fat Invited to Diet Talk

The fat and the lean are especially invited to attend the Free Cooking School which the Pittsburgh Sun-Telegraph is sponsoring next week in Memorial Hall, Fifth avenue. The school begins Tuesday afternoon at 2 o'clock, and a lecture and cooking demonstration will be given Wednesday and Thursday afternoons and Thursday night.

Local department stores and shops have co-operated to equip the smartest possible modern kitchen, an attractive musical program will open each day's session, and the lectures and demonstrations will be given by Mrs. George O. Thurn, a woman of country-wide fame for her culinary accomplishments.

Mrs. Thurn is especially eager to help the fat and the lean housekeepers. "Those good souls," she explained, "who have no time to think of their figures—too busy are they, thinking about the figures in the budget book and about feeding their families."

Mrs. Thurn believes fat cannot be blamed entirely on overeating nor can scrawniness be laid to insufficient food. A great many other factors must be taken into consideration. She will discuss the two sides of the question in her cooking school lectures and will also be glad to have questions from her audience on the highly interesting topic of reducing.

But for the housekeepers who are the in-betweens, neither too fat nor too thin, she will have much to say of subjects dear to their hearts. She will discuss new fads in entertaining, how to choose and use new china and glassware, the vogue for colored damask and other ideas for the home table and for special parties. She will suggest menus for parties, tell how to prepare them and then suggest the most suitable table decorations.

Another subject in which her audience is sure to be interested is Diet Fads. Mrs. Thurn will meet all comers on the question of the vegetarian diet, the uncooked food diet, and the vogue for eating only one kind of food at each meal. She does not intend to attack food fadists, but she believes there are two sides to the question of finicky eaters in the family. For all hungry people, whether finicky or not, the cooking school promises a wealth of new recipes, simple and festive, to liven home menus. The lecturer will tell the women of the Pittsburgh district how to go about planning a menu and how to keep them varied from day to day. She does not believe that good meals are necessarily a product of the richest market basket and she will point out that simple foods, well cooked and attractively served, may make the best eating day after day.

For the women especially interested in the low cost budget she will give much helpful advice on how to buy, what to select, how to prepare such foods, the use of leftovers, and other short cuts to a well set table with but few yells for help from the pocketbook.

After each lecture the women are invited to come up on the platform to inspect the kitchen equipment and ask questions about the new devices shown. There will be a special demonstration of the newest model refrigerator and other demonstrations of large and small utensils, all of interest to housekeepers. New food products will also be included in the display, and the good things which have been cooked during the lecture will be given away.

BRIDE OF KING?

PRINCESS MARIA CYRILOVNA

A recent studio portrait of Princess Maria Cyrilovna, daughter of Grand Duke Cyril, pretender to the Russian throne, who may become the bride of the bachelor King Boris of Bulgaria. Certain statesmen are opposed to the match, because they fear that if she comes to Bulgaria, that country will become the center of Russian monarchistic intrigues.

Ford Goes On Trip in New Car

ADRIAN, Mich., Nov. 4.—Henry Ford and a party of friends drove up to Adrian in three of the new Ford cars last night to visit Mrs. Ford's brother, S. W. Raymond, the local Ford dealer.

Ford told Raymond that he had taken the new cars off the assembly line at the River Rouge plant yesterday morning. That was the first definite indication that mass production of the new car had started.

Raymond refused today to give except vague details of the new car. He said, however, that all of the new ones will be similar in appearance to the Lincoln and will include as standard equipment speedometers and bumpers.

THREAT TO OUST EVANS

(Continued from Page One)

as the first two only, you'll leave the room."

Mercedes Cohill, private secretary to County Treasurer Samuel Foster, was called to testify that recently she had signed several county payrolls, but never had performed this task in 1926.

Then the bones of the phantom payroll guard, Nat Brown, who has flitted spectrally through the hearings for the last two days, were rattled again by James L. Costello, assistant county treasurer. Recalled to the stand, he testified that he had treed this ghost, and, in reply to a question by McGovern, he agreed to produce the man at today's session. Brown is said to have been carried on the county payrolls as a guard although it is claimed he never functioned as such.

More about private roads built on county funds was read into the record by James M. Hoffman, a grocer of Glass Run road, who declared that while county employes were building roads in his district, the foreman of the job offered to build him a road with county materials for $155, "if you will keep quiet about it."

Joseph Bauer, of Hays borough, admitted county employes had built an approach to his filling station in the Glass Run road with county materials for which he said he paid an unidentified superintendent $200 cash, receiving no receipt. Albert A. Rose, a government automobile mechanic, testified he had seen the work being done.

William Uecker, a county road superintendent, testified that the county had furnished materials and men to build a road in front of the Baldwin township municipal building in Glass Run road, but said the county had received corrugated pipe in return.

J. D. Callery, Edith Oliver Rea and A. C. Lehman did not answer to their names when called in the audit today. Controller McGovern then summoned Chief Deputy Sheriff Bartholomew Coffee to learn if the subpenas which had been issued for the three had been served.

HAWAIIAN FLIER'S FAMILY ROW FIXED

LOS ANGELES, Cal., Nov. 4.—The marital rift between Martin Jensen, winner of second prize in the recent Hawaiian air race, and his wife was reported to be closed today. Mrs. Jansen denied that she ever intended to leave her husband, although it was admitted that a coffee pot had been hurled in a recent domestic [illegible], Mrs. Jensen doing the pitching.

LINK OIL KING WITH "FIX"

(Continued from Page One)

Gordon and Burkinshaw represented the government.

Gordon objected to any interpretation of the proceedings by counsel and demanded that Day himself be heard. In this McCoy acquiesced and Day was forced to rise.

"When you said you stood on your constitutional grounds," asked Wright of Day, "did you mean you were refusing to testify because you might tend to incriminate yourself?"

Day remained silent and looked hesitatingly at his attorney.

"Go ahead and answer my question," pressed Wright.

"I did," finally said the reluctant witness.

McCoy then advised Day he was within his rights and need not give any testimony to the grand jury.

Some of the questions Day refused to answer were:

"During the last three weeks have you had any contacts with Charles G. Ruddy (manager of the Burns detectives) on the one hand, and Harry F. Sinclair on the other?"

"Were you the person who employed the detectives who kept the Fal-Sinclair jurors under surveillance?"

"How long have you been in Washington?"

He reiterated his refusal in open court and Chief Justice Walter McCoy, of the District Supreme Court, upheld him in his refusal to give testimony.

Day was hailed into court on the complaint of Dorsey Hyde, foreman of the grand jury.

District Attorney Peyton Gordon, speaking for the grand jury, told the court that Day had given a "paradoxical" reason for his refusal to testify, stating that he stood on his constitutional grounds, but at the same time denying he had committed any crime.

Judge Daniel Thew Wright, appearing for Day, argued that the statement his client was standing on his constitutional grounds was quite obvious and that he feared that he might incriminate himself.

Promptly upon the court's decision, Assistant District Attorney Neil Burkinshaw went before a United States commissioner and demanded that Day be placed under $25,000 bond.

Day's attorney, Judge Wright, objected strenuously to this procedure and insisted the Sinclair lieutenant should be released on his own recognizance.

SECRETS TO AID HIM

KING MICHAEL

To make secure the throne of the child king, Michael, the Rumanian government will publish the love letters of his father, Prince Carol, accused of planning a coup. The government is said to possess intimate details of Carol's affairs with Zizi Lambrina and Mme. Lugescu.

C. of C. Washes Hands Of M'Govern Fight

The Pittsburgh Chamber of Commerce has washed its hands of any connection with the Taxpayers' Committee of Allegheny County, and A. L. Humphrey, a former president of the chamber, serving as chairman of the committee, is acting only in a private capacity.

A. V. Snell, secretary and general manager of the Chamber of Commerce, so stated today in explaining the organization's attitude toward the McGovern probe of county finances, and repeated that "the chamber is keeping out of politics."

In the meantime an exhaustive report on conditions in the county prepared by the chamber's standing committee on municipal affairs was side-tracked by the board of directors and will not be acted upon until after the election.

Proponents of the committee's report protested against "smothering" the facts, which were contained in documents obtained by representatives who had attended the county controller's hearings, but they were overruled by chamber board members.

The fact that Humphrey, a director and a former president of the chamber, appeared as head of the taxpayers' committee with his Chamber of Commerce connection, caused many persons to believe that he was serving for the chamber. Inquiry as to this brought emphatic denial from the chamber offices.

The municipal affairs committee's work was conducted by a sub-committee composed of W. G. Negley, Gregg L. Neel and J. H. Fetterman. From this a report was prepared by the entire committee and submitted to the directors with the result that one of the most tumultuous meetings in the board's history resulted, it is said.

Beside the three sub-committee members named, those on the municipal affairs committee are: William H. Stevenson, chairman; W. G. Sankey, Charles S. Crawford, Frank L. Duggan, Thomas F. Dunn, W. M. Jacoby, James F. Keenan, E. B. Lee, W. B. McFall, John B. Potter and Arthur H. Smith. Chairman Stevenson said that since the matter had not been presented to the chamber formally, he could not discuss his committee's action.

RAINS HALT FOREST FIRES NEAR GALLITZIN

JOHNSTOWN, Pa., Nov. 4.—Heavy rains last night and today stopped forest fires in the Gallitzin district, embracing Cambria and Indiana counties. Numerous fires attributed to hunters were reported to the local forces.

NEW ENGLAND FLOOD SWAMPS 4 STATES

Paper Hits Oil Trial Fraud

CHARITY LEFT SHARE OF G. B. GORDON $500,000

NEW LEAD!

To the office of the Washington Herald, Hearst paper, came a telephone call. "Want a new lead on this oil trial?" sai da voice. Donald King, reporter, arranged to meet the speaker.

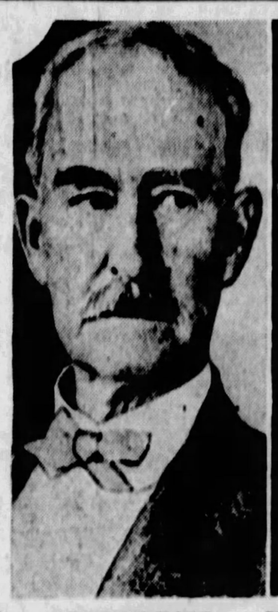

ALBERT FALL HARRY SINCLAIR

King, wondering what news was cropping up in the government's criminal action against Harry Sinclair, oil magnate, and Albert B. Fall, former Secretary of the Interior, arranged to meet the man in a "soft drink" parlor in Washington.

BLOCK LONG

At the soft drink establishment he talked to Edward Kidwell, member of the oil trial jury, who said, among other things, that he expected to have "an auto as long as this block" when the trial ended.

EDWARD KIDWELL

This is the man to whom King talked. Later investigation revealed an elaborate system of espionage of jurors by operatives of the Burns detective agency.

PLOT NIPPED

In short order affidavits were arranged and these were presented to the court when advisable. The court had previously been advised of the nature of the evidence to maintain dignity in the proceedings.

JUSTICE SIDDONS

With every angle of the "Herald's" work checked and found good by government operatives, Justice Siddons ordered a mistrial declared in the case and a new jury impanelled.

NEW ENGLAND FLOOD GRIPS 4 STATES

BOSTON, Nov. 4.—(AP.)—Rivers swollen by storm of unusual fury burst their banks in Northern and Western New England today, taking a toll of at least 17 lives and causing property damage which will run into millions of dollars.

Hundreds of people were forced to flee to high ground from the courses of turbulent rivers. Power plants were crippled and industry was at a virtual standstill with factories flooded and employes fleeing from high water.

The whole state of Vermont was seriously affected. Streams running down from the long range of the Green Mountains rose with almost unbelievable rapidity after a rainfall which exceeded all records.

BRIDGES WRECKED

New railroad yards under construction by the Central Vermont and Boston and Maine railroads at White River Junction, Vt., one of the busiest railroad centers in New England, suffered damage estimated at several hundred thousand dollars. The White River running through that village swept away two bridges in Hartford.

A bridge over the Pemicewasset River at North Woodstock, N. H., went out. Washouts were numerous on the White Mountains and southern divisions of the Boston and Maine Railroad in New Hampshire.

The village of Bridge Center, Mass., was under water from the Blackstone River.

DAM BREAKS

A dam in the Westfield River broke at Becket, Mass., and numerous bridges went out at other points in western Massachusetts. At Clinton, Mass., a billion gallons of water poured into the great Wachusett Reservoir, Boston's main water supply, raising it a foot.

Highways were flooded many feet deep and hundreds of motor cars and trucks were stalled.

The Salvation Army at its New England headquarters in Boston made preparations to rush relief supplies to Vermont.

CONNECTICUT HIT HARD

NEW HAVEN, Conn., Nov. 4.—(AP.)—Reports filtering into the larger cities of the state today indicated that not a section of Connecticut was spared by the storm which swept the state last night, causing damage which may reach the half-million-dollar mark.

NEW YORK SUFFERS

By International News Service.

ALBANY, N. Y., Nov. 4.—Eastern New York today was experiencing the worst fall flood in years. The Hudson and Mohawk rivers were overflowing their banks, inundating sections of Albany, Troy and Schenectady.

Cooler weather is predicted for the next 24 hours. This, the weather bureau said, would help check the high water.

RED CROSS HELPS

WASHINGTON, Nov. 4.—Instructions were telegraphed today by national headquarters of the American Red Cross to all chapters in New England states to render such help in relieving the suffering of flood victims in that area.

ERIE MAN DIES IN BURNING AUTO; HINT MURDER

ERIE, Pa., Nov. 4.—(INS.)—The body of a man identified as that of J. Willard Howe, Erie real estate dealer, was found today burned to a crisp in the wreckage of a large automobile on the Edinboro road, seven miles south of here.

Police believe the car might have been set on fire to cover up robbery or possible murder.

Howe's wife told Coroner D. S. Hanley that her husband left home yesterday on a business trip to a point near Oil City. He phoned her last night that he was having tire trouble.

The machine was definitely identified as Howe's, but the body was so charred that its identification is almost impossible. However, a local dentist said bridge work found near the scene of the wreckage was similar to that in Howe's mouth.

Authorities were unable to determine what prevented Howe from escaping from the burning car, causing highway patrolmen to advance the robbery and murder theory.

REMUS GOES ON TRIAL NOV. 14

CINCINNATI, O., Nov. 4.—(AP.)—The insanity hearing for George Remus, charged with killing his wife, Mrs. Imogene Holmes Remus, was waived by defense and state attorneys today and an agreement was reached that Remus will go to trial November 14 on the charge of first degree murder.

ARMSTRONG REPORTED BETTER, LUNGS CLEAR

County Commissioner Joseph G. Armstrong, who has been confined to his home for several days with congestion of the lungs, was reported to be improving last night. Although his lungs were clearing and he was anxious to return to his office, his physician has ordered him to remain in bed for a few more days.

BOYISH FIGURE HOPES HELD AIDS TO DISEASE

Some physicians say that girls aiming at the boyish figure and wearing too little clothing have lowered their resistance to a point where they are easy prey to disease.

THE DAILY PICTORIAL — THE SUN TELEGRAPH — GENERAL NEWS SECTION

FRIDAY, NOVEMBER 4, 1927

OIL MISTRIAL AS VIEWED HERE

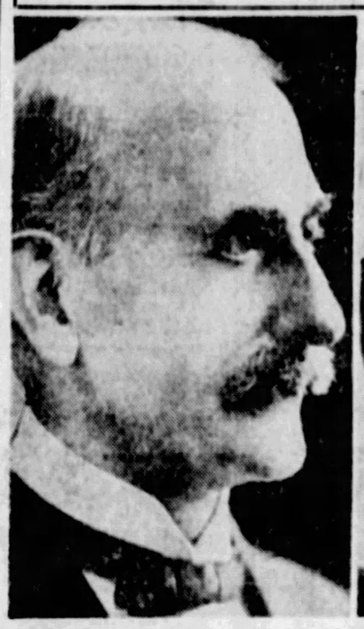

FEDERAL JUDGE W. H. S. THOMSON—*"It reflects seriously on anyone who would endeavor to influence the action of a jury. It is necessary to have the jury free from improper influence of any source."*

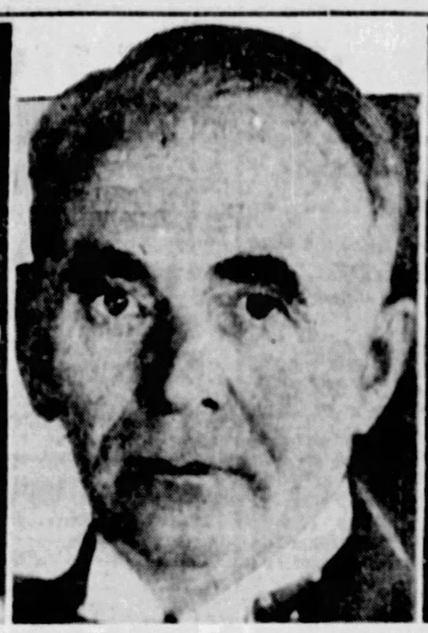

ATTORNEY JAMES FRANCIS BURKE, former congressman—*"It is a pity for both sides that such an important trial should end in that manner. But I wouldn't want to comment as a lawyer until I had heard both sides of the case."*

DR. SAMUEL HARDEN CHURCH, president of Carnegie Institute—*"This is a case where the integrity of our most prominent government officials had been brought into question and we should all expect and desire that a new trial shall be held as speedily as possible."*

PUZZLED WHY HE IS LOCKED UP

John Henry Crockett, 22 Negro, of the Virginia Crocketts, can't understand why the local authorities insist upon sending him to the workhouse, he told Judge James R. Macfarlane in Criminal Court yesterday, in pleading guilty to escaping from the upriver institution April 21. He was sent there twice from police courts as a suspicious person, April 4 for 30 days and July 19 for 90 days.

For failing to complete the first sentence, Judge Macfarlane returned him for the 12 days unexpired and 60 days additional for escaping.

MARRIED 42 YEARS, ERIE MAN DIVORCED

ERIE, Pa., Nov. 4.—Married 42 years, Henry C. Swint, 1706 West Fourteenth street, was granted a divorce from Mary B. Swint, on grounds of indignities to the person in the Erie county court.

FORMER BUTLER MAN REPORTED SUICIDE

BUTLER, Pa., Nov. 4.—John Wills, 56, former resident of Butler, committed suicide in Chicago yesterday, according to word received here. He had been in ill health and out of work.

Single Women Ask Tax Repeal

By Universal Service

WASHINGTON, Nov. 4.—Relief for all single persons having income of less than $3,500 a year, was urged before the House Ways and Means Committee by Lena M. Phillips, of New York City, and Martha L. Connole, of East St. Louis, Mo., representing the National Federation of Business and Professional Women's Clubs.

It was the first time in the memory of veteran committee members that women had appeared before the committee on a revenue measure.

"The law is unfair in that it discriminates against single persons in favor of married persons," said Miss Connole, pointing out that married persons receive an exemption of $3,500, while single persons receive an exemption of $1,500. She added:

"No one has spoken before the committee for single persons. Why should we demarried professional women be discriminated against?

"We are trying to aid professional business women to get along. The $6, $8 or $10 tax that they pay to the government means that they are deprived of necessities. It costs the government twice as much to collect the tax on incomes under $3,000 as the amount collected.

"You have been generous with the married persons and with corporations. Do something now for single persons.

"Most single persons contribute to the family support in some way. If several unmarried persons are the sole support of the family none may claim the position as head of the family and obtain additional exemptions."

Representative Garner (Dem.), of Texas, facetiously suggested that Congress in granting a larger exemption for married persons thought it might encourage single persons to get married and obtain the additional tax relief.

"Well, if that was your purpose you have failed," said Miss Connole.

FALL FATAL TO WORKMAN

William Ritamour, 45, of Versailles township, died in McKeesport Hospital yesterday from a fractured skull suffered a few hours earlier in a fall from a scaffold at National Tube Company plant.

HEARING WAIVED BY BOARDS

Members of the election boards of the First District of the Fourth Ward, Homestead, and the Seventh District of the Twentieth Ward, Pittsburgh, charged before Alderman A. M. Mahoney with conspiracy to violate the election laws, yesterday waived hearings and posted $1,000 bond each for court.

Members of the Twentieth Ward board are John E. Grimm, Margaret Donner, Walker Kilmeyer, Mrs. Johanna McCarthy and Isabell Ganley. Those from the Homestead district are Leslie R. Graham, Harvey Evans, Maurice O'Connor, L. C. Evans and Edward McManley.

DAVIS TO TALK HERE TONIGHT

Secretary of Labor James J. Davis will be the principal speaker tonight at a Republican mass meeting in Turner Hall, South Thirteenth street, at which Councilman Daniel Wintern will preside. Other meetings will be held in Watt School, Fifth Ward; Knoxville Junior High School and DeHaven School, Elliswild.

NEWEST FORDS ON RENTAL BASIS

DETROIT, Nov. 4.—By making small down payment and paying $12.50 a month, one may have the use of a new model Ford, when it comes out, for as long as he wishes, it was learned here.

This unique financing plan is expected to cause as much of a furor in automobile circles as the "$5 down—$5 a month" plan inaugurated by Ford some time ago.

According to information obtained concerning the new method of financing, a person may obtain one of the new models by paying $150 down. The monthly payment of $12.50 will be considered as a "service charge," and will be continued as long as the car is in use.

At the end of a year, if the "owner" wishes, he may have the car over hauled for a small charge, or may turn it in for a new car.

The sale of the car, obviously, is never completed under this plan, and the title will remain with the Ford Company.

Persons in the automotive industry were skeptical of the plan, but they pointed out that only Ford, with his vast capital, would be able to carry such a vast sum as the "rentals" will represent.

It was understood that if the plan works out for the Ford, it will be tried on the Lincoln. It was believed the down payment on the Lincoln would be $1,500 and the "service charge" $40 a month.

HIDDEN AUTOS BURNED

Two new automobiles placed in a barn on the Charles Caughey estate on Lincoln avenue extension, Penn township, where they were secreted to prevent theft, were burned yesterday along with four head of horses and a cow when fire destroyed the barn. The loss is estimated by Caughey at $7,000.

It is believed that persons attempting to steal gasoline from the cars caused the fire. Verona and Rosedale fire companies were called but arrived too late to save the building.

SAFETY LECTURES GIVEN AT NEW KENSINGTON

The New Kensington section of the Western Pennsylvania Division of the National Safety Council is conducting a series of safety lectures in connection with "No Accident Month." The course, which will extend into December, is being held in the New Kensington High School. N. V. B. Ziegler of the United States Aluminum Company is in charge of the meetings.

24 FIRE ALARMS, $52 LOSS IN JOHNSTOWN

JOHNSTOWN, Pa., Nov. 4.—City firemen answered 24 alarms during October. The loss amounted to $52, the smallest in a score of years.

CHARITY SHARES IN GORDON $500,000

More than $500,000 is bequeathed to charitable institutions, relatives, friends and employes in the will of the late George B. Gordon, well-known Pittsburgh attorney for many years counsel for the Pennsylvania Railroad, probated in the office of the register of wills.

Among the charitable bequests is $50,000 to the American Academy at Rome. After providing $5,000 for John Danbich, his gardner, and $250 each to employes in his employ for one year or more the will divides the rest into five parts.

One part each is given to the following institutions: Industrial Home for Crippled Children, Church of Ascension board of trustees, Protestant Episcopal Church, Pleasant Farm Hills Association, University of Pittsburgh and the board of trustees of the Pittsburgh Protestant Episcopal Church.

While the exact value of the estate is not given and not yet known, Mr. Gordon first makes a bequest of $100,000 in trust for his wife and gives the unnamed balance of the estate to her in making donations to his beneficiaries.

Legacies of $100,000 each are left to Jessie D. Bingham, Margaret Bourum Carnal, Elisabth A. Bourum and John Hamlin Gordon, a nephew, who is left that sum in trust. A brother, Alexandes Gordon, Jr., is given $50,000 and a nephew, Allen E. Gordon, $50,000, and a number of nieces, nephews and other relatives are left from $2,500 to $20,000 each.

Will Wants Down Payment Cut To 50 Cents

BEVERLY HILLS, Cal., Nov. 4.—Bureau or something or other in Washington announces that "America has reached the highest standard of living ever reached by any nation." Yes, and if they will just cut down on the original payments we have to make from a dollar to 50 cents we will show you some living. It's an injustice to ask a hard working people to pay a dollar down. It should be 50 cents down and 50 cents when they come to try and find it to take it back. Course we don't get meat as often as our forefathers, but we have our peanut butter and radio.

Yours,
WILL ROGERS.

P. S.—You wait till Henry Ford's new car comes out, you ain't seen any high living yet.

(Copyright, 1927, McNaught Synd., Inc.)

Ruth Gets Big Thrill Flying Over Paris

By RUTH ELDER.

(Copyright, 1927, by New York Daily Mirror and Public Press Corporation. All rights reserved. Publication in part or in whole of this story will be vigorously prosecuted.)

PARIS, Nov. 4.—I received the biggest thrill of my Paris adventures yesterday when George Haldeman and I secretly went flying over Paris, Versailles and Villa Coublay.

It was wonderful to be in the air again after so many receptions and entertainments.

While we were over Paris we [illegible] a French military plane from Villa Coutslay airfield. I felt so happy that I invited him to join in friendly combat with us.

The French pilot flew alongside of us, waved his hand and shook his head with a smile as if to say:

"No combat with you, but I'll join in formation with you."

And he did. He flew along with us at close range for several minutes. George was so tickled to be up in the air again that while I held the stick he stood up straight in the cockpit and stretched out his arms as if to embrace all of the clouds we were passing.

"Gee, that was great," he said after we had landed.

The Potez biplane, which the Daily Mirror furnished us in which to fly from Bayonne to Paris, awaited us early yesterday morning near the military hangar on Le Bourgeot field.

We told no one of our intention to fly over Paris and the surrounding country.

There was a thick ground haze when we arrived at the field. Shortly after our arrival and much to our surprize the commandant of the field ordered out a battalion in our honor.

There were a number of French military planes about the field, ready for early flying. The flying officers were eager to do anything they could for us and provided us with new flying suits.

George and I were like two kids on a holiday.

We took off in the ground fog, but

(Continued on Page Four.)

A QUINTETTE OF BRIDES COMES HOME

HONEYMOON LINER DOCKS

When the liner City of Los Angeles docked at San Pedro, the Los Angeles harbor, five newly married couples were aboard, nearing the end of honeymoons to Honolulu. Left to right, the blushing brides are Mrs. Joseph Horton, Mrs. A. G. Noll, Mrs. Matt Dunning, Mrs. Louis Braasch and Mrs. Herbert Forsch.

Hear Coolidge Will Amplify "Choose"

WASHINGTON, Nov. 4.—(AP.)—Mysterious rumors, which have been floating into Washington during the past three days to the general effect that President Coolidge was about to amplify his statement that he did not choose to run in 1928, finally began to penetrate into the White House itself today, but there are no indication that they had any foundation.

The reports have filtered in from New York, Chicago and other populous centers, always with the stipulation that Mr. Coolidge's action would be taken "after the close of the market." Some of those about the White House believed they were circulated in an effort to influence the market, while others contended their purpose was to influnce Mr. Coolidge into making another statement.

The rumors gained such wide circulation here that finally they resulted in numerous telephone calls to the White House from business circles and members of Congress. The first report to reach the executive offices was from Wall street sources which declared that the President would announce after the closing of the stock market that he would consent to become a candidate after all.

The second report from a similar source said Mr. Coolidge would announce definitely in his Philadelphia speech November 17 before the Union League that he would not accept the nomination if it were tendered him.

The third rumor created the President with an intention of accepting the chairmanship of the United States Steel Corporation's board of directors upon the expiration of his present term.

The reports were conveyed to Mr. Coolidge in the usual way and there the matter dropped.

Ruth Gets Big Thrill Flying Over Paris

Continued from Page Three.

it was quite clear when we got over Paris.

We flew at various heights, ranging from as low as 300 feet to a maximum altitude of 5,000 feet.

Before heading for Paris George circled Le Bourgeot several times, executing figure eights.

When we got over Paris I took the stick and flew low about Eiffel tower and then swooped down fairly low over Place Concorde and then headed out for Villa Coublay. Two military planes from Le Bourgeot now began to follow us in formation. Upon reaching Villa Coublay we dropped low over the hangars and cut a few more figure eights.

Then we sighted a military plane belonging to Villa Coublay squadron. It was with this plane we tried to inveigle the pilot to enter friendly combat.

We then turned toward Versailles and sailed low over the magnificent palace and spacious grounds. It was here that George stood up in the cockpit, eager, it seemed, to enfold in his arms all the beauty we were seeing.

After sighting the balloon field at Orly we then headed back to Le Bourgeot. On our return trip we were joined by a fast, little French military plane. The pilot could certainly fly. He came alongside of us and looped the loop and, as he would emerge from the loop, would wave at us.

As we began to spiral down to make a landing on Le Bourgeot we beheld a great surprise. Printed in huge, red letters on the pavement in front of the hangars were these words:

"Vive Miss Ruth Elder and Capt. George Haldeman."

After landing officers rushed forward to help us out and then we rode back to Paris—singing and happy.

ONCE ERRAND GIRL NOW WIDELY-READ AUTHOR

Miss Kathleen Woodward, whose book about Queen Mary has attracted wide attention, was once an errand girl in a factory.

WOULDN'T TAKE HER TO SHOW, DIVORCED

CHICAGO, Nov. 4.—Mrs. Rose Mae Ramsey won a divorce here and the custody of her 2-year-old daughter because her husband, Daniel Ramsey, wouldn't take her to the theater. She charged that she went alone, and that he whipped her upon her return, and then tried to commit suicide.

Pumpkin Pies

ea. 38c

You needn't wait for the Thanksgiving Feast to enjoy this delicious pie! Our bakery is preparing hundreds for Sunday dinners this week. Don't miss yours!

Are You a Member---

of McCann's 1927 Potato Club? The first four days of this week, Club Members bought more than 20 carloads of McCann's Winter Potatoes. Only one more day in which to supply your needs.

From Thursday's Ad

Round Beef Roast	lb. 27c
"Perfect" Butter	lb. 57c
"Shellwhite" Eggs	dz. 49c
McCann's Fresh Eggs	dz. 63c
"Favorite" Coffee	3 lbs. $1.15
Fresh Fillets of Haddock	lb. 23c
Fried Oysters	dz. 48c
"Dutchy" Limburger Cheese	lb. 37c
King of Hawaii Pineapple	2 cans, 49c
Fresh Stewing Hens	lb. 38c
Devil's Food Cake	ea. 58c
Ripe Tomatoes	carrier 19c
Ice Lettuce	2 heads 19c
Celery Hearts	bunch 25c

Watch Monday's Papers

and read of a most unusual happening in food merchandising!

Shoppers' Parking Lot—First Hour, 15c

Market Street **McCANN'S** "For Absolute Reliability" Diamond Square

Try Ralston

The Whole Wheat Cereal

QUALITY SERVICE

MACK'S-MARKET

PHONE ATLANTIC 5050-5051

H. McCLAIN PROP.

439 LIBERTY AVE. OPPOSITE WABASH DEPOT

SMALL Pork Loins, lb.	24c
Rolled Rump or Shoulder, Whole, lb.	30c
Steaks, Round, lb. 38c; Sirloin, lb.	42c
Zoller's All-Pork Sausage lb.	35c
2 lb. 50c Sliced Bacon	80c
MACK'S Whole Milk Butter, lb.	56c
Fancy Hawaiian Pineaple, 2 Cans,	45c
Mack's Special Coffee, 3 lbs.	$1.45
Fancy Peas . . . . . 2 Cans,	29c

Keystone Stores

We Sell For Less

C-1925

LOW PRICES!

ON MANY ITEMS THIS WEEK!

One sure way to cut the cost of living is through buying your groceries the "Keystone way." In spic and span Keystone Stores you can purchase your favorite nationally known brands of groceries at low prices

Special on Heinz Ketchup

2 large btls. 43c | 3 small btls. 45c

Note our low price on this famous product. Buy ahead.

Naborhood COFFEE

Thousands of satisfied customers can testify to its wonderful flavor.

37c lb.

Ground to your order.

SPECIAL! Kirks Flake White SOAP

10 cakes 38c

Lightens Laundry Labors.

SPECIAL—One Lb. Box Chocolate Covered CHERRIES

43c

Luscious cherries bedded in rich syrup, covered with chocolate.

Fancy Wisconsin POTATOES

You will want several bags of these fine, sound potatoes at this price. Stock up for the winter now.

$3.50

10 pk. bag

Mother's China Oats - large box 31c

Fresh milled rolled oats with a chinaware premium.

SPECIAL! Argo or Van Camps Milk

3 large cans 29c

Greatest Value in town!

Regular $3.00 Value

BABY DOLLS for only

99c

After $10 worth of merchandise has been bought through our Sales-card plan. A month allowed to get your card punched out.

See these pretty dolls at any KEYSTONE STORE.

Famous Malt Milk CRACKERS

Delicious - Healthful Nutritious

25c lb.

Palmolive SOAP

3 cakes 22c

Large box LUX

For laundering fine fabrics

25c

Large Box MATCHES

6 for 20c

Lge. box Rinso

Soaks out the dirt.

19c

TOMATOES - - 3 medium cans 25c

Full flavored, bright, red Tomatoes

Sunny Farm Sliced BACON

Rindless. No waste. The special salt-cure imparts a flavor not found in ordinary bacon.

27c pkg.

Jersey Corn FLAKES

Crisp and Tasty

4 Large Boxes

30c

Special Cut Green BEANS

Easily worth 15c can. Our price

10c

KEYSTONE STORES CORPORATION

The A. & P. Tea Co. Advertisement Is on Page 6

6 DIAMOND SQUARE — 217 FOURTH AVENUE

SIMON BRAHM'S SONS

Friday and Saturday Specials — Friday and Saturday Specials

EVERYTHING GOOD TO EAT

Special 2 Large Boxes Gold Dust 43c SAVE 13c

30c lb.

Large Bottles Heinz Ketchup 2 for 45c Reg. 56c Value

Small Lean Home Dressed Fresh Hams or Pork Loins Whole or Half 24c

Genuine Spring LEGS OF LAMB 35c lb.

Boneless SIRLOIN BEEF ROAST 29c lb. Regular 35c Value

Dunlevy or Zoller's Pure Pork Sausage 30c lb.

Fancy Maine Potatoes SHOPPING BAG FREE Peck 39c

Fresh Dressed Frying or Roasting Chickens 38c lb.

Special Arcade Blend Coffee 3-lbs. 85c

Sharp N.Y. Cheddar Cheese 38c lb. Regular 45c Value

Pure Cane Granulated Sugar 5 lbs. 33c (Limit 5 Lbs.)

Fancy Blue Rose Rice 5 lbs. 29c SAVE 17c

Butler's

Huey & Mathews

for better groceries

Annual Sale of Canned Goods in Cases

New Packed Goods. Prices Below Wholesale.

Case Contains 2 dozen. Case Prices given with One Dozen Each, Any Two Items	REGULAR PRICE	SALE PRICE Case of 2 doz.
Tiny Sifted PEAS - -	$5.52	$4.56
Standard Sweet PEAS -	3.00	2.45
Extra Standard Cream CORN	3.36	2.86
Tomatoes, HAND PICKED No. 2 Cans	2.40	1.90
Tomatoes, Standard No. 3 Cans	3.60	3.00
Cling Peaches Extra Choice Calif. Fruit in Good Syrup. No. 3 Cans	5.52	4.75

Atmore's Best Wet **Mince Meat** New Pack lb 21c

CHOICE HAND PICKED NAVY **B-E-A-N-S** 3 Pounds 20c

LARGE MEATY SANTA CLARA **PRUNES** 3 Pounds 25c

"Peerless" blend fresh roasted **COFFEE** A blend in which we take pride. Delicious ---POUND--- 37c

Butler's "Special"—a favorite with many coffee lovers, lb - - - 32c

More Low Priced Items

Best Table Salt 3-lb bag 5c | AUNT JEMIMA or Pillsbury Pancake Flour 2 pkgs 25c

Candy Clark Bars Baby Ruth 3 for 10c | Syrup "Karo", Can 11c "Log Cabin", can 27c

Teaberry or Beechnut Gum 3 pkgs 10c | Whole Wheat Breakfast Muffets 2 pkgs 25c

Walnuts New Calif. Soft Shells lb 35c | Cakes EDUCATOR DAINTIES Assorted, Full Pound Pkg 27c

Genuine Sweet Cream **Butter** Made entirely of delicious Sweet Cream. Quite unusual for flavor and keeping quality. lb 55c

SLICED, SUGAR CURED **BACON** No Rind. Half pound in transparent wrapper - - 23c

Fancy Calif. Recleaned LIMA **B-E-A-N-S** 2 Pounds 15c

Butler's Own Satisfying **BREAD** • BIG WRAPPED Home Made Loaf 8c

"Puritan" **M-A-L-T** BOHEMIAN HOP FLAVOR 40 oz CAN - - 65c

FRUIT SALAD FANCY QUALITY IN HEAVY SYRUP No. 3 Can 40c • No. 1 Can 25c • 8-oz. Can 15c

Fancy Selected April **EGGS** • doz 38c

"Cloverdale" Guaranteed EGGS in special carton, doz. - - 57c

Fresh and Smoked Meats

Quality and Satisfaction Guaranteed

Rib Roast Prime Beef Large Cut lb 32c

Chuck Roast Center Cut lb 25c

BONELESS SHOULDER **Roast** • lb 35c

Genuine Spring Lamb Leg Roast lb 35c

Breast of Veal For Filling lb 25c

Beef & Pork Ground for MEAT LOAF lb 30c

There Is a Butler or H. & M. Store Near You

JOSEPH HORNE CO

STORE for MEN

For Young Men

Suits—Overcoats

$35.00

JUST the proper touch of color in the patterns... just the right difference of cut...to stamp them distinctly as young men's ...yet still adhering to the conservative correctness of Horne's clothes.

Other Horne Suits, $40 to $85
Horne Coats, $40 to $165

——*Horne's, Men's Floor*——

Heavier Underwear

Change into heavier underwear with the coming of cold weather and be comfortable.

This store has, for years, enjoyed the reputation as the "Underwear Store of Pittsburgh." We carry unusually large stocks—sizes for men up to 56—comprising many different weights and styles. We can advise you on the proper weight to wear.

The most popular underwear for fall and winter—medium-weight cotton or wool-and-cotton union suits, $2.00 to $7.00

Pigskin Gloves Are Best

They're not only smart but extremely practical as well, because they wash easily and wear unusually well. $5.00 and $6.00. Goatskin, next in favor, $4.00.

——*Horne's, Men's Store, Main Floor*——

Outfitting Hunters

Coats, of heavy waterproof khaki, with corduroy collars, and large shell and game pockets. $9.00.

Caps and Hats, waterproof, with reversible red tops $1.50.

Heavy socks, with red tops, wool-fleece lined, $1.75 to $3.00.

High Leather Boots, waterproof, moccasin toe, $13.50.

—*Horne's, Men's Floor*—

JOSEPH HORNE CO

The Children's Store

Crepe de Chine Frocks

$13.75

Belgian hand-made dresses of heavy quality crepe in light or dark shades. Five different models with pleats, hand embroidery and drawn work. Sizes 6 to 14.

Cloth and Leather Coats

Wear Weave cloth coats, tailored or dress models. Some have soft Australian opossum or nutria collars. Blue, green, navy or tan. Sizes 6 to 14, at **$17.75, $27.75, and $37.75.**

Leather coats in light or dark shades, kasha or plaid lined. Sizes 6 to 14, at **$17.50**; sizes 15 and 16, at **$22.50.**

Berets are "kippy" with leather coats—in navy, red or tan. At **$1.75.**

—*Horne's, Third Floor*—

New in Hats

Small felts, velvets, or corduroys that may be pulled on in a jiffy—and still look youthfully smart! Colors all the way from pale tangerine to deep brown. **$2.25 to $3.50.**

—*Horne's, Fourth Floor*—

Boys' New Gauntlet Outing Gloves

Fleece-lined Outing Gloves of brown or black leathers with Wild West fringe and a bold red star or a U. S. mail plane. **$1.25 pair.**

Teddy Bear Gauntlets with leather palms and fleece lining. To fit 5 to 12-year-olds. **$1.25.**

—*Horne's, Main Floor*—

Sweaters

For Junior and Senior Girls. Imported and domestic ones in coat and slip-on models and a regular "shaker" skating one. A riot of vivid and delicate shades; brushed wool or plain knit. Sizes 6 to 14. **$2.95 to $6.50.**

—*Horne's, Third Floor*—

Boys' Suits, Special

$15.50

Horne four-piece suits, of exceptionally fine and serviceable fabrics, in well-cut collegiate models — single and double-breasted. Each suit has two pairs of golf trousers. Sizes 8 to 17 years.

Sturdy School Suits

Materials selected primarily for their quality....they'll wear. Collegiate-cut coat, vest and two pairs of knickers. Sizes 7 to 16 years. $12.95.

Other Suits, $14.95 to $35.00.

Secretary Hawkins' Magazine for November now here.

Playboy Shoes, sizes 1 to 6, at $4.85.

—*Horne's, Third Floor*—

For Little Ones

Sweaters — the just-warm-enough thing to wear over little wash dresses. Dozens of colors — slip-on or coat style. Sizes 2 to 5 at **$1.95 and $2.95.**

Wash Dresses are of flowered prints or striped dimities. Collars and cuffs of broadcloth or lawn, and bloomers to match the dress. Sizes 2 to 6. Priced **$1.95 and $2.95.**

Leatherette Coats—like an aviator's! In red, green, black, or brown; suede cloth lined. Sizes 3 to 6, **$7.50.** Berets to match, **$1.95.**

—*Horne's, Third Floor*—

JOSEPH HORNE CO

Order Board Court 3000 *Store Hours 9 A.M. to 5:30 P.M.*

New Hats of Dull Metal

Just bright enough to meet the requirements of a season of gleaming effects, and yet not so bright as to be conspicuous are the gold and silver metallic hats at Horne's, emphasized at

$5.00 to $15.00

They are made entirely of metal cloth, or of metal cloth relieved by velvet or satin, in colors or black.

A little helmet of metal cloth, or a hat of maline combined with metal lace, is to be worn for dancing.

One may have a hat of silver or gold cloth or brocade, trimmed with a fringe or a head-band of velvet in a shade to match her frock.

For a very vivid effect, there are turbans of brocade in which many bright colors are interwoven with the metallic threads.

Final Day—

Madame Marsi

Moulding-Hats-to-Head Artiste from Vienna

Madame Marsi, who has been supplementing our moulding-hats-to-the-head staff this week, concludes her stay Saturday.

The Horne Millinery Salons, being a pioneer in this important phase of hat designing and fitting, places at the disposal of the public complete moulding-to-the-head service, with three skilled mouldistes in attendance. The charges are moderate.

—*Horne's, Fourth Floor*—

A Slip-on Glove of Finest Suede

Washable in Hot Water!

A glove that does not shy at hot water. Wash these on the hand in the hottest water that the skin can bear without fear of shrinkage or other harm.

And not one minute less smart for all its practicability. The much approved slip-on style that crushes at the wrist. Finished with a picked scallop. If you wish a dark shade there is cocoa—nutmeg—steel gray. If it must be light, then ashes of roses or bisque. $4.00.

—*Horne's, Main Floor*—

Picot-Edged Chiffon Stockings

A good chiffon hose that has merited the name of "Horne Special." Silk from very tip to very top and the garter welt finished with a picot edge, a feature associated only with higher-priced hosiery.

In the new day and evening shades that have come with the autumn. The quality of the chiffon is excellent at $2.00.

—*Horne's, Main Floor*—

Handbags For Evening

$5.00

Made in France of fine steel cut beads, in gold, silver, or colors. In envelope style or mounted on a frame—some sparkling with rhinestones.

The sort of bag that is appropriate for formal afternoon wear, too.

—*Horne's, Main Floor*—

Three Desires in Coats

Met by Three Groups Emphasizing Notable Prices

THE SERVICE coat desired for general wear and motoring: the dressy coat wanted for the street, for church, and for informal daytime occasions: the coat which must be sufficiently rich to be worn to formal afternoon functions —all of these requirements are comprehensively covered by these feature groups:

Wear-Weave

$45

Women's and Misses'

English, Scotch and domestic coatings, and furs which match them in type and sturdy quality, make these specially priced *Wear Weave* coats unrivaled in service coat values.

There is a wide choice of patterns and colorings, both staple and spirited, in coats for women and young women, all finished with fur collars in either shawl or crush style.

Women's sizes 34 to 46 —misses' sizes 14 to 20.

Barbara Lee

$100

Women's and Misses'

Barbara Lee Coats, which are to be had in Pittsburgh only at Horne's, together with other fine lines, make up a collection of dressy coats which are gratifying in beauty and chic.

They are made of the flat-surfaced cloths of the moment, also of velvet-finished fabrics, in black and fashionable colors, trimmed with furs which can be worn with true pride.

Bokhara

$165

Women's and Misses'

Imported bokhara, the finest cloth of the simulated broadtail type, makes these coats adaptable to the most important afternoon wear. (Bokhara is noted for wearing quality as well as beauty).

They are chiefly in the much wanted black—rich, lustrous, trimmed with black lynx, skunk, squirrel, natural lynx, silver-dyed and fisher-dyed fitch.

Velvet Coats for Junior-Misses

Miss 13-to-17, responding to Fashion's demand for greater elegance in dress, adopts the velvet coat, which is presented here in models appropriate to her age.

Coats of black costume velvet and velveteen, trimmed with red and brown fox and Havana fitch. **$79.50 to $250.00.**

——*Horne's, Second Floor*——

Handsome Tailored Shoes, $10.00

Tailored shoes for the street, for spectator sports wear, for the office or schoolroom, are given much attention here, and these ten dollar models are good examples.

The youthful shoe (in center) showing combination of two leathers, is to be had in black patent leather with black suede, and in brown kid with brown suede.

Novelty inserts of patent leather give interest to the broad strap of the model at the left, which comes in black or brown suede.

Very neat and inconspicuous is the shoe at the right, which is in plain black suede.

——*Horne's, Second Floor*——

Enlarged Candy Department

—On the Balcony

This department is very young, but it has grown with amazing rapidity, and now, to facilitate service and to provide room for increased stocks for the holiday season, it is being moved to more spacious quarters on the Balcony.

The reputation of Horne Candies has probably been won as much by their variety and unusualness as by the high standard which requires that they be always fresh, and made only of the finest ingredients.

Week-End Candy Box—one layer of assorted Chocolates and one of mixed Jumbo Gum Drops, Crystallized Cream Almonds, and Party Wafers. **The Two Pounds, $1.00.**

—*Horne's, Balcony*—

Established 1879

RICHMAN'S OVERCOATS

All $22.50

Because 2,400 stock-owning workers make them in our own factories, we can sell Richman's Clothes direct to you at this amazingly low price—$22.50 for any suit, overcoat or tuxedo suit you choose.

The price gives you no conception of the style and quality in these splendid overcoats—dressy Meltons in blue, gray or black, with velvet collars—comfortable box models in blue or lively colorful plaid and diagonal weaves—dignified Chesterfields, swanky Raglans and burly ulsters—all the good styles in a wealth of new weaves and shades—beautifully tailored in our own shops to give you long service—values that establish a new mark for the entire clothing world to shoot at.

Extra Trousers—$3, $4, $5 and $6

Just One Richman Store in Pittsburgh

THE RICHMAN BROTHERS CO.

New Castle Store, 131 Washington St. | 221-223 FIFTH AVENUE, Between Wood and Market Streets | Johnstown Store, 838 Main St.

Open Saturday Evenings Until 9 O'Clock

Members of Birdhouse Club to Sell Sun-Tele

Boys and girls of the Sun-Tele Birdhouse Club are preparing to become salesmen and saleswomen.

Starting today, and inspired with the hope of making Christmas money on their own, they will begin enlisting interest in Pittsburgh's favorite newspaper—the Sun-Telegraph, and securing subscriptions for it.

By a special arrangement, which is open now only to the members of the Birdhouse Club—of which there are nearly 20,000—each subscription received by the circulation manager of the Sun-Telegraph will be worth 50 cents to the boy or girl club member who arranges for the subscription.

Blanks specifically explaining the plan are in the mail. They may be sold to only those who do not now receive the Sun-Telegraph. The subscriptions to the paper are for six months, and in no case should the salesgirl or boy take the subscription money.

But the object of the plan, from the boys' and girls' angle, is to furnish them with Christmas money. They can work for the Sun-Tele after school and on Saturdays, selling the subscriptions, and at the same time carry on the object of the newspaper—to sell the Sun-Tele to those who do not now read it.

J. M. Aylward, manager of the Birdhouse Club, announced the plan to the boys and girls who attended the first show on the season's program last week in the Penn Theater. He says:

"Realizing the fact that the annual savings of the average boy and girl are limited, the PITTSBURGH SUN-TELEGRAPH is submitting a plan to you to earn enough money in your spare time to more than cover your needs this Christmas, and in addition you will be getting a training in salesmanship experience that should be valuable to you in later life.

"FOR EVERY NEW SIX MONTHS' SUBSCRIPTION TO THE DAILY PITTSBURGH SUN-TELEGRAPH RECEIVED BY YOU, WE WILL PAY YOU A BONUS OF FIFTY CENTS IMMEDIATELY AFTER THE ORDER IS VERIFIED AND DELIVERY STARTED BY THE REGULAR CARRIER OF THE READER TO BE SERVED. YOU ARE NOT TO COLLECT ANY MONEY FROM THE SUBSCRIBER.

"Ask your Mother or Father to assist you in planning your campaign. Start at once and you will be surprised at your own success. We will be glad to co-operate with you at all times and give you any advice or suggestions to help you make good. As soon as your orders are verified by the carrier, who will make the delivery of the daily SUN-TELEGRAPH to your prospective customer, mail or bring it to our Circulation Department and we will have the paper started at once. You know promptness in getting the article sold to a new customer of yours means a satisfied customer and also helps you get your reward for your service rendered.'

ITALIAN AIRMAN TO TRY FOR SPEED RECORD TODAY

VENICE, Nov. 4.—An attempt to break the astounding speed record set by Lieut. Webster, of England, at the recent Schneider Cup races is being made today by Maj. De Bernardi, the Italian ace.

The major will use the same seaplane, a Macchi with a Fiat motor, that Italy entered in the Schneider contest and that was handicapped by motor trouble.

The announced attempt at a new world record will be made in the presence of officials of the International Aero Club.

MEYER JONASSON & Co

Liberty and Oliver Avenues—Call Atlantic 6200

Featured Tomorrow

500 New Trimmed Hats $4.85

Dress Hats Tailored Hats Sports Hats

Bobbed-Hair Hats Matron Hats

Models in velvet, satin, metallic brocade, fur felt, velour—soleil, lace, faille and unusually smart fabric combinations ... warm with the rich tones of Autumn landscapes.

—Fourth Floor—

The cold water way *to test toilet soap*

The sole purpose of any toilet soap is to clean your skin. You can easily choose the best cleansing soap by this simple test. Instead of using warm water, try your soap in *cold*. If it's Octagon, it gives instant cleansing lather. Now for real satisfaction, use Octagon with warm water. You'll find it still better. Naturally so. Octagon is so rich in cocoanut oil that it lathers well even in hard water. Try this glistening white, delicately scented toilet soap on your hands and face. The large size cake is only 10c. And the wrappers are redeemable for valuable premiums.

LONG-LASTING QUICK-LATHERING

OCTAGON TOILET SOAP

MADE BY COLGATE & CO.

Another Week of Great Values

A&P ESTABLISHED 1859 "WHERE ECONOMY RULES"

Rice *fancy Blue Rose* 3 lbs 17c

Navy Beans 3 lbs 20c

Lima Beans 3 lbs 22c

DEL MONTE FRUITS
Reduced in price

Apricots	large can	31c
Sliced Peaches	can	15c
Fruit Salad	can	25c
Sliced Pineapple	med can	23c
Sliced Pineapple	lge can	27c
Crushed Pineapple	can	21c
Cherries *Royal Ann*	lge can	37c
Pears *fancy Bartletts*	lge can	32c

Lowest price in years

A&P Flour *finest family* 24½ lb sack 89c

Highest quality—every egg guaranteed

Eggs *solid and fine flavored* doz 37c

Brooks' Pride Creamery—Fresh and delicious

Butter *Country roll style* lb Roll 55c

Eating Apples *extra fancy*	lb	10c
Mixed Nuts	lb	29c
Walnuts	lb	35c
Brazil Nuts	lb	29c
Soft Shell Almonds	lb	37c
Peanut Brittle	2 lbs	25c

California sweet

Prunes *40-50 large size* 3 lbs 25c

Peaches *Dried Fancy Muirs* 2 lbs 29c

Puritan Malt can 65c

Apple Butter	lge jar	19c
Pancake Flour *Sunnyfield*	pkg	10c
Brown Sugar	lb	7c
Duff's Molasses	can	15c
Donuts	½ doz	10c

Sugar *fine granulated* 25 lb sack 1.59

Lard *Pure Open Kettle Rendered* 2 lbs 29c

Raisins *Seeded or Seedless* 2 pkgs 25c

Bread *Dairy-Maid* large double loaf 10c

Chipso 2 large pkgs 39c

THE GREAT ATLANTIC & PACIFIC TEA CO.

BOARDS TO GET ELECTION LAW BOOKLETS

Pamphlets containing information explaining how an election should be and should not be conducted and the penalties to which the members of the boards expose themselves through fraud or carelessness have been prepared by the Allegheny County Elections Association and they are to be placed in the hands of every election official in the county, members of the organization have announced.

A permanent headquarters has been opened by the association at 901 House Building. Officers of the association say that the association is not interested in any one candidate or group, but only in obtaining an honest count in all cases.

A Common Pleas Court order directing the impounding of the ballot box of the Ninth District of the Twenty-first Ward was issued yesterday.

$50,000 ASKED IN DROWNING

Alleging that the management was careless in permitting her son to drown, Alice Digiorgio has brought suit for $50,000 damages against the Olympia-Oakford Park Company for the death of her son, Ernest D. Digiorgia. The accident happened June 7, following the renting of a boat to use on the company's lake.

STEAL ALL HIS CLOTHES EXCEPT HIS PAJAMAS

Thieves entered the room of Stanley Cook of Greensburg, who had rented a room here at 222 North Craig street, yesterday and removed all his possessions with the exception of a pair of pajamas. He was wearing the pajamas at the time of the robbery. He returned to Greensburg after clothes were brought to him.

CITIZENS SAVINGS BANK
Established 1870
HOW ABOUT A HOME?
Put your money in a Savings account and you are planting the seed that will grow into a home.
To buy a home takes money.
CITIZENS SAVINGS BANK
Bank and Trust Co.
4 PER CENT ON SAVINGS

Behind her class
perhaps another victim of cachexia (run-down condition)
When lessons become too hard and children fall behind in their studies, consider first their physical condition. Many children, unknown to their parents, suffer from cachexia (run down condition) and hence are not up to normal either physically or mentally.
Have your child eat Yeast Foam Tablets for a while. This yeast is absolutely pure. It is a food, not a drug or medicine. It doesn't ferment. And it has a delicious taste that everyone likes. Most folks chew these tablets like candy.
For better appetite, and digestion; for strength and energy, eat Yeast Foam Tablets. Five cents for the handy packet or 50c for the large bottle.
On Counters Everywhere

YEAST FOAM TABLETS

BOND SECURITY
Our Bond Protects You!
Spear's Bond of Security is the greatest protective feature ever given to buyers of home furnishings on deferred payments . . . it guarantees the quality of the merchandise—complete protection in case of illness or unemployment and a paid-in-full receipt in the event of the wage earner's death before payments have been completed! Only Spear's is big enough to furnish this protection to their customers! Here, indeed, you may "Buy with Safety."

Downtown Store 911-921 Penn Ave. Open Sat. Until 6 P. M. Other Days 5:30 P. M.

SPEAR'S TWO STORES Pittsburgh's Largest Home Furnishers

East Liberty Store Broad and Collins Open Monday and Saturday Nights

Evening Appointments!
If it is not convenient to shop by day, call Atlantic 6000, Mr. Lindberg, for evening appointment.

Three Rooms Furnitured Complete

An Actual $600 Value Featured at . . .

$385

Saturday! Again Spear's demonstrate their lowest-price-possible policy! Save nearly $300 on a Three-Room Home Outfit completely furnished in the best modern taste! A Bedroom, Dining Room, Living Room exactly as illustrated, and each also priced separately for those who cannot use the entire three rooms! This is value giving at its very best—and the kind you naturally expect of Pittsburgh's Largest Home Furnishers! And remember, the Terms of Payment are also exceptionally liberal—we'll make them meet your requirements. Furthermore—the "Bond of Security" guarantees complete protection as outlined to the left.

Liberal Credit!

Room One: This Handsome Georgian 10-Pc. Dining Room Suite

Equipped With Full Size Table Pad $135

Take advantage of this wonderful value tomorrow for with these ten pieces your Dining Room will be completely, correctly and harmoniously furnished—not only for this Thanksgiving but for the years to come! The suite is exactly as illustrated and consists of a beautiful 60-inch Buffet, 6-foot Extension Table, 36-inch Console Server, distinctive China Cabinet, and six Jacquard Velour seat Chairs. A full-size, flexible Flexo-Thermat Table Pad to protect the surface of the table is included as an extra measure of good value! Tomorrow—complete, $135.

$10 Delivers—Both Spear Stores

HEATERS

Famous Makes! Vast Selection! Excellent Values!

Welsbach Heater
$15
A beautiful seven-glower model in the new silver brown finish, with tinted clay header and column. Other sizes proportionately priced.

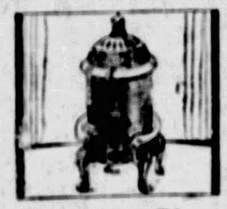

Coles Hot Blast
$19.50
The lowest price on record for this famous original downdraft Hot Blast Heater. Heats several rooms. Burns any kind of fuel.

Open Grate Heater
$11.75
Save tremendously on this efficient type of coal heater, which keeps the rooms at such a comfortable temperature. Very attractive style, with silver urn hiding the top lid.

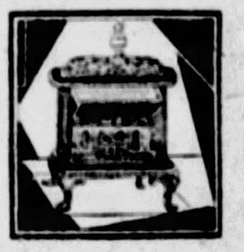

Reznor Heaters
$3.50 and up
Most economic type of reflector heater. As shown below.

SATURDAY!

One-Day Special!

Metal Smokers!
79c
Attractive, easily carried Smokers, in black or green finish. Complete with Ash Tray, Cigar Stand and Match Holder. Almost given away at 79c.

Walnut Metal Simmons Bed!
$9.95
A really remarkable value in a genuine Simmons walnut finished, all-metal "built for rest" bed. Full size. Solid construction.

One Day Only!
Velvet Rugs
$29.75
Full 9x12 size. Every rug perfect—without seams. High pile and a wide choice of lovely patterns. An amazing value.

One Day Only!
Velour Seat Rockers
$9.95
Solidly built, comfortably made, and delightfully upholstered are these Velour seat Rockers, offered at a special low price for Saturday only. Mahogany finish. Amazing values at this "give-away" price.

Room Two:—This Smart New Bow Front Living Room Suite!

Equipped With Cretonne Slip Covers Seven Pieces Complete, Only $115

Another one of those truly amazing Spear Living Room Suite Values! This time, an entirely new design featuring a luxurious Bow Front, carved frames and highest grade, long wearing Jacquard Velour in the smartest Three-Tone Effects. The three pieces, with reversible cushions, alone are worth far more than this low price, which includes a beautiful three-piece cretonne Slip Cover Set! Double Value! Double Service! And just in time for Thanksgiving Home Beautifying, if you select it tomorrow!

As Little As $10 Delivers

ATWATER KENT

NEW 1928 PRICES
Model 35
Completely Equipped Ready for Use
$89.50

At Spear's you will find the entire line of the famous new 1928 Atwater Kent Radio Sets. Our service includes 52 whole weeks to pay and six months service after installation. Illustrated a six tube, one dial, beautifully encased model completely equipped with the very highest, nationally known, guaranteed accessories. Receiver alone, $49.

$10 Delivers This Set Ready for Use!

Room Three:—This Charming 7-Pc. Full Length Vanity Bedroom $135

It is in Bedroom Furniture that the great Spear buying power brings such large economies to home-makers! Take this charming suite, for example, not four pieces, but all seven as illustrated. Exactly what you need to furnish a room completely and harmoniously! In that loveliest of finishes—Two-Tone Walnut! And at a low price without equal, we believe, for such smart style and honest quality! Tomorrow,

As Little As $10 Delivers

CAROL SEES CHANCE TO RECOVER LOST THRONE

AIRPLANE CARRIER NEARS COMPLETION

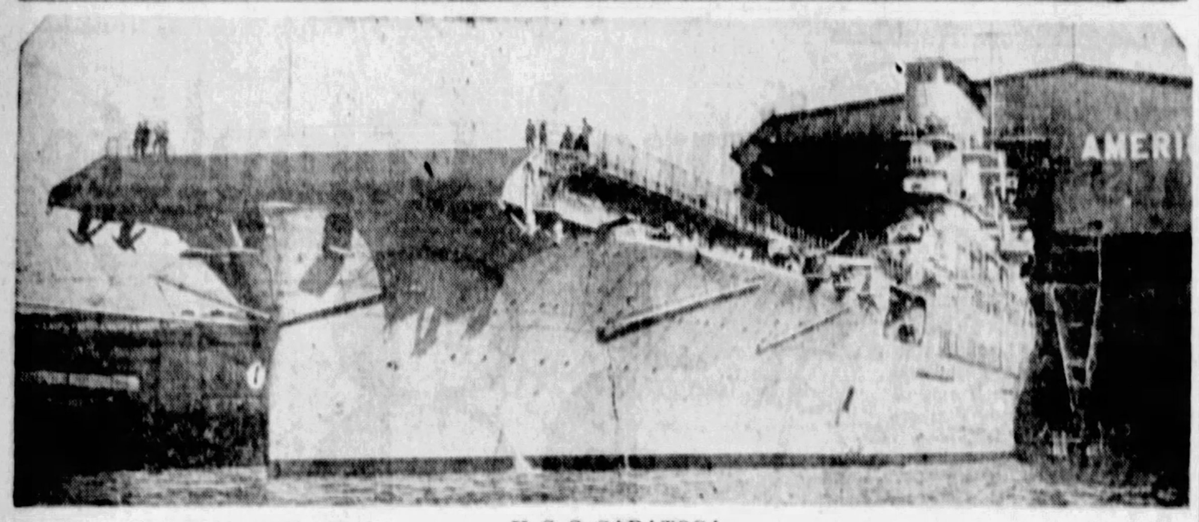

U. S. S. SARATOGA

The U. S. S. Saratoga, new airplane carrier of the United States navy, which will be commissioned within a week is 700 feet in length and will have a crew of 1,500 men. It will be able to carry 72 airplanes. The Saratoga is being finished at the Camden ship yards.

RUM RUNNER SUSPECTS RELEASED ON BAIL

L. L. Gondelman, 19, of 2375 Webster avenue, and Tony Ronn, 43, of 1312 Clark street, were at liberty on bail today following their arrest last night by Federal agents, who charged that the men were unloading 80 half-pints of whisky from an auto in front of Ronn's address. The car was seized.

"JOHNNY APPLESEED" CELEBRATION TODAY

The memory of "Johnny Appleseed" will be honored this afternoon by 1,000 school children at Schenley Conservatory beside an apple tree planted there last year by the late William T. McCullough. The program is sponsored by E. W. Cober, principal of the Holmes School, Oakland. Leo G. Altmayer, Paul D. Mitchell, J. S. Crutchfield and L. S. Cotton will speak.

BRUSHES AWAY SNOW, GATHERS STRAWBERRIES

BUTLER, Pa., Nov. 4.—Mrs. John Kummer, American avenue, brushed the snow from her strawberry plants yesterday and gathered a large bowl of luscious red berries.

BRACKENRIDGE MAN FOUND ASPHYXIATED

Wood Rankin, 41, was found dead in bed this morning at his home in Orchard alley, Brackenridge, in a room where natural gas had been turned on in a heater that had not been lighted. His death was reported to the coroner as suicide.

Headaches from Slight Colds
Laxative BROMO QUININE Tablets relieve the Headache by working off the Cold. A Safe and Proven Remedy. Look for signature of E. W. Grove on the box. 30c.—Advertisement.

CAROL HOPES TO REGAIN LOST THRONE

By WILLIAM P. CARNEY,
I. N. S. Staff Correspondent,
(Copyright, 1927, I. N. S.)

PARIS, Nov. 4.—Prince Carol today hotly denounced the "tyranny and dictatorship" of the Bratiano government in Rumania and declared that "censorship in Rumania is savagely crushing all free expression of political thought."

His denunciation by the exiled prince came in an interview in which he explained his plans, and the events which might lead to his restoration.

Although he stressed the fact that he never would return to Rumania except under constitutional conditions, Prince Carol let it be known that he has hopes that the first step toward his restoration may be taken by the convention of the National Peasants' Party in November.

UP TO PEOPLE

"The party can decide what its attitude towards my restoration to the throne will be," said Prince Carol, "and then the party must gain sufficient strength in subsequent elections to overthrow the present government. The next step then would be to repeal the law depriving me of the throne and exiling me from my country."

Prince Carol's face clouded when reference was made to the arrest of his friend, former Secretary of State Manoilescu, on charges of carrying treasonable letters into Rumania.

"When Manoilescue was arrested," said the prince, "they found in his possession only a message to those who wish my return. There was nothing treasonable contained in the confiscated papers, which merely outlined the necessary steps for my return in a constitutional and legal way, without resorting to a coup d'etat.

PLAYS CENSORSHIP

"My intention not to return to Rumania except by legal methods has been published everywhere but in Rumania, where the censorship is savagely crushing all free expression of political thought and shows the tyranny and dictatorship of the government.

"In my opinion, the conviction of Manoilescu on false charges of treason would certainly result in the downfall of the dictatorship.

"If Premier Bratiano has been correctly quoted as saying that any attempt by me to return to Rumania would be met with armed force, then he indulged in meaningless bravado.

"While I quietly watch developments here amidst tranquil surroundings, Bratiano spends his time making insignificant threats which mean nothing."

"Amusing," was Prince Carol's comment on the reported threat of M. Bratiano to establish a republic in Rumania.

"If the premier seriously believes he could create a republic in Rumania by a simple proclamation abolishing the monarchy he vastly overrates his power," said the prince.

DRUNK TIES UP SUBWAY

By Universal Service

NEW YORK, Nov. 4.—Many of the Brooklyn Subway trains were stalled for 15 minutes by a drunken man.

Joseph Hennessy, who had pulled an emergency switch, was found standing between the rails in the tunnel doing a crazy dance.

He was sent to the observation ward.

NEW PLANT DOUBLES COMPANY'S CAPACITY

A $100,000 addition to the plant of the Pittsburgh Water Heater Company at Idlewild, near Carnegie, has been placed in operation. The improvement doubles the plant's capacity.

HIKING CLUB PLANS TWO TRIPS SUNDAY

The Pittsburgh Hiking Club will have two hikes Sunday. There will be a 15-mile trip under the leadership of J. J. Hommel. Those taking this trip will leave Pennsylvania Station at 8:10 a. m. for Hulton. For the afternoon hike others will take Butler short line car at 1:30 p. m., Penn and Stanwix, to Glenshaw. This hike, about six miles, will be led by C. N. Helsel.

Missing

JOHN F. ZURLINDEN

John F. Zurlinden, 15, of 941 Manton street, has been missing since January 1, and his mother has become ill from worry. He is 5 feet 11 inches tall, weighs 130 pounds, and has a slight scar on his upper lip.

OPPENHEIM, COLLINS & CO
525-529 Penn Avenue

AN IMPORTANT MILLINERY EVENT

500 NEW WINTER HATS

OFFERING EXTRAORDINARY VALUES AT THESE LOW PRICES

—*Stunning Swanky Felts*
—*Beautiful Metallics or Brocades*
—*Bright Colored Bengalines*
—*New Velvets and Satins*
—*Felts*
—*Chic Youthful Styles*

5.00 — 6.50 — 7.50

Fascinating hats in the approved Paris styles for the Miss or Matron. Tailored or trimmed in many new ways with laces, beautiful pins, feather fancies or chic bows. All colors and headsizes.

Other Models 10.00 to 25.00, Millinery Salon—3rd Floor.

PITTSBURGH'S GREATEST SHOE SALE

Real Alligator
Genuine Lizard
Fine Suede

7.90
Values to 12.50

This season's lowest price for such style and quality in the most wanted leathers of the day

"ROSE STRIPE" CHIFFON HOSE
1.35 a pair
Regular 1.95 Value
"Rose Stripe" chiffon hosiery silk from top to toe—of a fine clear texture in dust, beige, blonde or the loveliest new Paris shades.

GENUINE KIDSKIN GLOVES
1.95 a pair
Regular 2.95 Value
Soft, pliable skins, in attractive, smart styles—pique or overseam sewn with heavily embroidered backs in the wanted Fall colors.

OPPENHEIM, COLLINS & CO
525-529 Penn Avenue

Saturday---Presenting Unsurpassed Sales

MISSES' MODISH COATS
Luxuriously Fur Trimmed
59.75
Specially Priced
Of rich suede-like fabrics, broadcloth or velvet in pretty new colors or black.

MISSES' SPORTS COATS
With Smart Fur Collars
23.00
Values to 39.75
Of velveteens, checked woolens, imported tweeds and other materials excellently tailored.

MISSES' CHIC DRESSES
Styles for Every Daytime Occasion
25.00
Specially Priced
Of silk crepes, velvets, satins, georgettes or wool rep in new Fall colors or black.

MISSES' DAYTIME FROCKS
In the Smartest Modes
13.75
Values to 18.50
Reproducing modes of the higher type in Satins, Crepes, Jersey and dainty combinations.

Women's and Misses'
FUR COATS
Advance 1928 Fashions at Decidedly Low Prices

Kid Beaver Coats	135.00
Black Caracul	195.00
Australian Opossum	235.00
Natural Raccoon	245 00
*Hudson Seal	325.00
Black Muskrat	350.00
Persian Lamb	395.00
Beaver Coats	495.00
Natural Squirrel	625.00

*Hudson Seal is Dyed Muskrat.

JUNIORS' COATS
(Sizes 13 to 17)
39.75
Coats of novelty tweeds, suede cloth or broadcloth. Fine fur trimmed.

JUNIORS' DRESSES
(Sizes 13 to 17)
9.75
Of crepes, jersey, or smart combinations of velvet and plaids. Newest colors.

Pictures to your taste

HOW would you like your snap-shots printed..with smooth, mirror-like surfaces or in soft, velvety tones? We'll print them for you either way.

Then too, our Glossette and Velvetone styles are reasonably priced.

Select the type you want. Ask for it by name. Or if you'd like to see samples, we'll gladly show you them.

Headquarters for superior printing, developing and enlarging.

Eastman Kodak Stores, Inc.
606 Wood St.

Necco 5¢
PURE CANDY
They've the real mint tang: chocolate coated

(Advertisement.)

AN OLD RECIPE TO DARKEN HAIR

Almost everyone knows that Sage Tea and Sulphur, properly compounded, brings back the natural color and luster to the hair when faded, streaked or gray. Years ago the only way to get this mixture was to make it at home, which is mussy and troublesome.

Nowadays we simply ask at any drug store for "Wyeth's Sage and Sulphur Compound." You will get a large bottle of this old-time recipe improved by the addition of other ingredients, for only 75 cents. Everybody uses this preparation now, because no one can possibly tell that you darkened your hair, as it does it so naturally and evenly. You dampen a sponge or soft brush with it and draw this through your hair, taking one small strand at a time; by morning the gray hair disappears, and after another application or two, your hair becomes beautifully dark, thick and glossy and you look years younger.

Pittsburghers Launch Road Drive

(Continued from Page One)

Augustine to San Diego has very little pavement.

"Of all the transcontinental routes, the best, in my opinion, is the National Trail, which runs from Washington to Los Angeles. It is paved to Topeka and there are patches of hard surface beyond. But in wet weather the traveler runs the risk of being mired in the Kansas mud.

"Coming east on any of these roads one will be off of pavement soon after leaving the Pacific coast cities.

"Even on the Southern routes, owing to lack of snow-breaks in the mountains, travelers are liable to get into trouble in winter. Last winter a number of tourists on a Southern route were caught in a mountain pass and held up for several days. They suffered greatly from want of food before they were dug out.

"Under government maintenance snow would be removed more quickly.

"As secretary of the Pittsburgh Motorists' Club I suggest that the National Trail, having the most pavement and being open the year round, be paved at the expense of the Federal government to the Pacific coast.

"The club and the National Motorists' Association have advocated that this road be paved with the money to be received from France in payment of the war debt. We have been told there is a possibility that $417,000,000 will be received within two years. Certain senators have suggested that the money be used for memorial purposes. What more useful and impressive monument could be erected than a great transcontinental road, to be called, say, the National Memorial Highway? Not only should a great trunk highway be constructed, but feeders as well. Connecting roads to the lake and river ports would be invaluable for military purposes.

"I would favor having this road 40 feet wide for a distance of 10 miles outside of the great cities; then let it be graduated down to 18 feet. Serious consideration should be given to the by-passing of cities, that congestion of traffic may be avoided and tourists not delayed.

"Regardless of what the top surface may be, the road should have a concrete base.

"I believe the Federal government should regulate traffic on the national transcontinental road by laying down rules and putting up proper markers.

FIGHT GRADE CROSSINGS

"I earnestly advocate the elimination of all grade crossings.

"The proposed transcontinental highway should be a Federal undertaking, because the Western states of small population, having comparatively few motorists, will not assume the financial burden of constructing those portions of the road that lie within their boundaries. They want Federal aid, and the Federal aid system cannot be relied upon for quick results, which we need. Moreover, it is uncertain, because an appropriation must be granted by each Congress."

Mr. Roth indorsed, with qualifications, the Holaday bill, introduced in Congress February 2, 1926, which provides for the construction, maintenance and regulation by the United States government of a nation-wide system of durable hard-surfaced post roads and for the financing of the project.

KAUFMANN & BAER CO.
PITTSBURGH UNIT OF GIMBEL BROTHERS, INC
Sixth Avenue at Smithfield Street

This Weather Prophet

Will Keep You Prepared For Rain or Shine

69c

It is surprisingly reliable on local weather conditions. Made on strictly scientific principles. When weather is to be fine, the two children will come out; when stormy weather is approaching, the witch will come out from 8 to 24 hours ahead. House is made of hardwood, Swiss cottage style. On sale in Optical Department, Midfloor.

OPTICAL DEPARTMENT SPECIAL
Reading Glasses, $2.65 Spherical periscopic lenses in style split bone frame. Examination included.

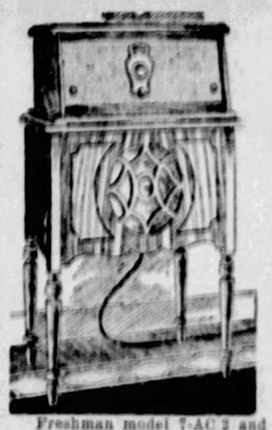

Freshman All-Electric Radio Set
$147.50
It Is Always Ready! Nothing Else to Buy
NO ACIDS WATER BATTERIES TROUBLES
Your Light Socket Supplies All the Power

Freshman model 7-AC 2 and console table with built-in cone speaker. Your light socket supplies all the power—it's the electric radio you've wanted! All the new features which have made the Freshman Electric the radio sensation of the year are incorporated. It is a powerful six-tube set and a single turn of the one dial brings in station after station. No more troubles! No more costly batteries! Nothing to get out of order! A masterpiece in radio—the world's greatest radio value.

$10 Monthly

MAY-STERN & Co.
914-920 PENN AVE.

$10 Monthly

At May-Stern's
10 Piece Room Outfits
Choice of Bedroom Livingroom Diningroom
$100

Pittsburgh's Greatest One-Day Sale!

Another of those price-smashing, celebrated May-Stern one-day events—a remarkable sale of 10-piece room outfits at the sensationally low pric of $100! Greater this year than ever! All stylishly new furniture—bought at mighty discounts due to our great buying power and the savings have been passed on to you to their fullest.

Bedroom Group!
$100

A whole roomful of furnishings—everything for a bedroom of quiet distinction—at a drastically low one-day price that means an unforgettable saving! See it early!

Ten Pieces!
Everything Included!

First, there's the handsome period design suite, which consists of a big dresser, a single mirror vanity, a spacious chest of drawers and the wide bow-end bed. All four pieces are carefully constructed of fine walnut veneer in skillful combination with other cabinet woods! Then there's a steel spring, a mattress, a bench and chair to match and two boudoir lamps with silk shades.

Only $10 Monthly!

Living Room Group!
$100

Home-makers—all we ask is that you see this wonderful, complete room outfit tomorrow! We know that you'll agree that, piece by piece and dollar for dollar, it is the finest ever offered at $100.

Ten Pieces!
Everything Included!

Magnificent period design davenport, club chair and wing-back chair—covered in the beautiful mottled-effect Jacquard velour! And the rest of the outfit will delight you beyond words! Gumwood davenport table in mahogany color! Graceful bridge lamp with metal base and exquisite shade. End table in red or green and decorated! Cabinet smoker completely equipped! Decorated magazine rack in red and green, and an equally colorful waste basket.

Only $10 Monthly

Dining Room Group!
$100

Rarely, if ever, are you presented with such a truly amazing dining outfit savings-opportunity as this! An outfit of unusual charm and quality—Saturday—for only $100! In time for Thanksgiving!

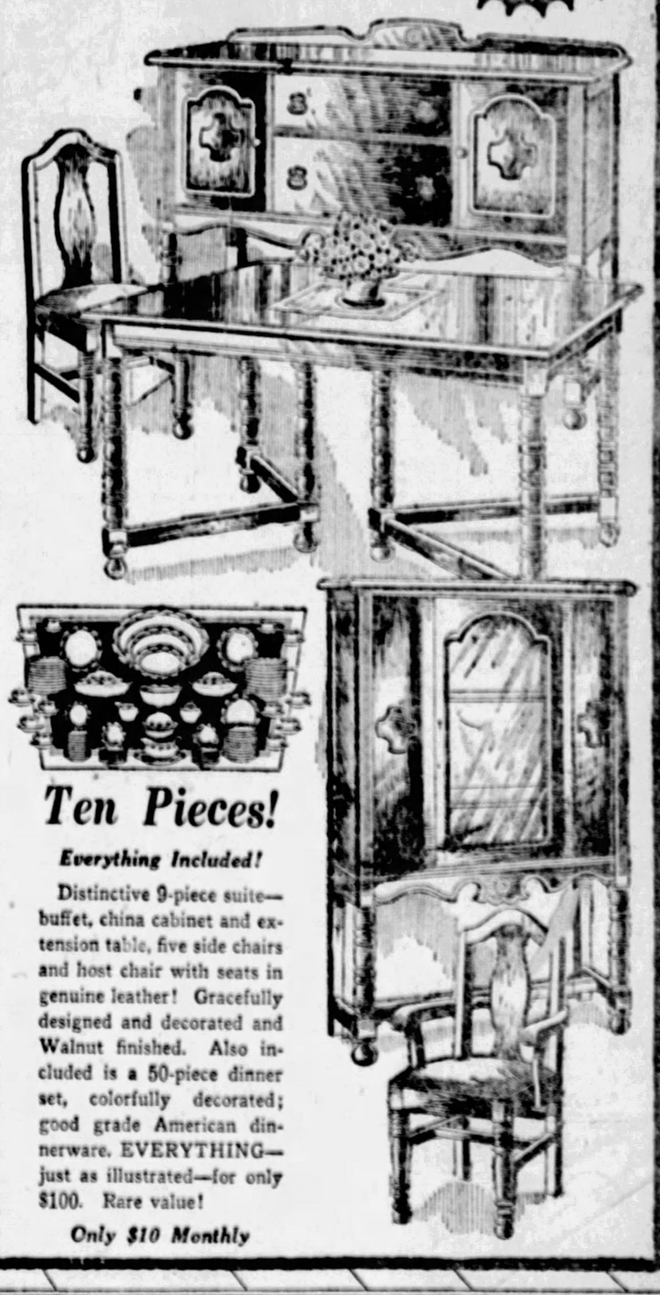

Ten Pieces!
Everything Included!

Distinctive 9-piece suite—buffet, china cabinet and extension table, five side chairs and host chair with seats in genuine leather! Gracefully designed and decorated and Walnut finished. Also included is a 50-piece dinner set, colorfully decorated; good grade American dinnerware. EVERYTHING—just as illustrated—for only $100. Rare value!

Only $10 Monthly

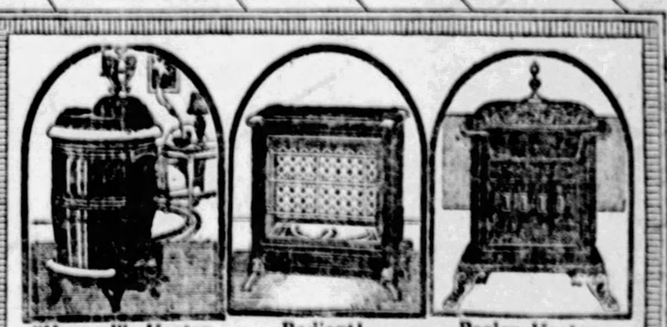

"Howard" Heater $23.75
Pittsburgh's finest and most economical coal heater. Holds fire overnight, burns any kind of fuel.

Radiant! $7.95
An efficient radiant gas heater that gives an intensified heat. A gas-saver. A value!

Parlor Heater $12.50
Parlor coal heater with drop down front. Of cast iron. Large fire-pot. An economical fuel saver.

America's Foremost Home Furnishers
MAY-STERN & Co.
914-920 PENN AVE.

2 AUTO THIEVES GET WORKHOUSE SENTENCE

Two dapper Negro youths of Crawford street were given workhouse sentences for an automobile theft by Judge James R. Macfarlane in Criminal Court yesterday, Richard Jones getting six months to a year and Frank Hilton four to eight months. Jones, an employe of the Tenth Street Garage, took a New York car October 20, accompanied by Hilton, and wrecked it on the road to Fredericktown.

Earl J. Doud, auto mechanic, of Bradford, was paroled for a year and ordered to make restitution for $195 damage done to the car of Marcus Cohn, East Liberty merchant, wrecked on the Frankstown road October 21 when Doud took the car for a trip instead of testing it for the owner.

ALUMNI AT PITT TO STUDY STARS

Opening the new educational program planned by the Alumni Association of the University of Pittsburgh for this winter, tonight has been designated as "Alumni Night" at the Allegheny Observatory and Dr. Heber D. Curtis, director of the observatory, will lecture at 8 o'clock on "The Stars," illustrating his talk with observation of the heavenly bodies through the observatory instruments.

The educational program, according to K. M. Gould, chairman of the alumni education committee, is "to broaden the intellectual life of the alumni, through lectures, reading lists, and interesting trips, though in no sense to provide or supplement the technical or professional training of the members of the association."

CONVICT MODEL OF EXTORTION

PHILADELPHIA, Pa., Nov. 4.—(INS.)—Convicted of extortion and aggravated assault and battery, Dorothy Chalfonte, 22, former artist's model of this city, yesterday was released in $500 bail and sentence deferred pending the disposition of a motion for a new trial.

Henry Karr, 32, brough tthe charges in a counter-suit, stating Miss Chalfonte pressed charges of aggravated assault and battery against him because he would not pay her money which she demanded for silence regarding a visit he made to her hotel room.

TRIES TO KNOCK OVER TROLLEY

John Pollard, Negro of Verona, tried to push a street car off the track on First street, Verona, the night of October 23, but it wouldn't yield. "He was so drunk he didn't know he ran his automobile into the car," witnesses told Judge James F. Macfarlane in Criminal Court yesterday. "It's a mystery he wasn't killed." Pollard was sent to the workhouse for 15 days.

WARD HOME TO OBSERVE FOUNDER'S DAY NOV. 11

Founder's Day will be observed at the Robert Boyd Ward Home, 3300 Bigelow boulevard, on November 11. A chicken and waffle dinner will be served and the Rev. A. E. Day, pastor of Christ Methodist Episcopal Church, will speak. Mrs. F. W. Goodwin will sing. Mrs. Harry I. Gackson, Mrs. C. D. Greenlee and Mrs. S. J. Chatham are in charge of the celebration.

MRS. RAUH TO DIRECT PALESTINE APPEAL HERE

Mrs. Enoch Rauh, director of the Department of Public Welfare, has accepted the chairmanship of the women's division of the United Palestine Appeal drive in the tristate region. The campaign, which will last two weeks, will get underway November 13.

BROWNSVILLE PROTESTS P. R. R. TRAIN SERVICE

BROWNSVILLE, Pa., Nov. 4.—Brownsville Chamber of Commerce adopted a resolution deploring the curtailment of passenger and mail train service on the local lines of the Pennsylvania Railroad.

(Advertisement.)

Neighbors Said — Because She Complained So Much.

ONE DAY it was headaches, next day stomach troubled. And she used to be so good-looking. What a miserable life! The fact was she had many symptoms of System-Poisoning—professionally called "TOXEMIA"—and didn't know it!

There are thousands like her. When people feel constipated and nerves on edge, they take ordinary laxative pills and waters that fail to eliminate the poison wastes which develop dangerous bacteria in the intestines. That's why so many suffer. But just let such people take PARTOLA, the pleasant internal antiseptic and laxative, then watch those symptoms disappear! All good druggists sell regular size box 50c, double size 60c

STORE HOURS SATURDAY: 9 A. M. to 6 P. M.

Women's "Gaytees" and "Raynboots"

Women's Sizes 2½ to 8. . . $2.45
Misses' Sizes 11 to 2 (tan), $2.25

The two important makes of the popular low gaiters. Black and tan jersey cloth with self or contrasting cuff, snap fastener, service heel.

K. & B. Co.—Midfloor.

KAUFMANN & BAER CO.

PITTSBURGH UNIT OF GIMBEL BROTHERS, INC.

SIXTH AVENUE at Smithfield Street •:• Phone ATlantic 4400.

Novelty Dress Buckles

29c

For home-dressmakers or those who wish to add a finishing touch to a new Fall frock. Many new styles in a large assortment of novelty buckles. Also plain or filigree metal and bone slides.

K. & B. Co.—NOTIONS—Street Floor.

Women Acclaim K. & B. in Fashion-Firstness!

Hats of November Are All Asparkle

$5.00

Metallics, Brocades, Metal Stitched Felts, Rhinestone Trimmed Velvets, Metal and Satin Combinations

New hats herald the season when all the world puts on its glittering garb. Several hundred models arrived new for tomorrow offer splendid breadth of selection for every miss and woman.

K. & B. Co.—MILLINERY—Second Floor.

Winter Arrives with Fashonia* Footwear

$8.00

The new Fashonia models...the smarter shoes of Wintertime . . . arrive in stock tomorrow. Suedes, patent leathers, kidskins, satin, silver kidskins and models trimmed with reptile type leathers and procurable only at K. & B.'s . . . far better than $8 footwear to speak conservatively.

*Trade Mark Registered.

K. & B. Co.—SHOES—Midfloor.

The News Has Spread Afar!

Superb Coat Sale

Fur-Trimmed Winter Coats of Formal and Sports-Town Types. Wide Assortments for Misses, Women and Large Women—In Three Coat Shops, Insuring Our Usual Service and Personal Attention

$39.50 $89.50
$69.50 $119.50

Confidently we can say that you, tomorrow, will have the same "pick of the market" selection enjoyed by those who bought today. For EVERY Coat in the collection was measured up to a rigorous standard of Quality, Fashion and Value. The Winter will see no more advantage crowded offering. No matter what size you wear, 14 or 52½; no matter what type of coat your wardrobe has need of; no matter which new silhouette is most flattering to you, THE COAT IS HERE AT A PRICE THAT MEANS A TREMENDOUS SAVING!

STYLES—*Slender Backs, Away-From-the-Face Collars, Distinctive Side Effects, Straight Lines.*

FABRICS—*Gloveskin Suedes, Flat Pile Cloths, Broadtail Fabric, Velvets, Rodier's Fabrics Combined With Imported Homespuns, and Tweeds—With Harmonious Linings of Satin and Crepe.*

FURS—*Beaver, Baby Seal, Fox, Wolf, Squirrel, Fitch, Caracul, Badger, Manchurian Wolf, Skunk, Opossum.*

K. & B. Co.—COAT SHOPS—Third Floor.

Coats Created for Miss Young Set

$35

Created in the knowledge of the subtle differences that put the right note of Youth in Junior Miss apparel.

Sports Coats of imported tweeds and homespuns, fur collars and cuffs—rushing her off to High School on brisk Winter mornings.

Formal Coats of wede fabrics with the short and long haired furs for collars, cuffs and sometimes wide hem borders or front appliques—taking her smartly to tea dances in her first year of parties.

Many are copies of much higher priced coats.

Sizes 13, 15 and 17

K. & B. Co.—JUNIOR MISSES' SHOP—Third Floor.

The Hip Length Leather Coats

Worn So Smartly About Town and at the Smart Clubs—

$15.95

Are soft as a glove, cut on precise lines with broad well-fitting shoulders and slim belted hips—lined in warm wool plaids and may be had in red, blue, green, brown. Sponsored by the Smart Set in Paris and New York. In the K. & B. Sportswear Shop.....sizes 14 to 42.

K. & B. Co.—Third Floor.

Corsettes in Many Styles

Strongly Reinforced Diaphragm Control

$2.79

Heavy brocade corsettes with elastic side gores, made to mold smoothly all types of figures. Diaphragm control emphasized in these models.

K. & B. Co.—Fourth Floor.

Silk Gowns and Pajamas

Dainty and Well-Made. Specially Priced

$4.95

Crepe de chine in flesh, peach orchid and Nile trimmed with lace inserts and ribbons makes dainty night things, now specially priced. Tailored models also.

K. & B. Co.—Fourth Floor.

Washable Suede Women's Gloves

In Two Very Popular Styles

Smart, popular, practical—a lot to say of any one pair of gloves, but true of these of suede, sensibly washable, with overstitched seams, new and smart, the whole, popular.

Gray, mastic and mode in two styles, one and two-clasp, pique or hand-sewn for $2.50 and $3. Slip-on, over-sewn seams, pique or hand-sewn, $3 and $3.95.

K. & B. Co.—Street Floor.

310 Boys' Finer 4-Piece Suits

Former $16.95 to $25.00 "KAY BEE JR." "Woolwear" and "Skolny" Makes.*

Girls' Fur-Trimmed Winter Coats

$18.00

Sizes 7 to 14 Years.

Sports and dressy types with all the smartness of the "grown-up modes" Double breasted and belted models of suede, featherdown downy wool, Bolivia and novelty checks and plaids. New shawl or mushroom collars of fox, Mendoza beaver, opossum.

***Fashonia Jr. Girls' Dresses**
$9.75

All-wool crepes, silk crepe, imported plaids and fine wool jerseys. Straightline and two-piece effects.

*Trade Mark Registered.

K. & B. Co.—Fourth Floor.

$15.00

Every odd suit has been culled from our finer case stocks and marked $15.00 for quick action. Suits that are tailored with the greatest precision from the best quality woolens, some imported. In the lot you will find every type of better grade suit—light, medium and dark colors. Size range from 9 to 18 years. All with coat, vest and two pairs of trousers—knickers, longies or knickers and longies.

*Trade Mark Registered.

Youths' Suits and Overcoats
$19.75

New "Collegiate" models in suits—blue cheviots and cassimeres. OVERCOATS in big ulster models of tan, brown, blue or gray plaids or figured patterns. Sizes 14 to 20 years.

Boys' Leather & Leatherette Coats
$10.95 to $20

Genuine horsehide coats with imitation opossum collars; full sheep linings. Leatherette coats in black or tan. Beaverized sheep collar and sheared pelts. Sizes 8 to 18 years.

K. & B. Co.—BOYS' CLOTHING—Fourth Floor.

Boys' Shirts

95c

Plain white, checks and stripes—in broadcloth, madras, etc. Light and dark patterns. Sizes 12 to 14½.

Boys' Ties

Finest grade mogadores—effective patterns in light and dark diagonal stripes. $1.50 grade..... **$1.00**

Boys' Pajamas

One and two-piece styles of heavy grade flannelette. Sizes 4 to 18 years. Special..... **$1.49**

K. & B. Co.—Fourth Floor.

Boys' Aviator Caps

$1.50

Leatherette aviator caps—the newest headwear for boys! Guaranteed water—and windproof. Lined throughout with soft brushed wool; earlaps are elastic knitted. Leatherette in black.

Of Horsehide Leather—Black $2.50

Boys' Cloth Caps
95c and $1.45

Light and dark shades in attractive suiting patterns.

K. & B. Co.—Fourth Floor.

Children's Shoes

***Sizes 5½ to 8*.....$3.00**

***Sizes 8½ to 11*.....$3.50**

Patent or tan elk lace shoes—blucher style; plain toe.

Misses' Shoes

Patent or tan calf oxfords—blucher style; wing tips; welted Dri-soles. Sizes 11½ to 2. Special at..... **$4.00**

Little Gents' Shoes

Tan or black calf lace shoes; blucher or bal styles; welted soles. Sizes 8½ to 13½. Special at..... **$2.95**

K. & B. Co.—Midfloor.

Tots' Coats

$7.95 - $12.50

Germania chinchilla and other makes; some all wool lined—others suedine lined; tailored models suitable for little boys or girls—in powder blue, navy, Copen, tan, red and cocoa. Sizes 2 to 6 years.

Chinchilla Hats

And tams to match coats, some trimmed with fur—with or without earlugs.

$1.59 and $2.59

K. & B. Co.—Fourth Floor.

Saturday!—Uncle Kaybee's Sunshine Party for the Children on the Fourth Floor—11:30 to 12:30

Primrose House Compacts, New!

Rose Enamel, Small Smart, Colorful

Rectangles of rose enamel, unbelievably thin and dainty, yet holding generous supplies of exquisite Primrose House preparations. Triple Vanity $2.50, Double Vanity $2.00, Single Vanity $1.00.

Each in satin lined, rose colored box—a lovely gift.

K. & B. Co.—Street Floor.

Costume Flowers Supreme in Chic

Gay Blooms Necessary for Every Frock

39c to $2.98

No frock for street or evening is complete this season without a matching or contrasting shoulder flower. An unusual choice of color and size and a wide range of prices characterizes our display.

K. & B. Co.—Street Floor.

Bridge Prize Suggestions

Inexpensive, Attractive and Different

For the "Consolation"—Desden doll figures conceal tape measures, and Swiss mountain homes make pin cushions, 50c each.

A wide assortment at $1.00 includes imported boxes, baskets, etc. For suggestions visit the Gift Shop.

K. & B. Co.—Second Floor.

Model Wears "Knitite" Jersey

French-Spun Material in Smart Frock

$1.95 yd.

The superior qualities of this all-wool, finely spun and silky finished jersey are being demonstrated in actual use by a professional model who wears a chic frock of Knitite. You may buy it in all the newest colors of the season.

K. & B. Co.—WOOL GOODS DEPT., Second Floor.

STORE HOURS SATURDAY: 9 A. M. to 6 P. M.

Special Shoppers' Luncheon
65c
Roast Stuffed Rhode Island Turkey. Choice of Vegetables, Dessert, Beverage, Rolls or Bread and Butter.
Express Elevator Direct to Main Dining Room, Eighth Floor.

KAUFMANN & BAER CO.
PITTSBURGH UNIT OF
GIMBEL BROTHERS, INC
SIXTH AVENUE at Smithfield Street •:• Phone ATlantic 4400.

Robes for Football Games
$6.95 $10.95 $14.95 $25
Carry one with you to the game and use it anytime for an automobile robe. Reversible plaids, plain backs, dark colors, light colors, college colors. Pure wool, warm and attractive.
K. & B. Co.—Fifth Floor.

Come, Men, to Our Great Overcoat Sale!

Along Comes Our Annual Sale
Men's Union Suits
Light—Medium—Heavy Weights.
The Famous "Imperial" Brand.
$2.50, $3.00, $3.50 and $4.00 Grades

$1.98

Our buyer goes direct to the mill each year for this Underwear, at the maker's invitation. Besides the usual saving effected, this time he secured amazing price concessions on certain surplus lots, offered in this sale at $1.98.

Extraordinary values from every standpoint. Every suit is perfect and every suit bears the "Imperial" label—an unquestioned guarantee of quality. You'll want a season's supply at this price. The selection includes:

Soft Wool-and-Cotton Mixtures
Fine Mercerized Cotton-and-Lisle Mixtures
Fine Maco Cotton Elastic Ribbed Suits
Flat and Novelty Semi-Swiss Weaves
Cotton-and-Rayon Mixtures

In white, ecru, gray mixtures, blue mixtures, tan mixtures and random mixtures. A variety of styles and weights that are seldom seen at a sale price. Long sleeves, ankle length style in a complete range of sizes for regulars and stouts. Sizes 34 to 50. It will prove real economy to choose at least three to six of these suits.

K. & B. Co.—MEN'S UNDERWEAR—Street Floor.

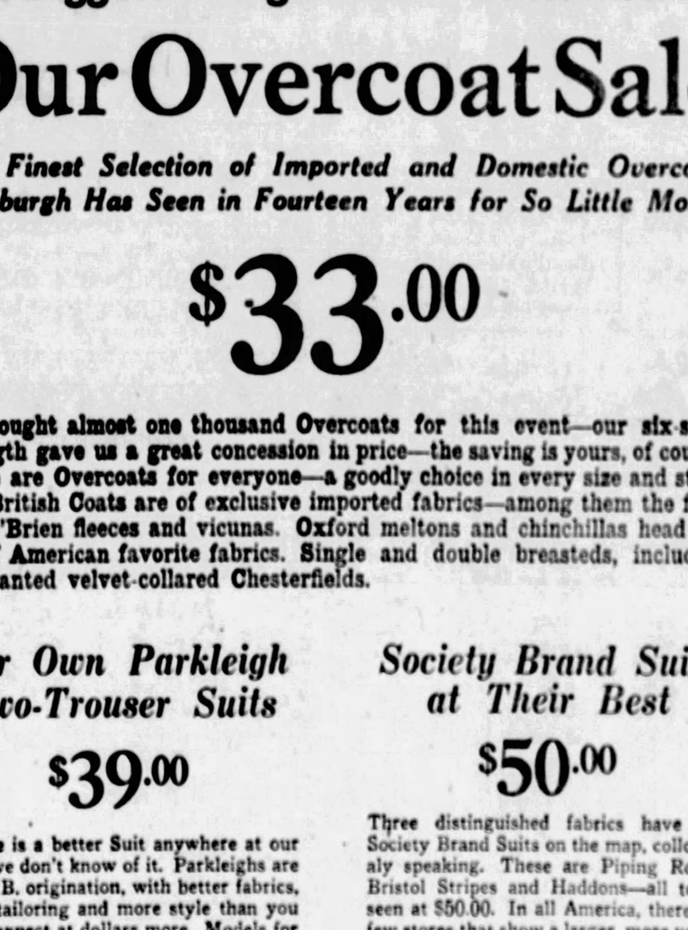

The Biggest Thing for Men Tomorrow—
Our Overcoat Sale
The Finest Selection of Imported and Domestic Overcoats Pittsburgh Has Seen in Fourteen Years for So Little Money

$33.00

We bought almost one thousand Overcoats for this event—our six-store strength gave us a great concession in price—the saving is yours, of course. There are Overcoats for everyone—a goodly choice in every size and style. The British Coats are of exclusive imported fabrics—among them the famous O'Brien fleeces and vicunas. Oxford meltons and chinchillas head the list of American favorite fabrics. Single and double breasteds, including the wanted velvet-collared Chesterfields.

Our Own Parkleigh Two-Trouser Suits
$39.00
If there is a better Suit anywhere at our price, we don't know of it. Parkleighs are a K. & B. origination, with better fabrics, better tailoring and more style than you would expect at dollars more. Models for men and young men in all sizes.

Society Brand Suits at Their Best
$50.00
Three distinguished fabrics have put Society Brand Suits on the map, colloquialy speaking. These are Piping Rocks, Bristol Stripes and Haddons—all to be seen at $50.00. In all America, there are few stores that show a larger, more versatile selection than this institution.

Escalator or Express Elevators Direct to MEN'S CLOTHING, Fifth Floor.

New! Men's "Flanul" Felt Hats
Will Not Fade from Rain, Sleet or Snow—Priced
$7.00
The first really new type of men's headwear introduced in many seasons. The felt body is an exclusive fabrication which defies the ravages of wintry weather. It is unusually light in weight without losing a particle of its ability to retain the shape. In new shades of grays, tans, greens and browns.
Men's Hats, at the New Corner Entrance, or Smithfield Street Entrance.

New "Kay Bee"* Shoes for Men
Choice from Fifteen Widely Varied New Styles, at
$6.00
The price is inconsistent with the high quality of Kay Bee shoes. Men would pay more, except for the fact that our purchasing ability has been extended to the utmost. Kay Bee shoes are a specialized line, designed to our specifications and sold only at this store. The size range is exceptionally versatile, and has good selection for every length and width of foot.
*Trade-Mark Registered.

K. & B. Co.—MEN'S SHOES—Midfloor.

Novelty Rayon and Wool Socks
An Uncommonly Good Value for Men, at
59c
These are the medium heavy weight which are preferred by nine men in ten for immediate wear. They are well reinforced at the heels and toes. Their most striking feature is the unusual variety of new patterns and the scores of color combinations from which men may choose. All sizes, 9½ to 11½.
K. & B. Co.—MEN'S FURNISHINGS—Street Floor.

Men's New Elgin Strap Watches
$35
The always dependable Elgin movement in a 14k white gold-filled case. Silvered dial and leather strap with new style buckle.
K. & B. Co.—Street Floor

Men's Morocco Bill Folds
$2.95—$3.50
Genuine English morocco leather bill folds in two or three-fold style. Distinctively made as the English know how to make leather goods.
K. & B. Co.—Street Floor

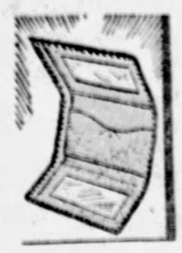

Pads for Piano Benches
Covered with Fine Velours, Damasks or Tapestry
$2.39
An immense assortment, including plain and figured velours, figured or striped damasks and rich tapestries. Filled with hair and lined with felt. Fitted with felt straps for fastening purposes.
K. & B. Co.—Sixth Floor.

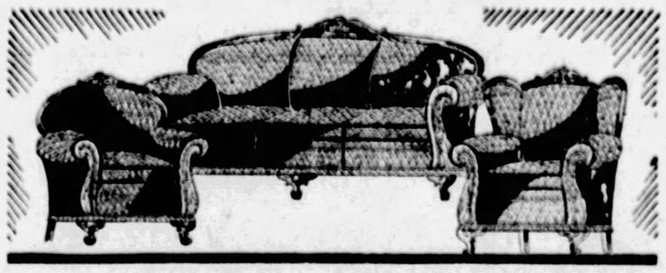

Beautiful 3-Piece Suite in Mohair
Visible Proof of Our Leadership in Moderately Priced Furniture of Quality
A suite of arresting and exciting beauty—for which the discriminating purchaser would gladly pay considerably more than $295.00. It is of enduring solidity, built for service as much as for beauty. Choice of five richly patterned mohair coverings and fitted with reversible cushions in beautiful frieze.
$295.00
Convenient Payments Arranged. Freight Prepaid to Any Railroad Station.
K. & B. Co.—FURNITURE—Ninth Floor.

A New Boudoir Lamp

Complete With Shade for Only
$1.95
The bases are in ivory or gold polychromed finishes. The shades are of paper parchment, braid trimmed, hand-painted in several beautiful designs and colorings. An appealing price for such delightful lamps.
K. & B. Co.—Seventh Floor

Hartz Mountain Canaries
Just Arrived from Germany
$3.95
They are fine, young and healthy birds, in a large variety of colors, in full plumage. Cheery songsters that sell, as a general rule, at $5.50. You'll want a pair or two to enliven your home.

Bird Cage and Stand
Finished in red, green or blue to harmonize with your room furnishings. The cage is fitted with a removable white enameled tray, cups, etc. Complete for..... **$6.25**

Octagon Shaped Bird Cages
Brass trimmings, removable tray—three sizes, at $2.75, $3.75 and $4.75.

Oxidized Finish Bird Cages
Round shape, with brass trimmings. Complete with white tray. Three sizes at $1.95, $2.95 and $3.95.

K. & B. Co.—BIRDS AND CAGES—Seventh Floor

BRASHEAR DRIVE IS OPENED HERE

A campaign to raise $35,000 to continue the work of the Brashear Settlement and to pay off indebtedness and to make improvements at the civic center was opened with a luncheon in Kaufmann's dining room. Mrs. John M. Phillips, president of the settlement, presided at the luncheon and outlined the plan of the campaign.

Those present at the luncheon were Judge James Gray, Elder Marshall, A. W. Robertson, Mrs. Carl Conelowsky, Mrs. D. J. Kennedy, Mrs. A. G. Heimer, Mrs. William Henderson, Mrs. John Kunz, Mrs. Ambrose Nevin Diehl, Miss Sara Soffel and Mrs. J. Boyd Duff. The settlement is in the old home of John Brashear and the settlement workers cater to the needs of the South Side residents.

MT. GRETNA BIDS ARE OPENED

HARRISBURG, Pa., Nov. 4.—(AP)—Bids for the construction of 29 combination mess halls and kitchens, seven animal shelters and a landscape target and pistol range at the Mt. Gretna Military reservation were opened at the state arsenal here yesterday.

Low bidders were Samuel B. Shiffer, Hummelstown, $43,194.41 for the mess halls and kitchens; William L. Hicks, Colebrook, $16,566 for the animal shelters and $4,500 for the target and range.

Awards will be made by the War Department upon recommendations of the United States property and disbursing officer at the arsenal.

4 SISTERS HAVE DIPHTHERIA

NEW KENSINGTON, Pa., Nov. 4.—Four members of the family of Joseph Wisnieski, of Seventh street, New Kensington, are diphtheria patients in the home, which has been quarantined. A fifth member, Rosella, 5, died of the disease Tuesday. The victims are Mary, 15; Sophia, 13; Stella, 11, and Annie, 3. The Martin School, at which three of the girls studied, has been fumigated.

PLAN HOTEL ATOP BUILDING

CLARKSBURG, W. Va., Nov. 4.—Clarksburg's new $750,000 hotel, the Stonewall Jackson, will be built atop the new Prunty Building, South Third street. It will be 10 stories high, according to a building permit application filed today. Work will start in a few days.

POSSESSES LAND DEED SIGNED BY FRANKLIN

BENTLEYVILLE, Pa., Nov. 4.—John Van Voorhis, Pigeon Creek Valley, has a deed signed by Benjamin Franklin. The document written on parchment dated March 17, 1788, conveys to Daniel Van C. Voorhis, grandfather of John Van Voorhis, a large tract of land at Hazel Kirk for 27 pounds and 9 shillings.

SHARON APPLE TREE BEARS SECOND CROP

SHARON, Pa., Nov. 4.—The Rev. H. F. Holbrook, First Baptist Church, is displaying several branches from an apple tree bearing a second crop of leaves and blossoms.

HUNTER SAYS ONE SHOT BAGGED 3 SQUIRRELS

SHARPSVILLE, Pa., Nov. 4.—Steve Comley, of Furnace street, back from a hunting trip, says he bagged three squirrels with one shot.

Nozol Quickly Breaks Head Colds

A few drops of Nozol and your head and nose clears at once. Cold germs are killed—danger of worse colds and perhaps grippe and flu prevented.

Nozol costs only a few cents—avoid stuffed nasal passages—stop that head cold—get prompt relief—99% of colds start and lodge in the nose and head—Nozol, America's Nose and Cold Remedy. Prescribed by Physicians—Recommended by

May Drug Stores and all good druggists.

(Advertisement.)

How To Reduce Varicose Veins

Rub Gently and Upward Toward the Heart as Blood in Veins Flows That Way.

Many people have become despondent because they have been led to believe that there is no remedy that will reduce swollen veins and bunches.

If you will get a two-ounce original bottle of **Moone's Emerald Oil** (full strength) at any first-class drug store and apply it night and morning as directed you will quickly notice an improvement which will continue until the veins and bunches are reduced to normal.

Moone's Emerald Oil is a harmless, yet most powerful germicide and two ounces last a very long time. Indeed, so powerful is **Emerald Oil** that old chronic sores and ulcers are often entirely healed and anyone who is disappointed with its use can have their money refunded. McCulloch's 10 Convenient Drug Stores sell lots of it.

LENGEL GETS NEW TRIAL

Mellett Murder Police Chief Wins Appeal

YOUNGSTOWN, O., Nov. 4.—(AP)—S. A. Lengel, former chief of police of Canton, convicted of first degree murder in connection with the killing of Don R. Mellett, Canton publisher, July 16, 1926, was granted a new trial today by the District Court of Appeals, sitting here.

The new trial was granted on account of insufficient evidence to sustain the verdict, error in the trial court's charge, admission of incompetent testimony and a remark alleged to have been made by a woman juror, before she was accepted, that she thought Lengel was guilty.

PLAN TO CELEBRATE SOVIET REVOLT HERE

The tenth anniversary of the Russian Revolution will be celebrated Sunday night at the Labor Lyceum, 35 Miller street. H. M. Wicks, of New York, will deliver an address.

WILL DEDICATE "Y" BUILDING SUNDAY

The new $600,000 building of the Allegheny branch Y. M. C. A., at North avenue and Monterey street, will be dedicated Sunday afternoon at 3 o'clock. The dedication address will be delivered by A. H. Whitford, general secretary of the Y. M. C. A., Buffalo, N. Y., and the Rev. P. Orr Johnson, Dr. Alonzo J. Turkle, the Rev. Frank J. Bryson and Walter Hannington, whose father was one of the original founders of the Y. M. C. A. in London in 1844, will participate in the program. Charles D. Armstrong, vice chairman of the Y. M. C. A. board of trustees, and Ralph W. Harbison, president of the association, on behalf of the trustees and directors, will present the keys of the Allegheny branch building to R. B. Beddow, who is the chairman of that association. Music will be furnished by the Allegheny High School Orchestra, the Y. M. C. A. boys' choir, the Pittsburgh Theological Seminary male quartet and the Apollo male chorus.

The new Allegheny building is the third modern Y. M. C. A. building erected to replace old association structures during the term of office of General Secretary F. B. Shipp, which began in 1917. The building is a five-story structure and contains all of the facilities now included in modern Y. M. C. A. buildings.

ASKS $500,000 TO KEEP UP FLOOD AREA TEACHING

WASHINGTON, Nov. 3.—An appropriation of $500,00 by the national government to continue agricultural demonstration and home economics teaching in the Mississippi flood area was proposed to President Coolidge yesterday by Representative Aswell of Louisiana. The expenses have been borne in the past on a 50-50 basis by the national government and the states and counties but the local agencies are now financially unable to meet their share of the cost of the work when they need it most, Aswell said.

STORE OPEN DAILY FROM 9 A. M. UNTIL 5:30 P. M.—SATURDAYS UNTIL 6 P. M.

November Is Coat Month

Lewin-Neiman Co. SMITHFIELD ST. OPPOSITE POST OFFICE

Pittsburgh Headquarters for Coats

Ready for the Game? Stunning New Fur Trimmed

Coats 29.75

Specially Priced Saturday, Coat Day

An unusually fine group of handsome fur trimmed coats—sport and dressy styles of rich velsuede, duvana, venise, duvmere, velveteen, broadcloth and imported sports fabrics in black and all the season's newest colors. At a VERY SPECIAL PRICE, $29.75.

Juniors' & Misses' Fur Trimmed Coats, $39.75, $59.75, $79.75!

(Lewin-Neiman Co.—COATS—Second Floor)

ALL SIZES
Women's, 36—46. Misses, 14—20. Juniors', 13—19. EXTRA SIZES to 52½.

Featuring the Newest Materials, Styles and Colors

DRESSES

Three Specially Priced Groups, Saturday—

This Smart **DRESS $10**
A chic combination of matelot crepe and satin. Only one of many beautiful styles at $10.

This Flat Crepe **DRESS $16**
With gorgeously embroidered balloon sleeves. Note the smart new throwback effect. Only $16!

This Lovely **DRESS 19.95**
A flare skirt model in two-piece effect combining chenille brocade and sheer satin. Only $19.95!

(Lewin-Neiman Co.—DRESSES—Third Floor)

Special Offering of

Fur Coats $125

Actually Worth Up to $295

Newest 1927-1928 styles. Squirrelette, Mendoza Beaver, Pony, American Opossum, Marmink, Cocolette, Northern Seal (dyed coney), etc. Gorgeously silk lined. Sizes 14 to 42.

(Lewin-Neiman Co.—Third Floor)

Velvet Jackets

$5.95 Grade!

$4.98

Smart new velvet jackets, with long sleeves and in double-breasted effect. Newest colors.

(Lewin-Neiman Co.—Main Floor)

Silk Underwear

$2.98 Grade!

$1.98

Gowns, slips, stepins, bloomers, etc., of crepe de chine, milosheen, bettina silk. Sizes 34 to 44.

(Lewin-Neiman Co.—Main Floor)

Kid Gloves

$2.95 Grade!

$1.95

Women's glazed kid gloves, in flare and turn-back cuff styles. Sizes 5¾ to 8. New colors.

(Lewin-Neiman Co.—Main Floor)

Leather Bags

$2.95 Grade!

$1.79

Pouch and flat styles, with long, short and back straps. Fully lined and fitted. Newest colors.

(Lewin-Neiman Co.—Main Floor)

Special Sale of Girls' and Tots' New

Winter Coats

$10 $12.95 $19.95

Actual $15, $18, $20 & $25 Grades

Clever little sports and dressy garments of Bolivias, Chinchillas, Velours, Sports Materials, etc. Lined and interlined. Newest colors. Sizes 2 to 6, 7 to 16. Also girls' and tots' coat and beret sets.

Girls' Dresses

Smart frocks of broadcloth, prints, etc., in scores of newest styles for school or dress. All wanted colors. Sizes 7 to 14. Also tots' panty dresses, sizes 2 to 6.

$1.95

Slicker & Hat Sets

Girls' guaranteed waterproof slickers with hats of leatherette to match. Colors of red, blue, green and black. Sizes 6 to 14.

$7.95

4 HOURS 9 TO 1

Girls' Coats Velours and suedes with large fur collars. Well lined. All colors. Sizes 7-14.

$4.98

(Lewin-Neiman Co.—CHILDREN'S APPAREL—Fifth Floor)

CHRISTMAS GREETING CARDS

when selected from our handsomely designed and finely engraved stock, will reflect the good taste of the sender.

Our Sample Books Now Ready

GEO. H. ALEXANDER & CO.
Stationers—Printers—Engravers
302 DIAMOND STREET
One Door Below Wood

The Union Savings Bank

The 1928 Christmas Club Is Now Ready

The first payment in the 1928 Christmas Club will not be due until December 12th.

Everything is ready, however, and those who wish to get an early start may join now.

Call at the Bank for full information.

Capital and Surplus $3,000,000

The Union Savings Bank
Frick Bldg.—Fifth Ave. and Grant St.

(Advertisement.)

ACID STOMACH IS DANGEROUS

Sufferers From Indigestion CUT THIS OUT

"Stomach trouble, dyspepsia, indigestion, sourness, gas, heartburn, food fermentation, etc., are caused nine times in ten by chronic acid stomach," says a well known authority.

Burning hydrochloric acid develops in the stomach at an alarming rate. The acid irritates and inflames the delicate stomach lining and often leads to gastritis or stomach ulcers. Don't dose an acid stomach with pepsin or artificial digestants that only give temporary relief from pain by driving the sour, fermenting food out of the stomach into the intestines.

Instead, neutralize or sweeten your acid stomach after meals with a little Bisurated Magnesia and not only will the pain vanish but your meals will digest naturally. There is nothing better than Bisurated Magnesia to sweeten and settle an acid stomach. Your stomach acts and feels fine in just a few minutes. Bisurated Magnesia can be obtained from any reliable druggist in either powder or tablet form. It is safe, reliable, easy and pleasant to use, is not a laxative and is not at all expensive.

Lesson No. 4

Question: Why is *emulsified cod-liver oil so very* helpful in rickets?

Answer: Because it is *more* perfectly assimilated and *more* efficiently helps the body utilize the natural lime in foods and milk, necessary to make strong bones. Give

SCOTT'S EMULSION

LEWIN-NEIMAN CO., 303-309 SMITHFIELD ST.—JUST ACROSS FROM POSTOFFICE

Open an ACCOUNT With Us

FRIEND'S

900-908 Penn Ave. Corner 9th Street

Record Breaking

ANY LIVING ROOM SUITE — ANY DINING ROOM SUITE — ANY BEDROOM SUITE — ANY KITCHEN OUTFIT

Special One-Day Sale

$10 DOWN SALE

Special One-Day Values

Tomorrow! Eight Great Suite Values!

8-Piece Dining Room Suite

Tomorrow's Sale Price **$89**

At this exceptionally low price this charming eight-piece grouping is ideal for the small home or apartment! Handsomely finished in walnut veneer! Consists of long Buffet, Six-Foot Extension Table, and Six Tapestry Upholstered Chairs!

$10 DOWN Easy Payments!

Full Vanity Bedroom Suite

A finely constructed, smartly designed group that will furnish your bedroom in the comfortable mode of the times, at rare savings. Full Length Vanity, Large Dresser, Wardrobe and Bow-end Bed! Choose it tomorrow!

Tomorrow's Sale Price **$149**

3-Piece Davenport Bed Suite

Tomorrow's Sale Price **$129**

Enjoy the wonderful convenience of an extra bed without taking up additional space! Choose this "double-duty" living room suite! In fine velour, an overstuffed Davenport-Bed, Arm Chair and Wing Chair. Opens to double-bed size!

$10 DOWN Easy Payments!

10-Piece Dining Room Suite

An amazingly low price for such excellent quality! Finished in two-tone walnut veneer with smart overlay decorations! Consists of Six-Foot Extension Table, 60-inch Buffet, China Cabinet, Console Server and Six Tapestry Upholstered Chairs!

Tomorrow's Sale Price **$129**

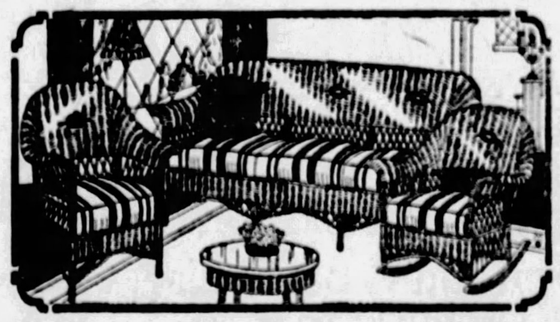

4-Piece Reed Fibre Group

Tomorrow's Sale Price **$45**

Suitable for all year 'round use! This gayly colored, charming reed fibre group in lovely two-tone finishes! Nachmann spring seat construction and cretonne covered cushions! Settee, Arm Chair, Rocker and Table to match! $5.00 Down.

$10 DOWN Easy Payments!

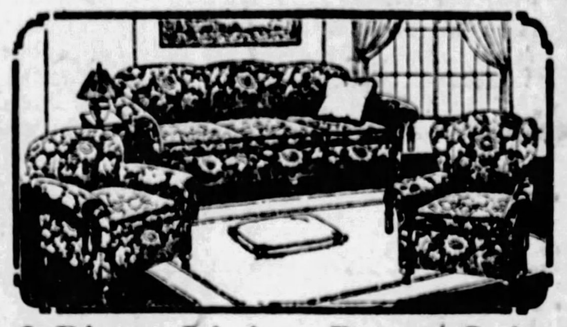

3-Piece Living Room Suite

A beautiful overstuffed, fine velour upholstered suite that will comfortably furnish your living room in modern style at tremendous savings! 3 pieces — deep cushioned Davenport, full fashioned Arm Chair and cozy Club Chair! Featured tomorrow!

Tomorrow's Sale Price **$100**

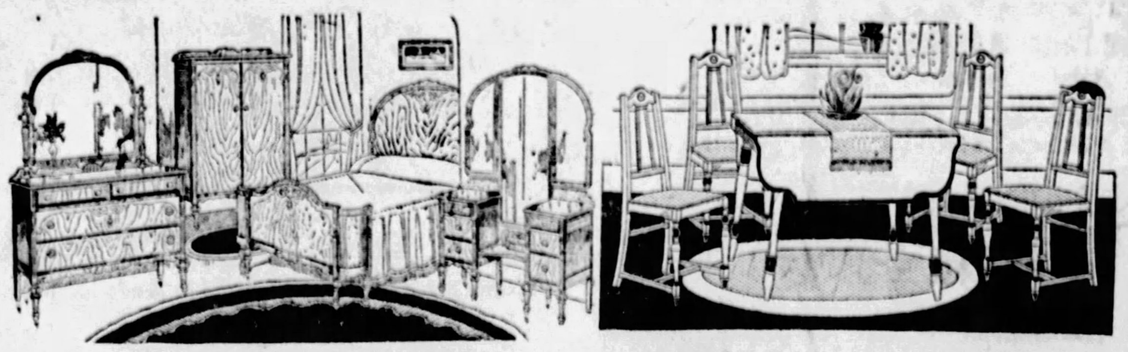

A Quality Bedroom at Savings

Tomorrow's Sale Price **$198**

A typical example of Friend's fine quality furniture at real savings! Massive, magnificently styled pieces—tall Wardrobe, full length Vanity, large Dresser and full size Bed! No better value at any price!

$10 DOWN Easy Payments!

Upholstered Breakfast Group

A really remarkable value! The newest style in breakfast furniture! Built of solid oak with handsome line decorations! Chairs are upholstered in smart imitation red leather! Complete with Dropleaf Table and four Chairs! $2.00 Down.

Tomorrow's Sale Price **$27**

FAUST

Hansel and Gretel
San Carlo Opera Company
Pitt Theater

San Carlo patrons heard the best Faust last night in the Pitt Theater that this company has ever given in Pittsburgh. The chorus gave its best; the principals were in excellent voice; only the orchestra, I should say the wood-winds blew some very sour notes in the garden scene. Applause was generous and always deserved.

The title role is the most stupid in all opera, and, after four acts of association with Mephistopheles, grows still more unsympathetic. It takes a tenor of great vigor and with an exceptional music intelligence to enliven the part and to save it from the sweetness of Gounod's music. Tafuro can do this; he did it last night and is the first tenor I have ever watched who gave me least suspicion of youth. I cannot agree with Myrna Sharlow's interpretation of Marguerite. I am speaking of her dramatic conception of the part. Goethe surely created Marguerite as innocent womanhood. When Miss Sharlow entered the market place I was certain she would be as much the cause of her downfall as Faust or the devil. Her jewel scene was just as sophisticated. I should agree entirely with this interpretation if any action of the next act or the prison scene permitted the singer to remain consistent. Vocally Miss Sharlow's rich soprano gave fine depth to all the garden music, and in the final with Faust and Mephistopheles assumed qualities that made the trio the outstanding feature of the evening. Mongelli played a very picturesque devil. His "Calf of Gold" was an assurance of the fine singing he was to do all evening. Mario Valle's Valentine is always a satisfactory performance, as well as Bernice Schalker's Seibel, who sang Martha in place of Alice Homer.

The costumes of the entire company are more attractive than usual this season. We cannot recommend the ballet. The scenery is the same as formerly; in the final act we might suggest eliminating the flying angels; even Mephistopheles was artist enough to fall to the floor and writhe in pain at the sight of them.

Hansel and Gretel, Humperdinck's fairy opera, was most amusing at the matinee. The house was full of children who seemed to enjoy this music, replete with nursery tunes made into adult music by Wagnerism. Ethel Fox and Bernice Schalker in the title parts sang charmingly.

J. FRED LISSFELT.

McQUISTON TELLS WHY NEWSPAPER ADS EXCEL

CHICAGO, Nov. 4.—A newspaper has six advantages over other advertising mediums, according to J. C. McQuiston, advertising manager of the Westinghouse Electric and Manufacturing Company, of East Pittsburgh.

"The community idea is the foundation of the newspapers," he said, speaking before the advertising council of the Chicago Association of Commerce today.

"Everybody reads the newspapers to keep abreast of things. These principles give the newspapers these advantages over other mediums: Intimacy, flexibility, co-operative tieins, reader interest, instant action and ability to check results."

STARTS 62,500 MILES BY AUTO TO WIN $15,000

VIENNA—Fraulein Liel Wurmb, the 17-year-old daughter of a Vienna artist, has started with her father on a motor tour of 62,500 miles, in order to win a bet of $15,000 from an American friend. She must cover the distance within a year to win the wager. The itinerary includes Prague, Leipzig, London, Spain, Italy and the Balkans.

Insurance rates go up as FAT increases

READ this statement from a manual issued by the New York Life Insurance Company:

"... those who are overweight should pay an increased premium in order that the extra mortality may be met without burdening policy-holders whose mortality is normal."

Now go and get Rite-Wate. Avoid the ill effects of weakening diet and exercise. You can take these pure vegetable tablets with complete confidence. Reduce in a normal, common sense way, losing not more than a pound daily. Health is precious. Rite-Wate is dependable. Begin now. 94

RITE WATE
PURE VEGETABLE TABLETS

Important: Rite-Wate contains no thyroid or dangerous drug. Sold in $1 and $5 sizes at all May Drug Co. Stores.

The Purity of Cuticura Makes It Unexcelled For All Toilet Purposes

WHOOPING COUGH
No "cure"—but helps to reduce paroxysms of coughing.
VICKS VAPORUB
Over 21 Million Jars Used Yearly

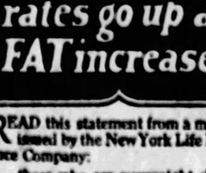

Stop Her Sore Throat
Don't experiment. For over thirty years wise mothers have been sure of quick, welcome relief by giving **TONSILINE** The National Sore Throat Remedy

Starting tomorrow at Pickering's.
a GIGANTIC CLEARANCE!

$250,000 worth of New furniture

ALL DURING NOVEMBER

at prices about 1/2 off

Announcing a gigantic clearance of all home requirements— piled high in our store by a "backward" season! July weather in September and October, hot sunshine when frosty days should be here. It sure has "washed out" seasonable business.

Pickering's meet the emergency with a STUPENDOUS LANDSLIDE OF PRICE—a relentless shattering of prices to dispose of $250,000 worth of home-things. The most radical merchandising event we have EVER planned. In all frankness, this big store is OVERSTOCKED as never before, and this drastic action is imperative to cope with the situation

SMASHING REDUCTIONS UPHOLSTERED SUITES!

Upholstered Suites
Values to $200
$99 to $119

All suites in finest coverings—Velours, Jacquards, some All-Over Jacquards. Reversible cushions, some carved frames. Astonishing values for quick disposal.

Upholstered Suites
Values to $325
$129 to $179

Reductions average better than ⅓ off! Wonderful new suites in two and three-toned Jacquards, Tapestries, Mohairs, Damasks. Carved frames, finest construction, colorful patterns.

Upholstered Suites
Values to $550
$199 to $259

Another group of elegant suites—value that will take your breath away! A glorious sale, no question! Exclusive models in very highest quality coverings. Elaborately carved frames, richest colorings.

Upholstered Suites
Values to $1200
$289 to $529

Gorgeous display models—only one of each design. Two and three-piece upholstered and bed davenport suites in Silk Italian Velour, Fancy Mohair, Block Mohair, Tapestry, French Frieze. Made by the world's greatest upholsterers.

Decorated Walnut

Six-Piece Dinette

$119

Regular $175 Value

Buffet, Table and Four Chairs, figured Ratine Seats, sensationally priced at just $119! The most beautiful dining room suite we have seen for a "blue moon." The pieces are small, yet massive in appearance; especially designed for small dining rooms and apartment dwellings.

Quality construction and workmanship throughout. In high-lighted Mahogany or Walnut finish, with decorative floral designs in harmonious colors.

The Ten-Piece Set, as illustrated above, $199. Table Buffet, China Case, Serving Table and Six Chairs.

EASY TERMS ARRANGED

A THRILLING VALUE!

This $100 Walnut-Finish 4-Piece Bedroom Suite

$69

It's 100 to 1 it will win your instant favor—this great Bedroom Suite value. A real beauty you'll be glad to own. Neatly designed, as illustrated. Sturdily constructed for real service-giving. Handsome Bed, charming Semi-Vanity, Dresser and Chifforette—all four fine pieces at the amazingly low price of only $69.

Easy Credit, Too!

Special Saturday!
This $1.75 BED LAMP. 85c
A gorgeously decorated lamp for back of bed. In colorful georgette, trimmed with contrasting shade. Easily worth $1.75. Complete with 3-piece plug and cord.

Pickering's
ON THE CORNER OF TENTH & PENN

The Plays and Players — The Stage and Screen
THE PITTSBURGH SUN-TELEGRAPH
FRIDAY, NOVEMBER 4, 1927

Magician His Role

WILLIAM COURTENAY will be the featured player in "The Spider," which comes to the Pitt the week of November 14. For a number of performances, he appeared in the featured role, that of a magician, in the original production in New York, temporarily replacing John Halliday.

"Shepherd of Hills" Director Wants to Film Wright's New Novel, "God and Groceryman"

By LOUELLA O. PARSONS

(Motion Picture Editor of Universal Service.)

LOS ANGELES, Nov. 4.

AL ROGELL, Hollywood director, never had any hankering to make an independent production until he read "God and the Groceryman." After that he was willing to pawn his wife's jewels, sell the family flivver and go in debt the rest of his natural life if only Harold Bell Wright would consent to part with the film rights to his "best seller."

Mr. Wright, now in New York, where "God and the Groceryman" is being dramatized, listened to the impetuous Hollywoodian's plea, largely because Mr. Rogell had just finished "The Shepherd of the Hills," another Wright novel, for First National. Furthermore, he granted an option on his novel, no author could do more.

With the tone in his voice of a preacher giving a sermon, Mr. Rogell outlined to me just why "God and the Groceryman" would be such a knockout as a motion picture. It is a sequel to "The Shepherd of the Hills," with the boy of the earlier novel a middle-aged man in the later story. Also, it is a discussion of life in 1927 against the 1905 date of "The Shepherd of the Hills."

While Mr. Rogell believes the release will be First National, he isn't sure, and he isn't worrying. That's the kind of a speculator he is.

I am not claiming to be psychic—there are too many of these gals who prophesy the future in movies now, but I have a sneaking suspicion Norma Shearer is going to be very good in "The Secretary," which she does especially well. She began work yesterday and her leading man is none other than the blonde Ralph Forbes. They tell me out at the Metro-Goldwyn-Mayer studios that Mr. Forbes is one of their most promising leading men. He has been tied up for the best part of six months making "The Trail of '98." By the by, after Douglas Fairbanks' picture, "The Gaucho," leaves Grauman's Chinese Theater—and that, my dears, is sometime in 1928, Clarence Brown's picture will probably be shown at the Grauman House. Just gossip, of course, but of interest here, where every director does his best to get into this theater.

The old familiar slogan, "Do Your Christmas Shopping Early," needn't affect Norma Talmage so far as her studio work is concerned. And Henry King will direct her. Ever since Mr. King came home from New York, inquisitive Hollywood has wondered when he would start on "My Woman," scheduled as his first United Artists picture. That is now a different question, my children, for Norma usually gets what she wants. Gilbert Rowland will play opposite her—his third Talmadge picture. As for "My Woman," well, it looks to me as if John Considine will have to find another director for it.

These days you can be a Sherlock Holmes without the disguise. All you have to do is to walk across a film lot and use the eyes God gave you. Antonio Moreno, looking very well, let me tell you, conversing with Robert Kane, gave me an idea. Tony is the lead opposite Estelle Taylor in "The Whip Woman." I am right. Don Alvarado, originally chosen, is too much Miss Taylor's type. A little more investigation and I learn that Lowell Sherman, with his monocle and wicked film ways, is also in this picture. Forrest Halsey had something to say about this cast. As the author he wanted to see that his story gets a break. First National thinks they have done right by both him and by Robert Kane.

Thomas Meighan is due to begin work at the Paramount Famous Lasky studios here in November. That is if he finds a story. Tommy had set his heart on Eugene O'Neil's somber play, "Beyond the Horizon." But you know and I know this would be almost as difficult to film as "Sadie Thompson." It is full of remorseless situations. Eugene O'Neil is about as easy to film as "Lord Jim." It is dialogue rather than action.

GEORGE O'BRIEN CAST IN NEW SEA PICTURE

George O'Brien, who, during the war, was the light heavyweight champion of the Pacific fleet, has been given another sea story following "The Blue Eagle." Lois Moran will co-star with O'Brien in the new production, under the direction of J. G. Blystone.

ADDITIONAL STAGE AND SCREEN NEWS ON PAGE 17.

AMUSEMENTS

Syria Mosque—TONIGHT at 8:15, and Saturday Matinee at 2:15
BOSTON SYMPHONY ORCHESTRA 100 Players. Serge Koussevitzky, Cond.
$1 to $3 at Schroeder's Today. Mosque Tonite
Auspices Pittsburgh Orchestra Association

FILMLAND

PITTSBURGH'S LEADING MOTION PICTURE AND VAUDEVILLE THEATRES
Showing the World's Greatest Feature Pictures & Stage Attractions
GRAND
CHANGE OF PRICES FROM 10 A. M. TO 1 P. M. ORCH., LOGES AND BAL-CONY 35c
ALL THIS WEEK
MILTON SILLS IN "HARD-BOILED HAGGERTY"
ON THE STAGE PILLAR & TAPSON'S RECORDING BUFFALODIANS
DAVIS
THREE COMPLETE SHOWS DAILY
KEITH-ALBEE VAUDEVILLE
CHANGE IN MATINEE PRICES MONDAY TO FRIDAY
ENTIRE BALCONY and MEZZANINE..... 35c
ENTIRE ORCHESTRA until 5:30 P. M. 50c
SAT. MATS. & EVES., 60c & 75c
ALL THIS WEEK
ROYE & MAYE
America's Aristocrats of the Dance
JULES HOWARD
BATTERY TO THE BRONX
DOOLEY & SALES | MARTHA PRYOR
FOUR O'CONNORS | FERRY CORWEY
THREE BENNETT BROTHERS
Feature Photoplay
"TELL IT TO SWEENEY"
Chester Conklin—George Bancroft
OLYMPIC FIFTH AV., Downtown
"SINGED," BLANCHE SWEET
VITAPHONE
REGENT PENN AT HIGHLAND
"TELL IT TO SWEENEY"
George Bancroft, Chester Conklin
VITAPHONE
LIBERTY PENN & SHADY
"HARD-BOILED HAGGERTY" MILTON SILLS
On the Stage, All Week—HARRY SHANNON, JR., AND HIS BAND
SCHENLEY Forbes St., Oakland
"AMERICAN BEAUTY" BILLIE DOVE
On the Stage, All Week—OWENS & KELLY REVUE
STATE FIFTH AVE., Downtown
"The College Widow" Dolores Costello
RITZ FIFTH AVE., DOWNTOWN
"Jaws of Steel," Rin Tin Tin
ARSENAL BUTLER AT MAIN
"RUBBER TIRES" HARRISON FORD
DEMPSEY-TUNNEY FIGHT PICTURES
MANOR FORBES AT MURRAY
'The Joy Girl,' Olive Borden
COLONIAL Wood St., Wilkinsburg
"Tumbling River," Tom Mix
BELMAR Homewood & Bennett
PLAZA 4765 Liberty Av.—Fisk 1392
JOHN GILBERT "The Big Parade"
STRAND FORBES AT ATWOOD
"SOMEWHERE IN SONORA" Ken Maynard
ROWLAND Wood St., Wilkinsburg VAUDEVILLE
Constance Talmadge
"BREAKFAST AT SUNRISE"

GAYETY COLUMBIA AT TRACTION
BURLESQUE CAFE
SPECIAL MIDNITE SHOW, SUN., NOV. 6
ACADEMY — Burlesque 2:15 & 8:15
'FOLLIES OF PLEASURE'
With CLYDE HATES & OPAL TAYLOR
FILMLAND
LOEW'S & UNITED ARTISTS' PENN THEATRE SIXTH and PENN
NOW PLAYING!
BUSTER KEATON IN PERSON
and on the screen in "COLLEGE"
OVERTURE "FANTASTIQUE"
HOWELL & HARGER
NEXT WEEK
PAUL & LLOYD WANER
TED WEEMS and Victor Recording Orchestra
"BECKY" With Sally O'Neil and Owen Moore
FILMLAND
LOEW'S ALDINE
NOW PLAYING
"Cheating Cheaters" with Betty Compson-Kenneth Harlan
10 AM 11 PM
5 Great Acts!
JIMMY SAVO & COMPANY
BRAILLE & PALLO REVUE
Page & Shaw
Tiero's Seals
Grant & Daley
Vaudeville at 2:20, 6:10, 9:10 P. M.
25c Noon to 1 P. M.
35c 1 to 5 P. M.

AMUSEMENTS

NIXON — Tonight 8:30 MAT. TOMORROW
E. H. SOTHERN
"(Direction George C. Tyler)"
IN GENERAL JOHN REGAN
THE SATIRICAL COMEDY
By GEORGE A. BIRMINGHAM
Staged by Frederick Stanhope
NEXT WEEK—SEATS NOW
A delightful Musical Comedy
THE GIRL FROM CHILDS
With an all-star cast including
ANN MILBURN — IRVING FISHER
The World's Beautiful Chorus
14 Musical Hits—Sparkling Comedy!
PRICES—Nights, $1.10, $1.65, $2.20, $2.75, $3.30; Wed. Mat., 75c, $1.10; $1.65, $2.20; Sat. Mat., 75c, $1.10, $1.65, $2.20, $2.75.

Pitt — TONIGHT 8:15 Last Mat. Tomorrow 2:15
SAN CARLO GRAND OPERA
TONIGHT — "CAVALLERIA RUSTICANA," Santa Biondo, Gladc, Taborno, Interrante, followed by "PAGLIACCI," Sharlow, Bertini, Albano, Peroni.
TOMORROW MATINEE — "MADAM BUTTERFLY," Rizi Koyke, Schaller, Barsotti, Valle, Cervi.
SAT. NIGHT — "IL TROVATORE," Taylor, Glade, Bertini, Albano, Mongelli, Peroni.
Nights $2.75 to $1.10. Mats. $2.20 to $1.10

WEEK NOV. 7 — Seats Now
GILBERT MILLER and A. H. WOODS Present
JEANNE EAGELS
in "Her Cardboard Lover"
By JACQUES DEVAL
Adapted by Valerie Wyngate and P. G. Wodehouse
Eves., $1.00 to $2.50; Thurs. Mat., 50c to $1.50; Sat. Mat., 75c to $2. (Plus Tax)

Carnegie Music Hall
Monday Evening Nov. 14 — GERALDINE FARRAR
Thursday Evening Jan. 26 — FRITZ KREISLER
Thursday Evening Feb. 9 — SERGEI RACHMANINOFF
Season Tickets Choice of Location for All Three Concerts: $9.90, $8.25, $6.60, $4.95, $3.30, on Sale at Schroeder's, 520 Liberty Ave., NOW.
MAY BEEGLE, Repr.

Shubert Alvin — TONIGHT 8:15 Matinee Tomorrow 2:15
The Messrs. Shubert Present
THE GREATEST OF ALL OPERETTAS
MY MARYLAND
Company of 150—Male Chorus of 60
LAUGHS! TEARS! THRILLS!
SEATS NOW FOR NEXT WEEK
Eves. 75c to $3.30; Sat. Mat. 50c to $2.75; Wed. Mat. 50c to $2.20

ICE SKATING
Opens Friday, Nov. 4—8:30 P. M.
3 Sessions Sat., Nov. 5—9:30-3-8:30
DUQUESNE GARDEN
Hockey Season Opens November 15
PIRATES vs. DETROIT
Prices—1.10, 1.65, 2.20, 2.75

DANCELAND
Olympic Theatre Bldg.
All This Week
Fletcher Henderson's Stompers

FILMLAND

CAMEO NOW
Fifth Avenue Downtown
CARL LAEMMLE Presents
CLARA BOW in "Wine"
With HUNTLEY GORDON and MYRTLE STEDMAN
COLLEGIANS—NEWS—CARTOON
Sat.—John Gilbert in "Cameo Kirby"

N E W KENYON THEATRE NORTH SIDE | VICTOR McLAGLEN "WHAT PRICE GLORY" EDMUND LOWE | ALL THIS WEEK

CAMERAPHONE EAST LIBERTY | MAX MARGIN'S STAGE HIT! CHEATING CHEATERS with Kenneth Harlan, Betty Compson

READY Tomorrow!

The World's Greatest Clothing Value

Open Evenings

Suits....

Single-Breasted | Double-Breasted
Tuxedos | Golf Suits
Blue Serges | Shorts
Stouts | Longs
Conservatives
Sizes 32 to 48

Lubow Bros.
CLOTHING MANUFACTURERS
Add Another Link To Their Chain
Tomorrow
818 Liberty Ave.
Between Wood and Ninth Sts.

Lubow Bros., pioneering lower prices for men's clothes, open their newest branch tomorrow (Saturday, Nov. 5th), with the greatest ready-to-wear Suits, Topcoats and Overcoats ever offered to the Pittsburgh public—guaranteed all-wool Suits, Topcoats and Overcoats, supremely fashioned and tailored, representing the world's greatest clothing value. The Daily News Record of Aug. 7th says: The idea of chain stores manufacturing their own garments and selling them direct to the consumer appears to be increasing in importance, but is not helping the trading-up movement because they are continually lowering the price to the consumer.

Guaranteed All Wool
Suits---Topcoats Overcoats
ALL AT ONE PRICE
$12.75
NO MORE — NO LESS

Lubow Bros., Inc.
818 Liberty Ave.
Office and Factory—26 Washington Place, N. Y. C.
Other Stores in the Lubow Chain:

TRENTON, N. J. | NEW BEDFORD, MASS. | ALTOONA, PA.
PASSAIC, N. J. | FALL RIVER, MASS. | JOHNSTOWN, PA.
PATERSON, N. J. | PROVIDENCE, R. I. | PITTSBURGH, PA.
NEWARK, N. J. | BROADWAY & 29TH ST. | ERIE, PA.
JERSEY CITY, N. J. | 78 E. 125TH ST., N. Y. C. | BUFFALO, N. Y.
WORCESTER, MASS. | PHILADELPHIA, PA. | ROCHESTER, N. Y.
SPRINGFIELD, MASS. | HARRISBURG, PA. | CANTON, O.
| | COLUMBUS, O.

SATISFACTION GUARANTEED OR MONEY REFUNDED

This Branch Will Be Under the Management of CHARLES HARRIS

Bedell

FIFTH AVENUE NEAR WOOD

NATIONAL WEEK·OF·SALES

Starts Tomorrow in 19 Fashion Shops from Coast to Coast

Saturday, November 5th, to Saturday, November 12th, inclusive—19 Great Fashion Shops from Coast to Coast—Collectively the Largest Fashion Establishment in the World—Built on a single policy of Style Divorced from Extravagance—Institute for One Week the Greatest Values giving event of the year. Smart New Apparel purchased at enormous price concessions is offered our patrons at tremendous savings.

Spectacular Underpricing

Luxuriously Fur Trimmed

COATS

Regular $89.50, $85.00 and $75.00 Coats

$58.75

The elegance and the luxury of an abundance of fur distinguishes coats developed in the newer silhouette. Each model is fashionably individual and youthful skillfully tailored—of exquisite broadcloth and pile fabrics—Black—New Tans and Greys.

Style—Quality—Value—Supersede All Else—in this Great National Selling Event

Special Low Pricing for National Bedell Week Only

FUR COATS

Sensationally Low Priced

$98.75

Every desirable fur is represented. Tailored and formal fashions are tremendously underpriced.

Other Fur Coats at Great Savings

$148.75 and $198.75

1000 New Silk Dresses

Specially Purchased—Greatly Underpriced

DRESSES

$39.75, $35.00 and $29.75 Values

$18.75

Velvets—Metallic Combinations—Flat Crepes—Georgettes and exquisite silks—Every new and featured mode is represented—Nowhere in New York can you find dresses of such superior style—and quality silks except at far higher prices—

Lavishly Fur Trimmed

COATS

at Remarkable Savings

Smart new styles attractively fur trimmed—Greatly underpriced in this record breaking week of Sales— $38.75

High type models—luxuriously fur trimmed. One kind models of superior fabric and styles. $78.75

Foremost New Models

HATS

Specially Selected for This Event

$5

Crisp New Models, Satins, Faille Silks, Metallic cloth, new combinations. Styles for Misses & Matrons

2,000 Pairs High Type

SHOES

Featuring Black and Brown Suede—Black Patent

$5

Our Regular $8.50 and $6.90 Shoes are offered during Seven Intensive Selling Days at remarkable Savings—Every new Shoe Fashion is Represented.

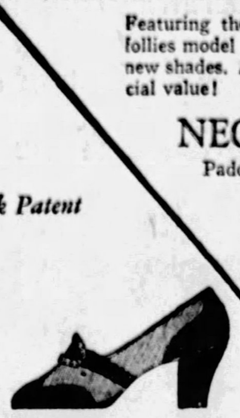

National Bedell Week

Low Pricings

SILK HOSIERY

Sheer chiffon silk top to toe, offered in the fashionable shades at this price. $1

SILK HOSIERY

Full fashioned of superior quality silks in the desirable shades for winter. $1.45

RAYON UNDERWEAR

Heavy quality rayon in the new shades and styles, specially low priced. 98c

SILK UNDERWEAR

Featuring the new follies model in the new shades. A special value! $2.85

NEGLIGEES

Padded Robes of heavy Satins. $7.95

Extraordinary Low Pricing

DRESSES

Specially Low Priced

Lovely new dresses are developed of exquisite quality silks in new shades. Tremendous savings on each dress. $25.00

A great special purchase of exquisite dresses enables us to offer astounding values in higher type frocks— $38.75

Advance Styles—New Silk

DRESSES

Regular $19.75 Dresses

$10

For this great event we have purchased New dresses—never shown before—and offer them at tremendous savings. New pastel shades are featured.

500 Marvelous New Fur Trimmed

COATS

Actual $45 Values

$25

Lavishly fur trimmed coats—excellent tailoring and quality fabrics distinguish new coats at sensational savings.

"Bedell City" Including 19 Fashion Shops from Coast to Coast

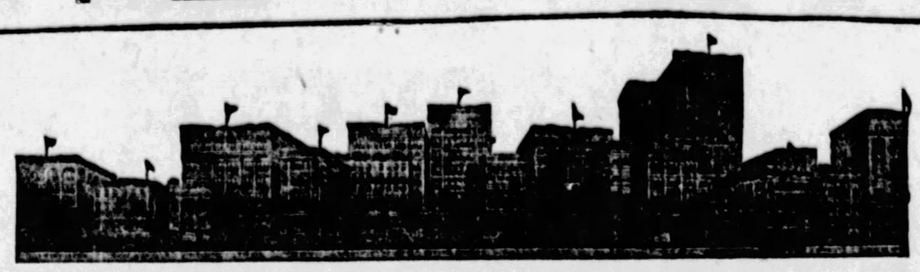

"Bedell City" Including 19 Fashion Shops from Coast to Coast

High Type Winter Apparel—At Tremendous Savings—Seven Great Intensive Selling Days

In buying gasoline

don't let your imagination outrun your judgment

IT IS easy to fool yourself about gasoline.

Extravagant claims can readily be made to appeal to your imagination.

With all the stress that is being laid upon fuels with high-sounding names, you can easily lead yourself to believe that gasoline needs but a single virtue.

Smooth operation, for example. That is important, of course. But what about easy starting—ready acceleration—ample power—mileage?

It is possible to develop a single characteristic at the expense of other necessary qualities.

The more difficult thing is to produce a gasoline which has *all* of them . . . a *balanced* gasoline—*ATLANTIC.*

Fancy names, fancy colors or fancy prices mean little. They have no significance in the face of the success of Atlantic.

In the past five years, more than half the gasoline used in Pennsylvania was produced at the Atlantic refineries in Philadelphia, Pittsburgh and Franklin. Why? Because it suits more motorists, more makes of cars and trucks, more changing operating conditions than any other fuel.

Is not this an instance where individual judgment should be influenced by the experience of the majority?.

ATLANTIC
GASOLINE

—the biggest money's worth in motor fuels today

$256,000 'ALKY' SEIZURE BY U. S. UPHELD

Judge Joseph Buffington, of the United States Circuit Court of Appeals, at Philadelphia, upheld the decision of Judge F. P. Schoonmaker, of the District Court, in the forfeiture to the government of eight carloads of alcohol, worth $256,000 at prevailing bootleg prices, seized in the Pittsburgh district during the administration of P. C. Baird, former prohibition administrator in this district.

Mr. Baird, and later Administrator John D. Pennington, opposed efforts of the Republic Chemical Company, Pearl street, New York, to obtain the release of the alcohol. The company claimed it had been shipped for legitimate purposes to "James Burke" and had been marked "creosote" and "wood stain" as a precautionary measure against robbery and impairing business secrets of competitors in the chemical business.

The alcohol, in 1,600 drums, is held by the government in the Allen Storage Company's plant, Allen street. In upholding the claim of the federal authorities for the forfeiture, Judge Schoonmaker held that the evidence in the case showed that the shipment of the large cargo to Pittsburgh was for illegal purposes. The seizure was made in November, 1925.

STREET COMMISSIONER OF ARNOLD IS DEAD

NEW KENSINGTON, Pa., Nov. 4.—Nelson S. Goslin, 56, for 17 years Street Commissioner of Arnold, died last night at his home, 1928 Orchard avenue, Arnold.

STAGE AND SCREEN

PLAYERS BUSY OFF STAGE

"My Maryland" players in the Alvin are much in demand for outside appearances before luncheon and social clubs. In the past 10 days Ralph Dunn and his "wrecking crew," composed of Helen Doyle, Jean La Marr, Alice Fischeles, Harry Nolte, Edgar Hunt and Leon Kristol, have appeared in special programs before seven organizations. They will be the guests of the Shrine Luncheon Club today in the William Penn. Yesterday they played for the Kiwanis Club.

"The Girl From Child's," coming to the Nixon Monday evening, November 7, is a new musical comedy with real romance and many unexpected twists of plot. There are three elaborate settings. Ann Milburn and Irving Fisher are featured.

Playing the role of an ultra-smart Parisienne, Jeanne Eagles comes to the Shubert Pitt Monday night for the week with "Her Cardboard Lover." The play was adapted from the French of Jacques Deval by Valerie Wyngate and P. G. Wodehouse.

The Keith-Albee vaudeville next week at the Davis features Mitty and Tillio, assisted by Buddy Sheppard, virtuoso violinist. Mitty and Tillio are French dancers who first came to American some 10 years ago as a special dancing feature of the Ziegfeld Follies. On the screen "The Poor Nut," with Jack Mulhall and Jane Winton, will be seen.

Boston Symphony Here for Two Concerts

Serge Koussevitzky, the conductor of the Boston Symphony Orchestra, will lead his one hundred players in two concerts at the opening of the symphony season in Pittsburgh. The first concert, tonight in Syria Mosque, will feature the Brahms Symphony No. 3 in F Major, and the second concert, tomorrow afternoon, will open with Haydn's Symphony in G major No. 13. Other works on tonight's program are the Berlioz Overture to "Benvenuto Cellini," Ravel's "Ma Mere l'Oye" (Mother Goose Suite), and Tschaikowsky's "Francesca da Rimini." In addition to the Symphony on tomorrow's program, three Wagnerian works will be featured, including "Ride of the Valkeries," "Prelude" and "Love-Death" from "Tristan and Isolde," and "Prelude" to "Mastersingers of Nuremberg," also Loeffler's "A Pagan Poem."

RECORDING ORCHESTRA TO PLAY IN SANDERS'

Two quarters, featuring popular numbers, are included in the 17 musicians of the Gordon Kibbler recording orchestra which is to play for the dancing in Sanders', on the Freeport highway, Aspinwall, Saturday night. This engagement is the first of the Kibbler Orchestra in Pittsburgh. Both the class dance floor and the terrace garden rooms in Sanders' will be available to dancers Saturday night.

DANGER! Don't Let Coughs and Colds Drag On

If you have a cough or cold be on your guard, especially at this time of the year. Many serious ills result from slight colds that aren't checked in time. Strengthen your system with rich, red blood and help Nature throw off deadly germs.

Begin today to build up by taking

TODD'S WINE TONIC

The great Tonic and Stomachic, made of finest California Wine.

For Sale at All Druggists

Open Saturday Night Till 9 O'Clock

The Home of Cheerful Credit

$1000.00 FREE

GIVEN AWAY IN 40 PRIZES OF MERCHANDISE. *Three Grand Prizes, 37 Other Prizes, 40 Prizes in All. Another Mark of Appreciation for America's Great Credit Clothing Business.*

1st PRIZE Ladies' Beautiful Fur Coat OR Men's High Grade $65 Overcoat or Suit Prizes Given Out Nov. 26

2nd PRIZE Ladies' $95 Fur Trimmed Coat OR Men's $69 Overcoat or Suit Prizes Given Out Nov. 26

3rd PRIZE Ladies' $65 Fur Trimmed Coat OR Men's $49 Overcoat or Suit Prizes Given Out Nov. 26

REGISTER YOUR NAME AND ADDRESS AT THE STORE—623 LIBERTY AVE.

Absolutely not necessary to make a purchase in order to share in this great $1,000 PRIZE CARNIVAL. Come to the Palace and register your name and address and you become a member of this wonderful contest. Does not cost you a penny! Tell your friends!

Get Your Name in Early. Prizes Will Be Awarded Saturday, November 26.

Palace Credit

623 LIBERTY AVE

ENTIRE BIG BUILDING NINE BIG FLOORS

Celebrating Spectacular Growth of THIRD Year at 623 Liberty Avenue. Beginning Tomorrow Morning 100,000 Palace Customers and Friends Will Be Presented With the Most Sensational Value-Giving Opportunity in Palace History.

3RD Birthday SALE

40 WEEKS TO PAY

Every Department Bulging With Bargains. Men's, Women's and Children's Clothing—on the World's Easiest Credit—as Little as $1.00 a Week.

EXTRA BIG SPECIALS

MEN'S $2.50 HATS	$1.00	LADIES' $1.65 SILK HOSE	89c
MEN'S $2.95 SHIRTS	$1.00	LADIES' $1.95 SILK UNDERWEAR	$1
MEN'S $2.00 NECKWEAR	$1.00	LADIES' $2.50 NEW FALL HATS	$1.00
MEN'S $1.00 HOSE (2 pr. for 85c)	49c	LADIES' $2.95 HANDBAGS	$1.95
MEN'S $3.50 UNION SUITS	$1.75	LADIES' $2.95 SILK SCARFS	$1.95
MEN'S $3.50 PANTS	$1.00		

Celebrating Great 3rd Birthday with

SENSATIONAL VALUES IN LADIES'

FUR TRIM'D COATS

Remarkable Group Including Coats Made to Sell Up To $65

$16 20/36

COAT VALUES THAT ARE TRULY AMAZING. A sacrifice to bring thousands of women to BIG 3rd BIRTHDAY SALE. Three great groups made of materials that are the very height of distinction. Colors that are right up to the last minute. Don't bother about the money. Come to the Palace tomorrow and take one of these master values right with you and PAY WHILE YOU WAIT. Terms as little as $1.00 a Week.

Misses' Sizes, 14 to 20. Women's Sizes, 36 to 44. Stout Sizes, 44 to 56.

OPEN SATURDAY NIGHT TILL 9 O'CLOCK

OTHER COATS $40 -$45 $50 -$55 UP TO $125

Choose your coat from any of the above prices and you will be getting the cream of the season's finest style. Such beautiful materials as Velaria, Venise, New Zelia, Estrella and the popular broadcloths. Every coat sumptuously trimmed with fine furs such as Fox, Wolf, Caracul, French Beaver, Skunk, Marmot, Squirrel, etc. TERMS AS LITTLE AS $1.00 A WEEK.

Big 3rd Birthday Sale Silk

DRESSES

Made to Sell Up to $12.50

$5

A sale of dresses that will set all Pittsburgh talking for months to come. A tremendous value-giving event on the very newest creations of the season.

Velvets! Flat Crepes! Crepe Satins! Velvet-and-Flat Crepe! Satin! And Novelty Velvets.

Every new color and every size, including stouts to 54½.

PAY WHILE YOU WEAR

OTHER SILK DRESSES AT GREAT BARGAIN PRICES $10 ~ $15 ~ $20 ~ $25

AMERICA'S GREATEST VALUES *Ladies' Distinctive* SHOES

The fastest growing shoe department in Pittsburgh. Style, selections, price and easy credit are doing it. Black Suede, Brown Suede, Satin, Velvet, Patent Leather, Alligator, Gunmetal, One-Straps, Oxfords and Novelties. Dr. Copeland's Famous Arch Support Shoes. New Styles Arrive Daily.

$5 PAY WHILE YOU WEAR

Take Garments Right With You

Open Saturday Night Till 9 O'Clock

GIGANTIC SALE Men's 1 and 2-Pants SUITS TOPCOATS—OVERCOATS

OTHER SUITS TOPCOATS OVERCOATS $27.50, $35, $40, $45, Up to $65

$18.50

Including Values Made to Sell Up to $35.00

Look at this fine range of prices. Garments to please the fancy of every man who is particular about his dress. And don't overlook the fact that during this gigantic price sacrifice that every price represents a saving never before possible. Come tomorrow and make the big saving. 40 WEEKS TO PAY.

A grand bargain celebration such as the men of Pittsburgh have never before seen. A sale of men's suits, topcoats and overcoats that will make men remember the Palace the rest of their lives. Never before has the Palace shown such an array of high grade garments for so little money, and you don't need to bother for a moment about the money.

Arrange Terms as Little as $1.00 a Week.

Take Your Garments Right With You. Pay While You Wear.

SALE BOYS' 4-PIECE SUITS AND OVERCOATS Values Up to $12.50 $5.00

BLAST HURLS 3 AGAINST WALL

A man, his son and grandson were blown against a wall and eight other members of the family were thrown from their beds in a gas explosion early this morning at the home of John Thornton, Negro, of 1424½ Hanlon street, North Side.

The blast occurred in the cellar while Thornton was preparing breakfast. He had lit the gas in the kitchen stove and walked into the front room where his son, John Thornton, Jr., 18, and Charles Watts, 11, a grandson, were sleeping, when the explosion occurred, blowing out doors and windows. All three were hurled against the wall and stunned. Fire broke out in the cellar, but was quickly subdued.

Mrs. Thornton, a daughter, Ruth, 11; a married daughter and her husband, Mr. and Mrs. Randolph Middleton, and their two children; two granddaughters, Sarah Watts, 7, and Mary Watts, 9, were asleep on the second floor.

HAIRDRESSERS' ASS'N. GRANTED CHARTER HERE

A charter has been granted to the Pittsburgh Hairdressers' Association by Judge James H. Gray of Common Pleas Court. The incorporators are W. E. Kolan, T. G. Channey, H. Modery, Frank Sraka and Corinne Howard. The purpose of the association is "educational and to discuss the style trend and other matters of interest to the members."

BRITON PLANS TO START PACIFIC HOP NOV. 11

SAN FRANCISCO, Nov. 4.—Capt. Frederick A. Giles, British airman, who contemplates flying to New Zealand by several hops across the Pacific, announced today that he hoped to take off for Honolulu November 11.

RED LIGHT DANGER SIGN FOR WHITE MULE HAULER

Thomas Williams, Negro coal miner of West Newton, bought eight gallons of "mule" for a party of six, at a total cost of $17.50, in Swissvale October 23, and was arrested for driving past a red traffic light at Duquesne junction. He was ordered to pay the costs when he pleaded guilty to transporting liquor before Judge James R. Macfarlane in Criminal Court yesterday.

Greatest Distributors of Shoe Bargains in Pennsylvania and Ohio

ORIGINAL

FACTORY SHOE STORE

OTHER STORES IN OTHER CITIES

506 MARKET STREET — NEXT TO BONO'S CLOTHING STORE 2 DOORS ABOVE W. T. GRANT'S

READ EVERY ITEM! COME PREPARED FOR THE GREATEST SAVINGS OF A LIFETIME!

GREAT PURCHASE

SHOE SALE

Purchased the Entire Wholesale House of the A. & F. Shoe Co. of Pittsburgh!

IMPORTANT! OUR RIGID GUARANTEE BACK OF EVERY PURCHASE!

THE ENTIRE STOCK GOING ON SALE TOMORROW..... 25c to 50c ON THE DOLLAR

BUY YOUR WINTER STOCK OF FOOTWEAR AS YOU NEVER BOUGHT BEFORE. YOU'LL FIND ALL SIZES IN EVERY LOT AS ADVERTISED FOR TOMORROW.

45,000 PAIRS OF BOYS', MISSES' AND CHILDREN'S SHOES ARRANGED ON TABLES FOR THIS GREAT ONE-DAY SALE TOMORROW.

You'll find all sizes in every style for Misses and Children. These Shoes sold regularly for $2.50, $3.00 and $3.50 a pair. You'll buy more than two pair when you see what you get for your dollar.

$1

This sale in our Children's Dept., Second Floor — use elevator. Boys', Youths' and Gents' Dress Shoes and Oxfords. All new styles. All sizes from 9 to 5½. Regular $3 value. Bring your boy tomorrow.

MORNING HOUR SALE 8 A. M. TO 1 P. M.
36,000 Pairs Boys', Misses' and Children's Shoes. All styles, but not all sizes in all styles. 5-Hr. Sale. Children's Dept. 57c A PAIR

MORNING HOUR SALE 8 A. M. TO 1 P. M.
Women's rubbers and footholds, all sizes, $1.00 values. In our large bargain basement. 15c

MORNING HOUR SALE 8 A. M. TO 1 P. M.
Women's $1 Bedroom Slippers. All sizes. New stock. 5 hours only. In our Bargain Basement. 17c A PAIR

SPECIAL SALE
Women's 4-Buckle GOLOSHES
These are $3.50 kind. Special on sale Tomorrow in our Bargain Basement. All heel heights. All sizes.

1.50 A PAIR

AFTERNOON HOUR SALE 1 TO 6 P. M.
Women's Low Galoshes, with cuff. All sizes, all heel heights. $3.50 values. In our Big Basement. 1.25 A PAIR

AFTERNOON HOUR SALE 1 TO 6 P. M.
Misses' and Children's Rubbers, Sizes 8½ to 2. Reg. price $1.00. 5-Hour Sale Price, Children's Dept. 19c A PAIR

AFTERNOON HOUR SALE 1 TO 6 P. M.
2,500 pairs Women's Low Shoes for street wear. Good styles. Mostly all sizes. These are worth $4 a pair. In our Basement. 35c A PAIR

Greatest Footwear Offer, Low Prices, for Men and Women, in Our Big Bargain Basement

12,500 prs. of Men's & Women's new footwear in all styles, all sizes.

1.00 A PAIR

These sell to $6 a pair. 400 pairs men's work shoes included in this lot.

BRING THIS COUPON AND GET TRIPLE S. & H. DISCOUNT STAMPS

MAIN FLOOR SPECIAL!!

Extraordinary Sale of Women's Fall Footwear

These shoes were purchased by us and because of the low selling price we are not permitted to mention makes. Over 150 styles—all sizes. Special for Saturday.

2.85 SUEDE PATENTS VELVETS TIES STRAPS PUMPS

SAMPLE SHOES PROTEX ARCH SHOES for women—$8 to $12 values; combination lasts. Sizes 3½, 4, 4½. Saturday only.... $2.85

The 3/4 Century House WHERE CASH CASHES IN

This Week's Startling Offers Costs Nothing to Compare—Anywhere

Distinctive—Superb!

Marquise Diamonds

1 3/4—3/32 CARAT

Absolutely Flawless

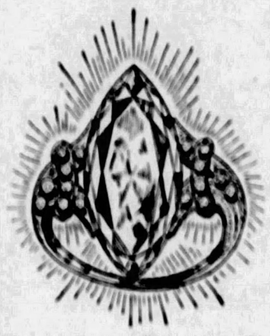

$545

Try to Match at $950.00

Gorgeous, Marquise-shaped diamond of fine white color and guaranteed flawless perfection. Ultra fashionable mounting of all-precious PLATINUM, set with seven sparkling diamonds. $475.00 Loan guaranteed—something no other Pittsburgh firm offers. Costs nothing to actually see and compare anywhere—this or the following feature offers for this week:

1 3/4—3/16 Ct. Marquise-shaped diamond in Platinum mounting, paved with 12 diamonds. TRY TO MATCH AT $1,000.00 $575

1 1/8—1/64 Ct. Marquise-shaped diamond in Platinum mounting, paved with 12 diamonds. TRY TO MATCH AT $1,500.00 $835

Cash Terms

But you can reserve now—Pay when delivered. Those whose means or position entitle them to accounts given every courtesy, of course.

FULL ALLOWANCE (in exchange) FOR YOUR OLD DIAMONDS!

JOS. DeROY & SONS ONLY Opposite Postoffice.

ORIGINAL LOCATION — 311-313-315 SMITHFIELD ST.

No Branch Stores No Out-of-Town Stores

Distributors for WHITTALL RUGS and BOONE KITCHEN CABINETS

STORE CLOSES DAILY 5:30 P. M.—SATURDAY 9:00 P. M.

TAYLOR BROS

942-44-46-48-50-52 PENN AVE.

BRANCH STORE, 961 LIBERTY AVENUE

Cash or Extended Payments

This Four-Piece Combination Walnut Bedroom Suite—Dust-proof, mahogany lined drawers..... $97.50

Special Saturday & Monday Only at 29c

THIS END TABLE $1.95

$1.95 Imitation Parchment Shade Bridge Lamp

50-lb. All-Cotton Mattress, all sizes $5.95

These Strongly Built Bed Springs $3.95

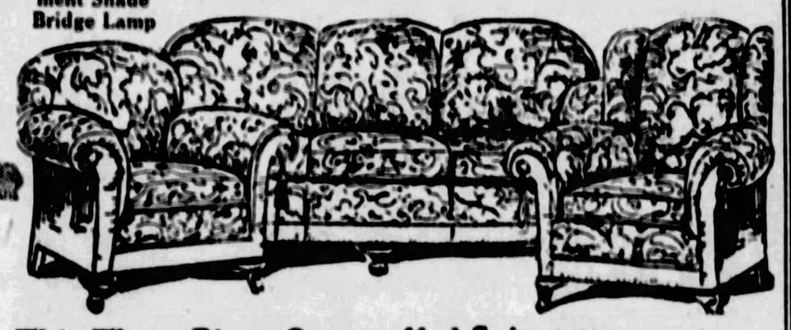

See This Three-Piece Overstuffed Suite at $97.50

This unusually attractive design may be had in several different Tapestries or Velours or in combination. Reversible loose seats. You can afford real comfort at this special price.

TAYLOR BROS. STORE CLOSES DAILY AT 5:30 P. M. SATURDAY AT 9 P. M. 942-952 PENN AVE.

FURS

High Grade, Genuine LOW AS 25c on the $1 (of original costs)

at the Diamond Loan & Finance Assn. Offices

Of course it is not an ordinary fur sale—this is not a fur store. This is a ONCE-A-YEAR-SALE to get back money involved in loan, storage of furs. ONE WEEK ONLY.

The fur forfeitures of Pittsburgh's Loan Bank—10 large institutions combined—rated over $1,000,000.00. This year only 87 forfeitures out of the hundreds upon hundreds of valuable furs on which money was borrowed. Not many, of course, for most fur loans are repaid. Yet there are some very choice selections. All offered at but a fraction of original costs, to get back the money loaned, our storage, etc.

Don't Delay, This Is a ONCE-a-Year Sale for Loan, Storage Charges

Muffs, Neckpieces (can be used for trimming) Low as $1

Just a Few of the Unusual Values—All Genuine Furs

Sale No.	DESCRIPTION	May Have Cost	Our Price	
$25 to $100 for Coats Costing Originally $100 to $500.	602 Genuine Russian Sable, full length. 13 fine, full Sable Skins.	$1000.00	$175	Fur at much less than cost of cloth coats.
	501 Full-length Hudson Seal Coat (dyed muskrat). Large black Fox Collar and Cuffs.	$ 550.00	$150	
	610 Taupe Fox and Muff Piece. Large full skins, well made.	$ 30.00	$5	
	607 Fine Genuine Black Lynx Neckpiece and Muff. Extra fine grade, new condition.	$ 200.00	$45	
Mothers! Dressmakers!	531 Eastern Mink Full-Length Coat. Bargain of all bargains. Large size, good as new.	$2500.00	$525	
Furs for Trimming.	618 Large Skunk Neckpiece. (Many other neckpieces, $1.00 to $25.00).	$ 25.00	$6	Less than $25 for Neckpieces, costing originally over $100.
	508 Sport Model Hudson Seal Coat (Dyed Muskrat). Skunk collar and cuffs. Big value.	$ 175.00	$30	
	603 Large Ermine Stole and Muff. Extra fine and big quantity for fine trimming.	$ 350.00	$90	

Opposite Postoffice 311 Smithfield St. ¾ Century at Original Location

Men's Wool Coat Sweaters

Finished with two pockets. In brown and dark grey. Sizes 34 to 38. 1.95

(Basement Store)

KAUFMANN'S FIFTH AVENUE ATLANTIC 1000 PITTSBURGH BASEMENT

Boys' Quality Knickers

Neatly tailored and carefully reinforced throughout. Sizes 6 to 14 years. 1.65

(Basement Store)

AT A REDUCTION!

Men's Suits—Regularly 21.50

$16

Single and double-breasted suits for men, young men and students in 2 and 3-button single and double-breasted, also collegiate and conservative styles. New models for fall and winter wear. Blue serges, cheviots, worsteds and cassimeres in stripes, checks, plaids and plain shades.

Sizes for regulars, shorts, longs, stouts and short stouts

Topcoats

Formerly 15.00 and 19.50 $10

Topcoats in knitted and woven fabrics and tweeds in plain patterns, mixtures and plaids. The styles are unusually good. Sizes 34 to 42.

Overcoats

Formerly 19.50 and 24.50 $14

Double breasted box coats, tube coats and ulsters. Plain effects, plaids, mixtures and herringbones. Light and dark shades. Sizes 32 to 42.

(Economy Clothes Shop—Kaufmann's—Basement Store)

Special Selling!

Tots' Coats

6.98 and 9.98

Chinchillas Bolivias Suedes
Cheviots Broadcloths Velours

Coats of fine all-wool materials in a large style assortment. Majority are fur-trimmed with mandel, beaverette, chinchillette, nutria and twin beaver furs. Every coat is lined and interlined. For brother, sister—sizes 1 to 6 years.

(Kaufmann's—Basement Store)

Newest Winter Hats

Hats of Metallic with Satin, Metallic with Velvet, Metal Hats, Velvet Hats, Felt Hats, Gold and Silver Dance Hats

3.98 and 4.98

Hundreds of new winter hats to wear with your Winter coat in the newest materials and colors—for women, misses or matrons; in styles suitable for almost every occasion. All are cleverly trimmed and tailored. Shades such as:

Red, Pearl, Black, Green, Oak, Wine, Royal, Navy and Sand

Add several hats to your wardrobe from this offering and save considerably. Large, small and medium sizes.

(Kaufmann's—Basement Store)

Girls' New Fur Trimmed Winter Coats

Velours Chinchillas Plaids Tweeds

7.95

Sizes 7 to 16

Tailored of smart woolens in clever models. Mandel and beaverette fur trims on collars and cuffs. Coats lined and interlined. In wine, green, brown, blue, tan, red, navy and others. For school or dress wear.

Juniors' New Winter Coats Sizes 13, 15 17 and 19.. 16.95—29.95

(Kaufmann's—Basement Store)

SHOP TO-MORROW TILL 6 P. M. •:• •:• SEE OUR ADVERTISEMENTS ON FOLLOWING PAGE

THREE POPULAR CANDIES

Mint patties, covered with rich, dark chocolate, in 1-pound packages, 39c pound,
Fancy hard candies, favorite with young folks and old—1-lb. jars, 49c each,
Assorted taffies, priced 35c to 80c the pound,
(Kaufmann's—Main Floor)

KAUFMANN'S

FIFTH AVENUE ATLANTIC 1000 PITTSBURGH

BISMARCK, THE STORY OF A FIGHTER

Emil Ludwig produces a lucid, well-digested and entirely reasonable piece of writing which gives a full portrait of the admirable, but forbidding Iron Chancellor, diplomat, fighter, emperor. Price, 5.00.
(Kaufmann's—Main Floor)

Here's a Splendid Shopping Place for Men!

Men's Shirts From France —Our Own Importation 4.50

The new patch bosom and the regular style shirts purchased abroad—each shirt with two separate laundered collars to match. These are of all-over madras, made and finished as only the French are capable of doing. All button-holes are hand made, the collars and neckbands have been finished to fit surely—the bodies are full cut but are shapely and show no unnecessary fullness. Sleeves are perfectly set and have turn-back, double cuffs. All colors are guaranteed to be tub and perspiration proof—sizes from 14 to 16½.

"Made-in-America" White Shirts With Soft Attached Collars—$3

These for the man who prefers the soft collar. New jacquard madras effects with lustrous figures on white grounds. Made after our own specifications with popular 3-inch long point collar, one button single cuffs and ocean pearl buttons. Sizes 14 to 17.
(The Store for Men—Main Floor)

Men's Cut Silk Knitted and Crocheted Ties—New!—$1

The most recent designs, the colorings of popular preference. Beautiful effects with handsome club stripes, fancy figured and dotted effects, all-over designs and the plain shades being worn widely now. Made of silk, silk mixtures, rayon and celanese and in a rich assortment of novel or sedate colorings.
(The Store for Men, Main Floor)

The "K-O"—A Man's Oxford Practical for Winter—8.50

A shoe exclusive with Kaufmann's—with a background of quality that few oxfords of its class can boast. Present assortments of sizes and styles afford a selection that is unique in its range.
The new black and tan imported grain leathers are unquestionably smart and carry a distinctive appeal particularly to young men. Graceful of contour, exceptionally fine in workmanship and snug-fitting.
(The Store for Men—Second Floor)

Duquesne Garden Skating Season Opens Tonight at 8:30

King winter's carnival—the twinkle of flashing toes and spinning bodies—and the confidence of KNOWING that one's underfoot equipment is sure, speedy, and equal to every demand. Kaufmann's, with Pittsburgh's largest showing of Skating Togs, will be headquarters.

Alfred's Tubular Skating Outfits For Men, Women, Children

The shoes made of black full grain boxed calf, laced-to-toe, equipped with Alfred's high quality tubular skates. Nickel finished at 7.95. Aluminum finished at 6.95. C. C. M. Tubular Skating Outfits, 9.75 to $35.
(Kaufmann's—Second Floor)

Silk Cushions and Velour Pillows From 1.75 to 38.50

New and large selection just arrived—in beautiful shades of Mulberry, Rose, Blue, Brown, Taupe, Crimson, etc., in round, square, oval or heart shapes. Specially purchased and offered at on exceptional saving, beginning to-morrow. Excellent Christmas gifts.
(Kaufmann's—Ninth Floor)

Colored Photo Enlargements 2.50

For November we offer to make an enlargement from your favorite negative, to color the picture in accord with its nature, and to frame it in a very handsome gold-finished easel or wall frame; size 5x7 or 8x10.
(Kaufmann's—Second Floor)

Exhibition of Rug Weaving In the Auditorium

The Whittall Company has sent a complete loom, a duplicate of that on which their famous Anglo-Persian (finest) Wiltons are woven. Each step in the weaving is shown and explained by the attendants—an exhibit of high educational value.

NOTICE!—Whittall Rugs Now in the Auditorium

Starting to-morrow, our entire, immense stock of M. J. Whittall Rugs will be shown in the Auditorium, to make room for our block-long Holiday Toy Department, on the Ninth Floor.
(Auditorium—Eleventh Floor)

Plentiful, new assortments, unchanging quality and styleful, correct displays—these are the chief "reasons why" of our Store for Men's dominant popularity. Men like to shop here—they enjoy the conveniences of the department arrangement; they appreciate the niceties of our service.

Kuppenheimer Suits and Overcoats

$40 $50 $60

THREE splendid groupings of suits and overcoats styled by the master artisans in the House of Kuppenheimer—as full a variety as you could desire. Models for young men and models for mature years, with every new shade of blue, brown and grey—you'll enjoy the assortments.

The fabrics are all weaves that are seasonably smart and staple cloths that are favorites year after year—the sizes, of course, will take care of both usual and unusual statures. Each group offers exceptionally fine choosing and the qualities are peerless at their respective prices.

(The Store for Men—Second Floor)

Direct Entrances From Street to the Department —Both Fifth Ave. and Diamond St. Doors

Get a "Collegiate" Felt Before Game Time—$5

Made exclusively for us—embodying those elements of quality and grace by which hats are judged. If you haven't yet made the acquaintance of a "Collegiate" felt, you're in for a most agreeable surprise when you pick one. All the new browns and greys—both snap brims and smart curl brims.

The "Cavalier"—Another Hat Sold Here Exclusively, 6.50

Jaunty, rakish models for young men, more reserved stylings for others—a variety that makes choosing thoroughly pleasant, decidedly satisfactory. Made for us alone, by one of our best known makers.
(The Store for Men—Main Floor)

EXCLUSIVELY IN OUR PREP SHOP

"SAMPECK" 2-Trouser Suits and Overcoats—15 to 22 Years $35

A brand that has a well-won reputation in Pittsburgh—known for quality, style and matchless variety. These suits and overcoats are essentially smart, as collegians accept smartness—are carefully tailored of hard-wearing materials and have a wealth of new patterns for choice. A most popular price—one that provides ample savings, particularly when the additional wear of extra trousers is considered. Both suits and coats show the blues, the greys, the browns and tan mixtures that hold such distinctive favor with young men to-day.
(The Prep Shop—Second Floor)

Men's Leather Blouses of Smooth Grain Sheep Hide 13.50

The very garments to give certain protection against present chill days—durable, windproof blouses to make out-of-door days' comfortable ones. Plain black with knitted collars, cuffs and waistbands or cordovan with maroon trimmings.
Two-button flap pockets afford a touch of practical convenience that will be welcomed. The size assortment ranges from 36 to 46—all are sateen lined.
(The Store for Men—Second Floor)

Defiance Tires Cost You Less

Regular Cords			*Balloon Cords*	
30x3½	Reg. Cl.	7.00	29x4.40	8.75
30x3½	O. S. Cl.	7.50	29x4.75	10.50
30x3½	O. S. S. S.	8.50	30x4.75	11.00
31x4	O. S. S. S.	11.50	31x5.00	12.50
32x4	O. S. S. S.	12.50	30x5.25	14.00
33x4	O. S. S. S.	13.50	31x5.25	14.50
32x4½	O. S. S. S.	16.50	30x5.77	15.50
33x4½	O. S. S. S.	17.00	32x6.00	17.00
34x4½	O. S. S. S.	17.50	33x6.00	17.50
33x5	O. S. S. S.	20.50		
35x5	O. S. S. S.	21.50		

ATLANTIC MOTOR OIL, medium or polarine, 5-gallon can 3.25
(Kaufmann's—Second Floor)

Old English Crushed Bond

For a Man's Correspondence—

Mannish looking paper, plain, large, single sheets with deckle edges is the best for a man's correspondence. Typical of his unerring good taste. Old English Crushed Bond is a good quality paper that folds into a large oblong envelope. Sold by the pound box, 60 sheets to the pound, 75c. 24 envelopes, 35c.
(Kaufmann's—Main Floor)

Stanley Block Planes Special—75c

Seven Inches Long, With 1⅝ Cutter—Screw Adjustments

Household Vises, equipped with 2-inch jaws. Finished in black. Will withstand severe usage. Special. 1.00

Try and Mitre Squares, 7-in. nickel-plated blade. Graduated in 8ths and 16ths. Special..... 69c
(Kaufmann's—Seventh Floor)

Piano Word Rolls 2 for 95c

Singing the blues has become an accepted part of the younger generation's get-togethers. They're singing these—Broken Hearted—Dewey Day—When Day is Done—Doll Dance—Charmaine—Just Another Day—It Was Only a Sun Shower—After I Called You Sweetheart—Under the Moon—Yesterday—Me and My Shadow—At Sundown—Somebody Else—It's You—When I First Met Mary.
(Kaufmann's—Eleventh Floor)

Special Demonstration of Pyrex Oven Glass Here Again

The Pyrex Company, in tribute to Kaufmann's new "wonder floor," the Seventh, and to our large business in their oven glass, have again arranged to have their representative with us. This expert will show you how to get the best use out of Pyrex, how to take care of it, and all the other fine points.

Your Choice of Many Useful Items at $1

10-inch Utility Dish
1-qt. Covered Casserole
1½-qt. Open Pudding
Hexagonal Pie Plate
Au Gratin Dish
10⅝-inch Pie Plate

(Kaufmann's—Seventh Floor)

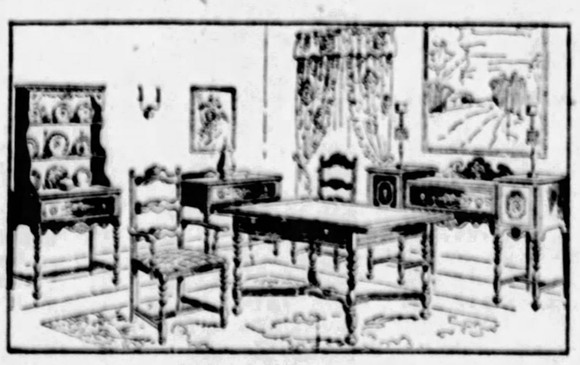

By Berkey & Gay

Ten-Piece Dining Group $338

The "Blake," by Berkey & Gay, portrays the gracious simplicity of the "Cromwellian Period." The buffet measures 60 inches. The open front China background has deep green in pleasing contrast to the lustrous wax finish, and to the upholstery on the chair seats. 38-in. chest. Refectory table measures 50x36 inches.

Pieces priced separately: Buffet, 84.75; China, 59.75; Server, 37.50; Chest, 52.50; Host Chair, 19.75; Five Guest Chairs, 16.75 each.
(Kaufmann's—Eighth Floor)

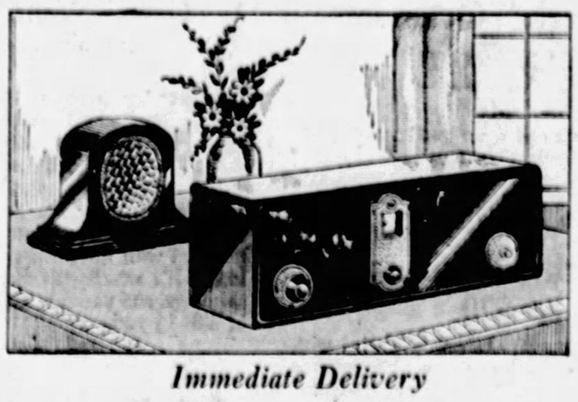

Immediate Delivery

New A. C. Radiola 17

With 100-A Loud Speaker $195 Complete

This new model is one of the year's major achievements in radio! Operates directly from the electric light circuit without batteries or battery eliminators. Employs the new RCA alternating current tubes. Tuned with one knob. No charge for installation—year's service. A user tells us that she got California as clear as KDKA—without ground or aerials—and she got 11 stations in one and one-half minutes. Convenient payments.
(Kaufmann's—Eleventh Floor)

Men's and Women's Luggage For Week-End Travelers

The traveling bag illustrated is conventional in design but has the advantage of extra large, sewed corners. It is built of heavy cowhide, is leather lined and is 18 in. long. Special 12.98

WOMEN'S HAT BOXES, 4.98
(Kaufmann's—Second Floor)

Pride-of-Pittsburgh Blankets 3.59 Pair

A good wool-cotton mixture. Block-plaid patterns in rose, blue, gold, orchid, green, grey, or tan. Bound with sateen in plain colors matching the plaid. Full bed size 66 by 80 inches.
(Kaufmann's—Sixth Floor)

SHOP TO-MORROW TILL 6 P. M. SEE OUR ADVERTISEMENT ON PRECEDING PAGE

KAUFMANN'S

FIFTH AVENUE ATLANTIC 1000 PITTSBURGH

METALLIC RIBBON, JACQUARD DESIGNS

Masterpieces of design and color effect are these beautiful ribbons recently imported from Europe—rich shades combined with gold or silver threads. And ribbon costume belts are being used extensively in the newest dresses. 7/8-inch to 9 inches wide, priced 29c to 5.45 yard.

(Kaufmann's—Main Floor)

TEENIE WEENIES OUTDO THEMSELVES

These little people who have been acting each week in the Magic Midget Theater are putting on one of their best plays this week. The title is "Cabbages and Kings." Bring the children to see it—performances are without charge, 11 A. M. to 5:30 P. M.

(Kaufmann's—Third Floor)

Flowers Bloom With Chic

Whether they flaunt gay floppy petals, or lie sedately close-petalled, flowers bloom perpetually on smart costumes. In the Flower Department you will find an assortment to put the finishing touch on street, afternoon, or evening frocks. Prices range from 65c to 15.00 each.

Two special groups for Saturday are marked 39c and 50c each.

(Main Floor)

Combilets Achieve Tailored Trimness 2.00

Rayon broche fashions these combilets that combine girdle with brassiere. The diaphragm and the back are boned to give the proper foundation for the smoothly fitting gowns of the mode. Side fastening. Peach or pink in sizes 32 to 42. Garters are attached.

(Sixth Floor)

Hosiery for Various Costumes

Lisle net, full fashioned stockings with the very new and distinctive fleur-de-lis heel, have a high lustre. 2.25 pair.

Heavy lisle, full fashioned stockings, for the women who prefer them to wool, in smart tweed mixtures to blend with tweed ensemble that Paris sponsors. Priced 1.59 the pair.

Silk lisle, full fashioned stockings, embroidered with contrasting clox. 2.50 the pair.

(Main Floor)

Adoria and Debutante Shops Present the New in Millinery

$10 — $15

A distinct note of elegance marks the hat sketched. It is velvet . . . and so softly draped, and so femininely attractive in its graceful sweep downward over the right ear. Other new hats, just as smart, with the draped crown, new brilliants, the glycerine brush, or even embroidery. Colors of every tone. And there are new deft touches in velours. In the Inexpensive Hat Shop are satins, felts, metallic hats, priced at 5.00.

(Kaufmann's—Fourth Floor)

Satin Quilted Robes In Soft Colors

$15.

Chill mornings and evenings call for the warmth—and the luxury — of a satin quilted robe. One style stitched in floral design, while another has scroll stitching. Tuxedo collars, tailored pocket. Maize, orchid, rose, black, blue. Large, medium, small sizes.

Boudoir Robes, 9.75

A new rayon fabric with an erect pile, simulating velvet —and a soft sheen. Printed rayons, with floral designs, in tailored styles. Boudoir shades.

(Kaufmann's—Sixth Floor)

Annual Sale of LINENS

Eight Fine Values at Remarkable Savings!

Luncheon Sets, 6.85
Hand-embroidered in Porto Rico—colored embroidery in each corner. 54-in. cloth and 6 napkins.

Filet Tablecloths, 7.50
Hand-made filet lace tablecloths. Every thread firmly tied. 72 by 90 inches.

Linen Tablecloths, 6.50
Double damask, heavy and fine. Size 72 by 72 inches. Good choice of patterns.

Pillow Cases, 1.50 pair
Linen cases, spoke-hemstitched, and well seamed. Size 22 by 33 inches.

Card Table Covers, 85c
Linen crash of good quality. Spoke hemstitched. Each corner is taped.

Bridge Sets, 1.85
Five-piece Porto Rican set. Embroidery in each corner. 36-inch cloth and 4 napkins.

Linen Toweling, 38c yard
Italian type of crash. Heavy and absorbent. Colored borders.

Table Damask, 1.69 yard
70 inches wide. Fully bleached in satin finish. Splendid quality. Floral patterns.

Italian Sets, 2.50
Bridge sets of Italian bleached linen, spoke hemstitched, hand-finished. 36-inch cloth and 4 napkins.

Embroidered Towels 1.50
Chinese hand - embroidery in lovely blending of colors —18 by 30 inches. Fine white linen.

(Sixth Floor)

Richly Furred Coats For Women and Misses

$79 to $295

What we want to emphasize about these coats . . . is their outstanding variety! It would be hard to even wish for a smart type of coat that isn't in these collections. Furs are generously applied, of course. Great collars defiant of Winter—cuffs of unusual cut and width. Long-haired furs such as wolf, skunk, lynx, fox. Among the smart short-haired furs are beaver and caracul. Fabrics either suede-like or smooth-finished. And you'll find many a new trick for a slender silhouette!

(Kaufmann's—Fourth Floor)

Rock Crystal in Silver From Our Paris House

"Crystal jewelry for evening has attained an immense vogue in Paris . . . The mountings are sterling silver studded with marcasite." So proclaims that authority on Fashion . . . the Paris Bureau of Women's Wear. The mode of rock crystal on silver endorsed so successfully by Lucien Lelong . . . comes to Pittsburgh at Kaufmann's . . . in a remarkable and varied assortment of bracelets . . . pendants . . . brooches . . . ear rings . . . The subdued elegance of crystal and silver against dark velvets and satins that the Winter mode introduces . . . is accorded fashionable enthusiasm . . .

Special for Saturday

Vionnet confirms the new mode in chokers developed in soft rose colored genuine quartz—graduated—5.85.

(Main Floor)

Special 10-Piece Toilet Set, $10

Softly pastel shaded . . . of pearl on amber finish in rose . . . blue . . . maize . . . or white colors. The handles of the pieces are slim and tapering. . . dainty and lovely. The set comprises ten pieces . . . mirror . . . brush . . . comb . . . nail file . . . buffer . . . cuticle knife . . . shoe horn . . . shoe hook . . . jewel box . . . and puff box . . . packed in a box beautifully lined with satin . . . Remarkably low priced (as you can see) at $10.

(Main Floor)

Coat Day on the Boys' and Girls' Floor

Boys' Moleskin Sheep-Lined Coats 8.75

Durable, drab-colored moleskin lined with warm sheepskin and trimmed with a beaverized collar; made with full belt and four pockets. Sizes 8 to 20 years. Corduroy and other sheepskin lined coats, ranging in price from 10.00 to 25.00.

Girls' Felt Hats 3.95 to 6.95

Jaunty little hats of felt and velour are first in the affections of girls and their mothers. Such smart little hats —as carefully styled as Mother's, you know, and trimmed with saucy feathers, or demure ribbon effects. Shades that will match your new winter outfit.

Boys' Leather Jackets 9.75

Of soft pliable leather, with all-wool linings, and smart convertible collars, these jackets are full belted and have two roomy pockets. Colors: Brown or black —sizes 8 to 20. A very good value.

Boys' and Girls' Stockings

Seven-eighth length stockings of all-wool plaids and checks, made with deep turndown cuffs. Price 2.10 and 2.25 pair.

Children's silk and wool stockings in derby ribs showing the newest colors, 1.00 pair.

...ls' wool and cotton mixture sport hose, 1.00 pair.

(Third Floor)

Boys' "Sampeck" Overcoats For Dress Wear

17.50 to 39.50

Fine overcoats from Sampeck and other good makers, tailored of blue Melton, Germania Chinchilla and imported fabrics with black velvet collars, are the smart thing this season for particular Boys. Sizes 3 to 18.
Other coats in novelty weavings, 10.00 to 39.50.

Boys' Patrick Mackinaws

12.50 to $20

Bright colored plaids in unusual designs exclusive with Patrick. This manufacturer is known all over the country as the maker of 100% pure wool mackinaws—the ideal coat for school and play in all kinds of weather. Sizes for boys of 8 to 18 years.

Boys' Horsehide Leather Coats

$20

First quality Horsehide—mackinaw coat length—lined with sheepskin, double-breasted with two muff and two flap pockets, full belt, large beaverized collar—the popularity of this coat is sweeping the country. Sizes 8 to 18 years. Other sheep lined and wool lined leather coats, double-breasted, mackinaw length, ranging in price from 15.00 to 35.00.

Girls' Winter Coats

13.50 to $59

Whatever her taste—and her Mother's—she'll find the coat she likes best in this splendid group. Here are the tailored chinchillas, for the girl who plays hard every day. Here also are the semi-dressy and sure-enough dressy coats for special occasions, made of woolmo, featherdown, shadowlanes, Botany suedes, trimmed with fluffy shawl and mushroom collars, made smart with tricky tucks and pleats, seamings, and unexpected flares. Sizes for girls of 6 to 14 years.

Little Boys' and Girls' Coats

$10

Coats that will button snugly beneath their little chins and keep them warm with their lining and interlining—made up in broadcloth, for tiny girls of 1 to 3, in woolmo for little 2-to-6's, others in kersey and novelty mixtures for little boys of 1 to 4 years. A few of the girls' coats are trimmed with fur. Colors: Tan, green, blue, red, brown, and checks. Hats or Tams to match—2.95 to 5.00.

(Boys' and Girls' Store—Entire Third Floor)

Boys' "Globe" Make Union Suits

Tailored to Kaufmann's standard, and featured by us for many years. Sizes 4 to 6, drop seat style, all others closed crotch

Medium weight white cotton or heavy weight grey and white cotton, short sleeves, knee length, long sleeves, ankle length.
Sizes 4 and 6, 1.00
Sizes 8 to 14, 1.25
Sizes 16 and 18, 1.50

Part wool and cotton. Grey only. Medium weight. Short sleeves knee length, or long sleeves ankle length.
Sizes 4 and 6, 1.25
Sizes 8 to 14, 1.50
Sizes 16 and 18, 1.75

Medium weight merino worsted and cotton. White or grey—warm, light weight. Also heavy weight grey. Short sleeves, knee length, long sleeves, ankle length.
Sizes 4 and 6, 1.65
Sizes 8 to 14, 2.25
Sizes 16 and 18, 2.65

Heavy weight merino worsted and cotton, grey only. Long sleeves, ankle length.
Sizes 4 and 6, 2.15
Sizes 8 to 14, 2.95
Sizes 16 and 18, 3.75

Rayon, wool and cotton. In white only. Short sleeves, knee length, or long sleeves, ankle length.
Sizes 4 and 6, 1.95
Sizes 8 to 14, 2.45
Sizes 16 and 18, 2.95

Silk, wool, and cotton or all wool, 3.65 to 4.65

(Third Floor)

Season's Smartest Frocks From the Princess Shop

22.50

Charming frocks for the charming ages of 13, 15 and 17. Frocks for the classroom—a two-piece silk or a very lightweight woolen, simple and tailored. Frocks for the Saturday matinee—lovely satins that catch shimmering lights. Frocks for quite important Sunday night suppers—three-tone georgette in rose or tan. Long sleeved, of course. And frocks for Oh-very-important dances—taffetas with the molded bodices and very full skirts—perfectly captivating!

(Kaufman's—Fourth Floor)

Adoria Presents the Footwear Mode In Unusually Varied Selection at $10

Satin . . . suede . . . dull finish leathers . . . Tan Russia Calf . . . patent leather . . . reptile effects . . . in the new shades that are Fashion-important in footwear . . . Styles that embody the new heel heights . . . the new combinations of leathers . . . Here are step-ins, oxfords, strap slippers and opera pumps . . . of ingenious cut and trimming . . . in shoes that will satisfy every style and comfort requirement. All priced at $10.

(Kaufmann's—Fifth Floor)

Glace Lambskin Gloves, 1.95 Practical as Well as Smart

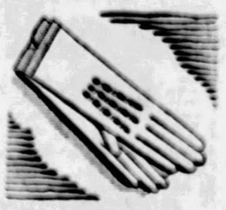

Smart with its one-clasp style and half-inch contrast welt that corresponds with embroidery on back of glove. With P. K. stitching. Practical, of glace lambskin that affords such excellent service. Colors that will harmonize with Winter outfits ... black with white ... mode with brown ... beaver with silicia and grey with black Priced specially 1.95.

(Kaufmann's—Main Floor)

Stamped Muslin Pillow Cases, 89c —a Timely Gift Suggestion

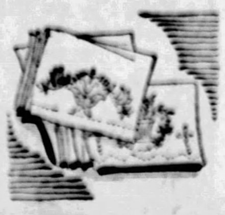

Dainty patterns stamped for embroidering on good quality muslin tubing, hemstitched for crochet or hemstitched hems. There are several designs from which to make your choice. They are all simple stitches which can be picked up and worked in on your spare moments. We suggest that you lay in a supply for your holiday gifts.

(Art Needlework—Fifth Floor)

IT NEVER PAYS

A GRIPPING STORY OF MARGIE-WHO TRIED TO TRICK LOVE

By Gilbert Rogers

(Continued from Yesterday.)

Margie and Jerry Quarrel Over Her Visit to the Martin Apartment

WHAT HAS GONE BEFORE

MARGIE MARSH comes to New York with $1,000 and a wonderful education. She keeps house with four other girls, learns stenography, and decides after three years to marry. She fails to find her ideal, and Dan Shevlin, a shrewd man of the world, offers to introduce her into smart society through a Mrs. Brooke, provided Margie will give him some security. This security consists of a note which he dictates and Margie recklessly signs, to the effect that she loves him and will never regret the six months she has spent with him. Through Mrs. Brooke she buys wonderful clothes which Shevlin pays for. Mrs. Brooke opens her cottage in Newport and Margie meets her brother, Mark Trelaw, a cripple. She scores a success with rich Tubby Wells and discovers he is secretly married. This information greatly interests Shevlin. Mrs. Brooke confesses she is in Shevlin's power, and Margie begins to feel very uneasy. She has met Jerry Evesham, a poor young man, who greatly attracts her. She goes aboard Tubby Wells' yacht in her bathing suit. He makes violent love to her and she dives off the boat and is rescued by Jerry, who confesses he is mad about her. She realizes she is in love at last. She tries to break with Shevlin, but he persuades her to meet the very rich Adrian Martin. Mark Trelaw warns her against Shevlin. She confesses to Jerry that she is as poor as he. Under unusual circumstances she meets Martin. She learns that he knows Jerry and goes to his home to ask him to do what he can to help Jerry along. Jerry calls to see Martin and Margie hides. Jerry sees her and suspects the worst. As he is getting on a train to leave Newport Margie rushes after him.

NOW GO ON WITH THE STORY.

SILENCE. Just the train rocking and rattling on, a child whimpering three seats ahead, a laborer asleep across the aisle, two girls giggling, whispering.

And Margie, white-faced now, her fingers locked together tightly so that the blood had left them.

Then all at once his mask went from him. He looked wretched and unhappy.

"Forgive me. I—I ought to be kicked. I say things to hurt you because you hurt me. Only—when you told me the other day you hadn't any money, and then I saw you—at Adrian Martin's—! Why, I've been tortured, wanting to see you, not daring to. Afraid to. I know what a fool I was now. I know everything must have been all right. But—you've made me suffer too much. I lose my head—I say things. . . ."

His whisper came disjointedly, in fragments, as if springing from hard thinking, battling its way through a tide of emotion. But she couldn't forgive him, not right away, though in her heart she had forgiven him already, as she would forgive him anything.

That was the terror of it all, knowing that she cared so much, that if he hurt her, betrayed her, she would still go on caring, that if she did not see him any more, said goodby, she would not forget him.

"But you thought those things about me." She felt as if she were talking like someone who is sick, very slowly and deliberately. In a monotonous low tone. "You thought that—you didn't even give me a chance to explain!"

"I was afraid to. After seeing you there—with him. Hiding like that. I was crazy when I saw you that night—out of my head almost. Why Adrian Martin—you don't know—"

"Because he has lots of affairs, do you think every girl—"

"Listen!" he said, raising his voice a little angrily. "Have you any idea of what that man is like? I know—though he doesn't know that I know—about something that happened in South America last year. He came down. There was a wealthy rancher with a beautiful wife, beautiful, and Adrian Martin saw her. Then one night the husband was shot in the dark, shot, killed—do you understand?"

"Oh, do you mean—"

"I mean, Adrian Martin did that. I mean that's the kind of man you visited at night and expected me not to think that—that—"

"Why don't you let me tell you why I was there?"

"Well?" Was there a lingering spark of disbelief in his voice, a suspicion that insulted her? Perversely she closed her lips. Tell him now—that she had gone to Martin to ask for a better job for Jerry, to try to help Jerry? Her pride rebelled.

"I—I won't tell you now. You've got to—to believe in me without that."

"Oh—so that's it?"

They had swung back again, and Margie felt her hostility returning, so that she longed to be anywhere, anywhere in the world except here. The train was slackening speed, coming into a way station. She jumped up. He called out to her, surprised, startled. She almost ran down the steps.

"Margie!" He was calling. "Margie, I didn't mean. . . ."

She was hurrying down the platform. Then the train started again. She saw him for one instant, looking back, standing on the lowest step. She had had her wish. She had gotten away from him. But now she was unhappier still!

CHAPTER XXII.

"OH, WHY—why do I do everything wrong? Everything!" Margie stood desolately on the lonely platform. In the distance was a black speck, already vanishing, the train—the train with Jerry Evesham on board—vanishing from her.

And in front of her the drab little frame station, the elderly agent going inside with his lanterns, a bundle of flag signals under his arm. Nothing else except a road that looked sad and deserted in the late afternoon light, and beyond it fields and more fields.

"Please—could you tell me—that is, how far back it is to Newport?"

"Eleven miles, lady. Next train is . . ."

The next train didn't matter. Margie half closed an eye and studied the old agent. "Now I wonder what he'd do if I asked him to give me a ticket, lend me the money?"

She gulped a little. Such a thin old face—he wouldn't understand. But she was well-dressed. She'd just say very quietly and firmly that . . . Just what would she say? He had locked the door, and was walking away with slow, careful steps, an old man—all his life behind him— She must stop thinking aimlessly, she must speak to him . . . He went around the back of the building.

Margie made up her mind, and followed quickly. But not quickly enough. He had climed into a small car that was parked there, fumbled for the switch, jolted down the road in a cloud of dust. Now she was all alone.

Eleven miles. Well, she could walk. There'd be cars—lots of cars passing. It would be easy. "I'll be very particular about what kind of car I select." She laughed at the picture of hundreds of people begging her to accept a lift.

Twilight beginning to come down, a mournful twilight. Margie trudged ahead, thinking, worse still—trying not to think.

He had been cruel, he had said unforgivable things, but try as she would, it was not Jerry she was angry at. It was herself. She kicked the hard packed earth with one toe, kicked it furiously, remembering.

"Oh, I deserve to lose him! I deserve to lose him!" she whispered fiercely to herself. Jumping off the train like that, crazily, with far less reason than she had jumped on. Refusing to tell him just why she had been in Adrian Martin's house that night. He had a right to know. And out of mere perverseness she had refused to explain, demanding everything from him.

"If I think hard enough how sorry I am, if I think and try to tell him how I really feel, perhaps he'll get the message."

She frowned, begging forgiveness of a man who was now miles away, who could not hear.

"I love you, Jerry," she said under her breath. "I love you! Don't leave me! Come back to me! I know I've been crazy, but I can't help it—it's because I love you, I'm so unfair to you."

Suppose he didn't come back, suppose she never saw him again! That would be a bitter price to pay for the gratification of one moment's impulsive anger!

Cars came past, all the cars that were to offer her lifts, and sped by without slowing up at all. She half turned toward each in

Continued on Fiction Page.

WILSON RECEPTIVE TO PRESIDENCY IN 1908

Life and Letters of War President

Kept Within Call of Democratic Convention Dominated by Bryan In Whom He Had No Confidence —More Princeton Troubles

The Princeton trustees voted down his quad-system plan, as told in the installment of "The Life and Letters of Woodrow Wilson" in the Sun-Telegraph yesterday. The defeat disappointed and depressed him, but his spirit was undaunted. He thought of resigning, but never considered giving up the fight for the principle that he regarded as fundamental to university success and solution of national problems.

By RAY STANNARD BAKER

(Copyright, 1927, by Doubleday, Page & Co.)

New Princeton Battle Thickens

WOODROW WILSON'S life was one of intensities and extremes: blazing successes, disastrous defeats: and the same excess of life that led to one led also to the other. It was the kind of life which, if it makes for high drama, is rarely happy. To be a prophet, a crusader, an innovator, is to suffer. The prophet may indeed triumph—after he is dead.

The curtain of the Princeton College year went down in June, 1908, upon a dismal scene in Wilson's life. When he sailed away to England on the Anchor liner California he was near discouragement. It was not doubt, as in 1896, but defeat—the first great defeat of his life. And he had not as yet learned the technique of defeat—most important knowledge for the leader! His health was broken. He had been suffering acutely from neuritis. He was worn out with the struggle of recent months. Old and deep friendships had been broken. His board of trustees and his faculty were hopelessly divided upon the issue that lay closest to his heart—the quads.

Powerful groups of his "constituency," the alumni, were alienated: his hold upon the student body, which he prized deeply, was temporarily shaken. The problems of the graduate college, though for the moment quiescent, with the decisions in his favor, were by no means settled. His feeling that a struggle was imminent was so strong that when certain of his trustees, urging a rest, offered to defray the expense of a trip abroad, he declined the offer:

"I may have to oppose some of these men upon the vital educational policies of Princeton," he told his wife, "and I should be trussed up if I accepted such favors from them."

No Confidence in Bryan

There were other causes for discouragement. To Wilson, his beliefs, his convictions, involved his entire nature. He was profoundly concerned in the political welfare of the nation, as he had been all his life, and there seemed no light anywhere upon the horizon; no leadership in meeting problems which he considered of the utmost gravity. The Republican convention had met four days before he sailed, and nominated Roosevelt's "residuary legatee," William H. Taft. The Democratic convention, soon to assemble in Denver, was certain to be dominated by Bryan, in whom Wilson had no confidence whatever.

". . . Mr. Bryan . . . is the most charming and lovable of men personally, but foolish and dangerous in his theoretical beliefs," said Wilson in an interview March 10, 1908.

Under such circumstances the talk of his own nomination for the Presidency on the Democratic ticket seemed moonshine; although there is evidence that some of his friends regarded it even then as a possibility, and urged him not to get too far away from the cables.

To his wife he wrote on July 6:

"I shall, as I said, be here till the Democratic convention has adjourned, which will probably be the end of the week, unless Mr. Bryan handles his convention more expeditiously than Mr. Roosevelt handled his—and I do not see how that would be possible. I must admit that I feel a bit silly waiting on the possibility of the impossible happening. . . . There is evidently not a ghost of a chance of defeating Bryan—but since Col. H. (George Harvey) is there I might as well be here."

Before he sailed covert suggestions were also made that he be nomiated for the vice presidency at Denver on the ticket Bryan and Wilson. While such a spectacular turn in events would have lifted him out of a morass of difficulties at Princeton, he would not for a moment consider it. He left positive instructions with his friend Stockton Axson that if such move were made at Denver he was to decline it categorically.

He sits again for his portrait to Yates; he visits Theodore Marburg, whom he enjoys, "a very interesting fellow, well read and well opinionated, in my own lines of study;" and finally he goes for a visit, planned long before, to Andrew Carnegie in Scotland, where he had a most interesting experience.

He writes to his wife:

"The castle is like a luxurious hotel. Some 20 or 25 persons sit down to every meal. Guests are received, for the most part (if, say, of less than cabinet rank) by the servants; shown to their rooms and received by the host and hostess when all assemble for the next meal. The list fo guests while I was there was, so far as I can recall it, Lord Morley (i. e., Mr. John Morley translated to the House of Lords, and an old goose for accepting the translation!); Ambassador and Mrs. Whitelaw Reid; the Baroness von Suttner (a very fat Austrian lady whom Mr. Carnegie introduced as having won the Nobel prize for the best book written in promotion of international peace, and whom I had to escort as far as Perth yesterday, with the incidental inconvenience that she rode first class and I third!); a Mr. Moschelles, a portrait painter, etc., etc., once a familiar friend of Du Maurier's and one of those persons born to have and to write reminiscences; Mr. Shaw, the present Lord Advocate for Scotland in the cabinet—a jolly good fellow and my favorite in the list—and Mrs. Shaw, a sweet Scottish lady with no conversation to speak of; a young Englishman named Herndon, who was generally out shooting (for I reached Skibo the very day the shooting season opened) and whose identity I could not establish, even by inquiry; Mr. 'Tom' Miller, a lifelong chum of Mr. Carnegie's and a most docile creature; Mr. Reid's son, Ogden, a Yale man just through with his bar examinations, and a Mr. Samuel Dennis, his wife (very pretty and entertaining), and their young son and daughter, the son a junior in Princeton. Mr. Dennis is the son of an old friend of Mr. Carnegie.

"There was everything to do that you can think of—hunting, fishing, golfing, sailing, swimming (in the most beautiful swimming pool I ever saw, the water tempered to about 70 degrees), driving, motoring, billiards, tennis, croquet, and there was perfect freedom to do as you pleased . . . It was an interesting experience, of which I shall have many things to tell you not suitable to be written down. My opinion of my host, in particular, had better be reserved for the modulations of the voice rather than that of the pen. Mrs. Carnegie is very sweet and true, and sent you every cordial message. I like and admire her extremely. I was, of course, very glad to see Mr. Morley (as I will take the liberty of calling him still), and enjoyed what I heard of his talk very much. He came only 24 hours before I left. What he said had that flavor of sincerity and simplicity which I so love in the best Englishmen, and was expressed as you would imagine he would express it, with an elegance natural to a real man of letters and a deliberation (such as I greatly admire, but have not) characteristic of a man who thinks both before and while he speaks. I was a good deal shocked to find him old and bent and a bit feeble."

His summer was more than a rest, it was a veritable recreation. He returned to America in September, not only with new courage, but with his faith in the validity of his ideals, the truth of his vision, fully restored; all the prophet and crusader in him newly inspired.

Ready for More Fight

During the summer he had "thought clear" upon his problems. He knew exactly what he intended to do; it was to carry the fight along the whole line, more vigorously than ever before. He believed intensely that he was right.

First, he would not accept defeat upon his proposals for social coordination. The purpose of a university was intellectual, the "things of the mind." Everything else must take a secondary and contributory place in the "new synthesis."

Second, the graduate college must be knit firmly into the general scheme of the university; there must be complete unity of control.

Third, no matter how the fall elections went, whether Taft or Bryan was elected, he proposed to go straight forward with his effort to clarify and lead American political opinion. It was not because he wanted or expected public office, but because it was his duty as well as his interest as a citizen to "serve the nation." It was in accordance with the "solemn covenant" he had made with his classmate twenty-seven years before: it was the essence of his ideal for the university: "Princeton for the nation's service."

Many of his friends, some of the best men of the university, both trustees and faculty, were strongly with him. The problem of the clubs, owing to a breakdown of the treaties among them, was growing more acute. Cleveland Dodge endeavored to interest Carnegie in giving a large sum of money to begin building for the quads. Wilson himself tried to reach Carnegie through Frank A. Vanderlip.

In the previous June while Wilson was on his way to Europe, Grover Cleveland had died. Princeton thus lost her most distinguished trustee and Dean West his most powerful supporter. Wilson had always been a great admirer of Cleveland—"short of adulation"—he had written a number of highly appreciative articles regarding him, and had taken a prominent part in the felicitations which marked the celebration of his seventieth birthday. On one occasion, during the years of their friendship, Wilson read to Cleveland "The Happy Warrior," and it became his favorite poem and was read at his funeral.

While Wilson's supreme interest continued to be centered in the social co-ordination of the university, there were also problems connected with the graduate college which required final settlement. He did not, however, in the fall of 1908 and the spring of 1908, feel that they were at all menacing. He had been steadily winning in his contentions as to policies relating to the college—carrying his board and his faculty with him. In March (1908) there had been a vote in the trustees' committee on the crucial problem of the site for the location of Thomson College, for which the money from Mrs. Swann's bequest was now available. Wilson had steadily demanded that the quadrangle for the graduate college be set at "the heart of the university."

Won on Location

When the "informal expression of preference" was taken, six trustees voted with him for a site on the campus: McCormick, Jacobus, Garrett, Sheldo, Cadwalader and Wilson himself. Three trustees voted for locating the college off the campus at Merwick: Cleveland, Fyne and West. Wilson's view had also prevailed in the choice of the regular architect of the university, Ralph Adams Cram, for the preparation of the plans, thus assuring the unity of design which he desired.

On April , 1908, the board of trustees had formally adopted Cram's plan for locating the college on the campus "about midway between '79 hall and the president's house." Grover Cleveland had previously expressed his approval of the site.

In short, the action all along the line had been exactly in accordance with Wilson's fundamental policy of unity. He was well pleased with the decisions of the trustees. But he wanted now to go to the root of the matter and remove the cause of dissension—which is, in the divided authority as between the president of the university and the dean of the graduate school. There must be clear-cut responsible leadership. "Whether President Wilson is, after all, to be trusted to lead in Princeton affairs," was, as an alumnus wrote at a later time to the Princeton Alumni Weekly, the "vital issue at stake." Many of the trustees, by the fall of 1908, saw clearly that much of the trouble grew out of the position of independence in which Dean West had been placed when his office was create'.

At the April (1909) meeting of the board of trustees the new by-law placing the control of graduate affairs in the hands of a faculty committee was adopted and Wilson named the members of it—Dean West, Dean Fine and Profs. Daniels, Hibben, Capps and Conklin.

While these provisions for faculty control were being carried forward, disagreements were developing in regard to the nature of the graduate college building itself. West was a determined and resourceful fighter, not the kind to yield to control. If he could not have the college located where he wanted it he would at least have it constructed in accordance with his own plans. During the late spring of 1908 he and Fyne and Butler, the master of Merwick, worked with the architect over the plans for the building. When they were submitted in March, 1909, the new faculty committee (not yet formally appointed), to say nothing of Wilson, were amazed by the lavishness of the arrangements. What he had been seeking was real democratic relationships in the university, a devotion to the stern ideals of the intellectual life; and here was a proposal for a building that would make it difficult for students of modest means to attend Princeton at all.

Not Consulted on Gifts

Another element in the situation during the spring of 1909 gave Wilson great concern. There were being carried on, quite independent of the president of the university or of the trustees as a whole, efforts to solicit funds for the Graduate College. It began to be whispered about that "large gifts for the Graduate College" were expected, about which the president knew nothing and concerning which he was not consulted.

On May 10 Dean West handed to Wilson a letter from William Cooper Procter, an alumnus of Princeton, class of '83, dated May 8, making a conditional offer of $500,000 for the Graduate College. It was addressed to Dean West and was made dependent upon a change of the Graduate College from the already [illegible] location on the campus to [illegible] other site" which, the [illegible] prescribed, "shall be satisfac[illegible] me."

It is scarcely surprising that [illegible] son should have been both p[illegible] and alarmed. Here was a propo[illegible] that cut at the very roots of [illegible] policies. It gave new power to th[illegible] forces of decentralization and ex[illegible]clusiveness which he dreaded; it threatened the unified control of the educational policies as well as the control of the building program of the university for which he had fought continuously. With such power of money behind him, Dean West's plans for the Graduate College, which had been so sharply criticised by both trustees and faculty, were in danger of again prevailing. Who could fight $500,000?

No one, however, could have met the problem in a more reasonable spirit than Wilson. He determined at once, as his letters show, to do his best to meet Procter's wishes, and yet make the gift conform to the principles and ideals which he conceived to be best for the university.

The whole university world of Princeton was, of course, thrilled by the announcement of so large a gift.

Proctor Letter a Shock

Procter in a letter gave his decision on the site question—which was exactly opposed to Wilson's purposes:

". . . "my preference still remains with Merwick. If this does not meet with your views and those of the board of trustees, I will accept the golf links" . . .

In short, here were vital policies of the university being determined not by the president, the trustees, the faculty, but by a generous donor of $500,000, an alumnus who loved Princeton and desired to serve her, but who had made no study of educational policies, knew nothing of the difficult business of conducting a university.

So closed the college year in June, 1909, with the problem of the Graduate College, which Wilson had thought settled, more acute than ever.

The constituency of the university might disagree with Wilson, even abuse him, but he was "the greatest asset of Princeton."

It was not only in connection with the university that his power and prestige were growing. He was beginning to take hold, as never before, upon the entire nation. The kind of man that he was, the principles he stood for, were becoming clearer. He continued his addresses upon the most difficult and important problems that confronted the country and everywhere he went he made a vivid, even unforgotten impression. On March 4, President Taft was inaugurated and the issues of the tariff, the trusts, corruption in politics, became even sharper than they had been in Roosevelt's time. Wilson gave the impression of candor and fearlessness in such addresses as that at St. Louis on "Civic Problems." At commencement in 1909 his address on the burning problem of labor "appeared to be sufficiently indiscreet to eliminate him from consideration as a candidate for anything. He had said in his speech that labor frequently scaled down its product to a minimum and gave as little as possible for wages. It was, of course, an abstract statement, but enough to scare the politicians."

Nevertheless George Harvey remarked in Harper's Weekly:

"We now expect to see Woodrow Wilson elected Governor of the state of New Jersey in 1910 and nominated for President in 1912 upon a platform demanding tariff revision downward."

Whatever might be Wilson's own discouragements, his own sense of defeat, whatever the bitterness of the fight he was in, he grew steadily in power. The statesman was in the making.

In tomorrow's chapter will be described the many bitter episodes which led slowly toward Wilson's severance of relations with Princeton University and his entrance into politics.

PORTIA HEADS CLASS

MISS DOROTHY GEORGE GARLAND

For maintaining the highest scholarship average in her junior year, Miss Dorothy George Garland, of Los Angeles, was awarded the Phi Delta Delta prize by the law school of the University of Southern California. By becoming the champion co-ed law student, Miss Garland will receive a set of Deering's California code. The award was established by the alumnae of the Alpha Chapter of the women's legal fraternity, of which Mrs. Mabel Walker Willebrandt, assistant attorney general of the United States, is an alumna.

The Rosenbaum Company

Advertisements appear today on Pages 22, 23 and 24

THE STORY OF A SHINE— . . . . . By Rube Goldberg

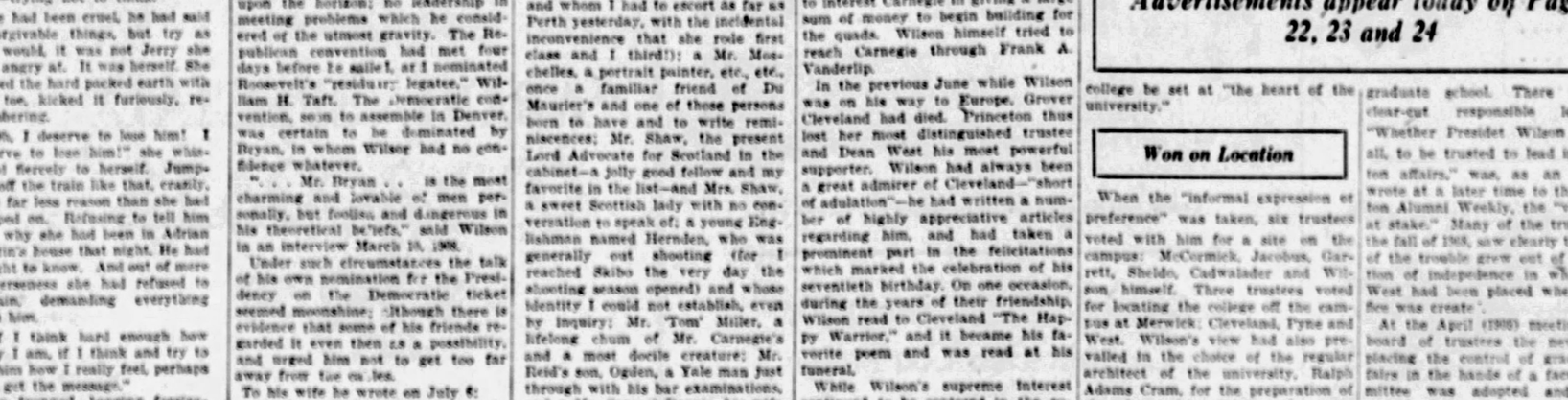

SEE OUR ADVERTISEMENTS ON TWO PAGES FOLLOWING

Welcome to Visitors Here for the Pitt-W. & J. Game

Shop at "The Store Ahead" Saturday forenoon. Here you will find everything you might need—fairly priced—and prompt service that saves your time!

THE ROSENBAUM CO.

"THE STORE AHEAD" | SIXTH, LIBERTY AND PENN | PHONE ATLANTIC 4500

Customers of The Rosenbaum Co. Are Cordially Invited to Open Charge Accounts

Open a charge account now and enjoy the conveniences of it during the holiday season. The Charge Account Office is located on the Eleventh Floor.

Saturday! Sale of Men's New $40 and $45 Two-Trouser Suits $33

Three Outstanding Groups Boys' Four-Piece Suits

$15—$18—$20

There is special satisfaction in buying the lad's clothing here. Style and wear for him. Economy for mother and dad. See the new shades and weaves in four-piece knicker suits. Excellent values at $15, $18 and $20.

Winter Overcoats and Long-Trouser Suits for Youths—$25, $30, $35

High school lads appreciate the smart "collegiate" style of our Repster clothing. Domestic and imported fabrics in double-breasted and three-button coat styles. Overcoats in the new, roomy styles. Sizes 13 to 20.

—Boys' and Youths' Clothing, Fourth Floor.

Men's Smart Felt Hats

Society Club Hats.....$5, $6, $7
Stetson Hats.....$8 to $12
Mallory Hats.....$6 to $8

The acme of perfection in style and quality. The newest shapes—most popular colors.

—Men's Hats, on Balcony.

Saturday Selling!

Men's New English Broadcloth Shirts

of the $2.00 Grade

$1.45

—or Choose 3 for $4.00

These new shirts are made of high lustre, full count imported English broadcloth—the shirt fabric that wears so well! They are perfectly tailored—full cut and roomy. Collar-attached style with the new long point collar and barrel cuffs. Six-button front. Sizes 14 to 17 in white only.

New Mogador Silk Ties

—of the Usual $1.00 Grade

Rich diagonal stripes in vivid colorings. Full open ends—wool lined so they will hold their shape. **69c**

69c Each or 3 Ties for $2.00

—Men's Furnishings, on Street Floor.

"Hampton"—A Shoe for the Man—$10.00

"Hampton" is a custom-toe oxford in black calf or a rich shade of tan Russia calf. Swagger—sturdy styles. Worth $10.00 of any conservative buyer's money!

—Men's Shoes, on Third Floor.

Saturday Rug Selling

Price Reductions Before Moving to the Eleventh Floor

11.3x12 Axminster Rugs.....
9x12 Axminster Rugs.....
9x12 Wilton Velvet Rugs.....
8.3x10.6 Axminster Rugs.....
8.3x10.6 Velvet Rugs.....
7.6x9 Axminster Rugs.....

SPECIAL **$45**

—Rugs, on Ninth Floor.

Save $66.00 on This 3-Piece Mohair Living Room Suite!

Handsome 3-Piece Carved Frame Suite covered in taupe, mole, grey, rose and figured mohair. Frame finished antique mahogany. Black moss trimming. Reverse sides of cushions covered in frieze. This suite made specially under our personal direction. **$229**

Sofa, $114.50
Arm Chair, $57.25
Wing Chair, $57.25

—Furniture, on Tenth Floor.

Specials in Cedar Chests

—At Worthwhile Savings—Ninth Floor

Regular $37.50 54-inch Colonial Front Chest; fine, roomy and beautifully finished. Has sliding tray..... **$22.50**

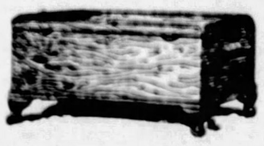

Walnut Finished Cedar Chest; a beautiful chest; round corners; complete with sliding tray. Special..... **$27.50**

Cedar Chests Sold on Our Budget Payment Plan

Special "Eagle" Bungalow Combination Gas Range

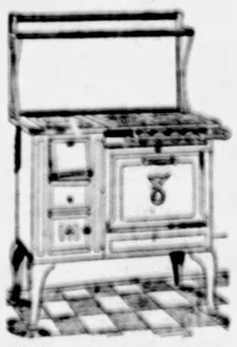

Regularly Priced $103.00 Special at **$98.50**

Grey and white porcelain enamel. Porcelain enameled oven lining, with cast iron bottom and cook top of polished steel—shelf above. Has four burners for gas and two holes for coal.

This Range Sold on Our Budget Payment Plan

—Gas Ranges, on Eighth Floor.

New Clothing to Wear to the Game—and for Your Every Need

BRAND NEW 2-TROUSER SUITS $33

You Save $7 to $12 on a Suit!

One of the most important sellings of good, dependable quality clothing in a long time! Brand new suits—specially purchased from one of America's foremost makers—sold at actual savings of $7 to $12 on a suit. Any other time the price would be $40 to $45. The season's best models—in handsome woolens—and sizes for tall men, short men, stout men and regulars.

Collegiate Style 2-Trouser Suits at $33.00
Conservative Style 2-Trouser Suits, $33.00
2 & 3-Button Single-Breasted Suits, $33.00
New Double-Breasted Suits Priced $33.00
Newest Fall and Winter Browns at $33.00
Rich Shades of Greys and Tans at $33.00
Fancy Blues and Mixtures Priced at $33.00
All Suits Have 2 Trousers at.....$33.00

Saturday—The Day to Choose—

"ARCO SPECIAL" OVERCOATS

$28.50

Our Own Trade-Marked Line—Sold Only at "The Store Ahead"

"Arco Special" clothing is widely popular because of its fine wearing quality and good style—at a decidedly economical price. "Arco Special" Overcoats hold steadfast to this rule of value-giving—and are handsome, comfortable coats in the most popular models, patterns and colorings.

—Men's Clothing, on Fourth Floor

See Our Window Display

Fur Coats

Specially Underpriced for Saturday's Selling

$79.50 to $139.50 Fur Coats Special at **$66**

Grey Squirrelette Fur Coat
Cocoa Squirrelette Fur Coat
Grey Caracul Fur Coat
Brown Caracul Fur Coat
Snake Leather Fur Coat
Imported Corova Fur Coat
French Calf Fur Coat
Northern Seal Fur Coat
Mendoza Beaver Fur Coat
New Marmatine Fur Coat

Some are only one and two of a kind.

Convenient Terms May Be Arranged

CERTIFIED BARGAIN BASEMENT

NEW HATS.

Special Group —Choice **$3**

Beaded Satins, Metallic Brocades, Satins and Metallic, Felts, Velvets, Combination of Gold and Silver Hats. All chic styles, shapes, colors and headsizes.

FUR-TRIMMED COATS

Women's—Misses'—Stouts

Venise
Broadcloth
Tweeds
Veluna
Plaid
Suedes

$25

Beautiful new coats in all the latest styles. Featured by the luxurious trimming in quality furs. All coats are nicely lined with attractive silks. There is a wide variety of all the newest and most beautiful fall colors. Women's sizes 36 to 44, misses' sizes 16 to 20, and stouts' sizes 46 to 52.

Men's Shirts

$1.00

Imported Broadcloth, plain white and patterns. Also Anderson Madras. Sizes 14 to 18.

Men! Combination Sale

2-Pants Suits
Overcoats
Topcoats

Choice of any

2 for $28.75

Any two Winter Overcoats o two 2-trouser suits or one 2-trouser suit and one overcoat. A sizes for men, young men, youth and stouts.

Any 2 Garments for $28.75

SEE OUR OTHER ADVERTISEMENTS ON OPPOSITE AND FOLLOWING PAGES

Ribbon Colors for the Pitt-W. & J. Saturday Game

Flowers of Felt in your college colors, Each 50c.
Satin Ribbons for streamers and bows, ¼-1¼ in, Yd, 7c to 35c.
Bows tied free of charge, while you wait.
—Ribbon Dept., on street Floor.

THE ROSENBAUM CO.

"THE STORE AHEAD" | SIXTH, LIBERTY AND PENN | PHONE ATLANTIC 4500

Women's Full-Fashioned Silk Hose—Special, $1.35

Chiffon weight—silk from top to toe, with lisle-lined garter top, heel and toe reinforcement. Every pair perfect. All the popular shades.
—Hosiery, on Street Floor.

Saturday!—Our Semi-Annual Sale New Trimmed Hats

The Big Millinery Event of the Season—Hundreds of Wonderful New Hats—Shown for the First Time Tomorrow—Bought at Great Price Concessions—Sold at a Fraction of Their Actual Value—Many at Less Than Wholesale Cost

$5.55

Materials	*Colors*
Fine Fur Felts	Black
Soleil Velours	Brown
Long Nap Velours	Beige
Satins	Wood
Velvets	Marron Glace
Metallics	Napoleon Blue
	Copen Blue
	Other Colors

$5.55

Trims	*Styles*
Fine Embroidery	Street Hats
Rhinestone Ornaments	Dress Hats
Cut-out Designs	Coat Hats
Glycerine Fancies	Sports Hats
Metal or Satin Ribbons	Dance Hats
	Business Hats

A Sale of New Hats that will thrill every type of woman and miss. Without doubt, an opportunity to secure the best values in millinery ever offered by "The Store Ahead." All high-type hats—carefully selected for this event—many original samples and models. Hats that will charm you with their fascinating style, exquisite quality and lovely colors. When you see them, you will want to purchase two or three! Come early tomorrow!

See Our Window Displays of These Lovely New Hats at $5.55

—Pittsburgh's Foremost Milliners, Fifth Floor

For Winter's Festivities— Misses' Evening Frocks

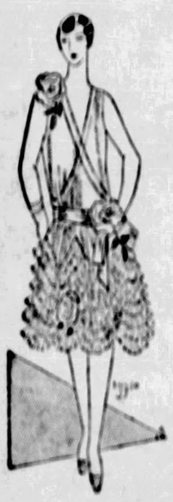

$16.50 $25 $39.50

Lovely new dresses for gay dances, formal dinners, and evening affairs. Bouffant taffetas, georgettes brilliantly beaded, all-lace dresses, fairy-like tulle in degrade tones, rich satins and the always-smart transparent velvets. In black and exquisite pastel shades. Sizes 14 to 20.

Other Evening Gowns, $49.50 to $98.50

—Better Dress Shop, Sixth Floor.

Girls' Winter Coats

For Sports and Dress

$16.75 & $19.75

Handsome fur trimmings, splendid warm fabrics and fine workmanship make these coats unusual values at these prices. Velours, Polaires, chinchillas, tweeds and smart sports fabrics that will wear well. Cleverly styled, too, with appealing tucks, stitchings and fancy pockets. Carefully lined and interlined. Sizes 7 to 16. Others $10.75 to $59.50.

Smart Coats for Junior Misses

$49.50 & $79.50

Stunning, youthful modes for college girls and petite misses. For campus, sports and dress wear. Beautifully tailored of malina, suede-like fabrics and tweeds. Long shawl or mushroom collars, deep cuffs, bands and borders of wolf, fox, French beaver, opossum, badger and fitch. In the newest shades. Others $25 to $169.50. Sizes 31 to 35.

—On Seventh Floor.

FOOTWEAR LEADERSHIP

New Shoes Arriving Daily—the Season's Smartest Styles for Every Costume—Perfectly Fitted by Footwear Experts—Complete Range of Sizes

New Patent Leather Pump

$10.00

Featuring the modish front strap, cut-outs at side and Cuban boxwood heel. Very smart and comfortable for street wear.

Smart Instep Strap Pump

$11.00

Of patent leather, trimmed with gunmetal patent leather. Spanish heel. A dainty shoe for afternoon.

Brown Suede Opera Pump

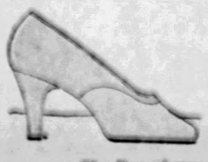

$11.00

Distinctive and graceful in line. With medium toe and high Spanish heel. Same model in black.

—The Rosenbaum Shoe Store, on Third Floor.

Special—"Kayser" Slip-on Gloves

—in the Wanted Styles and Colors

98c

"Kayser" Slipon Doublette Chamoisette—in grey, elk, gazelle and chamois shades. Sizes 5½ to 8. Regularly $1.50.

$1.28

"Kayser" Slipon Doublette Chamoisette—Saddle-stitched. All colors. Sizes 5½ to 7½. Regular $1.35 gloves at $1.28.

—Glove Shop, on Street Floor.

For Saturday Selling—Three Special Groups

FUR COATS

New Fur Coats—bought specially for Saturday's selling; others from our own higher priced stock drastically reduced:

Savings of $45.00 to $145.00

at $150.00

Natural Muskrat Coats	$150.00
Bronze Caracul Coats	$150.00
Scotch Mole Coats	$150.00
Leopard Cat Coats	$150.00
Moire Pony Coats	$150.00
Natural Hair Seal Coats	$150.00
Caracul Paw Coats	$150.00
Civet Cat Coats	$150.00

at $250.00

*Hudson Seal Coats	$250.00
American Broadtail Coats	$250.00
Cocoa Squirrel Coats	$250.00
Platinum Caracul Coats	$250.00
Natural Nutria Coats	$250.00
Ocelot Leopard Coats	$250.00
American Panther Coats	$250.00
Tropical Seal Coats	$250.00

*Dyed Muskrat.

at $350.00

Grey Squirrel Coats	$350.00
Jap Mink Coats	$350.00
Beaver Coats	$350.00
Natural Otter Coats	$350.00
African Leopard Coats	$350.00
Persian Lamb Coats	$350.00
Grey Krimmer Coats	$350.00
Russian Caracul Coats	$350.00

Convenient Payments May Be Arranged

—Fur Store, on Fifth Floor.

College Girls—Misses—Business Women—Every Woman!—Here Is Your Coat!

Make Your Selection Early Saturday—in Time for the Pitt-W. & J. Football Game Saturday Afternoon, and for Your Every Need—Coat Shops on the Sixth Floor

Five Important Groups of

Fur-Trimmed Coats

$52.50—$62.50—$72.50

$82.50—$92.50

Select your new winter coat from these outstanding groups tomorrow! Whatever type of coat you have in mind, you will find here tomorrow. Luxurious furs forming deep shawl collars, Queen Anne collars, away-from-the-face collars, richly designed cuffs. Embodying the graceful fashion details so smart this season—pleatings, tuckings, flares, etc. By all means, be here tomorrow!

Fabrics	*Furs*	*Colors*
Broadcloth	*Fox*	*Browns*
Malina	*Skunk*	*Greys*
Caracul	*Caracul*	*Tans*
Velvet	*Wolf*	*Greens*
Veloria	*Beaver*	*Blues*
Veluna	*Fitch*	*Black*
	Opossum	
	Squirrel	

Women's Sizes 36 to 44—Misses' Sizes 14, 16, 18

In the Sportswear Shop, Fifth Floor

Women's & Misses' Sports Coats

$39.50 $49.50 $59.50 $69.50

Smartly tailored coats of dashing tweeds, mixtures, plaids and camel's hair. Ideal for campus and football wear, motoring, sports, traveling and general wear. With handsome fur collars, large pockets and belts. Silk lined and interlined to assure warmth and comfort. Misses' sizes 14 to 20—women's sizes 36 to 44.

See Our Window Displays of New Coats

RADIO STORE
FOURTH FLOOR

THE ROSENBAUM CO.

"THE STORE AHEAD" | SIXTH, LIBERTY AND PENN | PHONE ATLANTIC 4500

MAIL ORDERS
FILLED ON THESE
ATWATER KENT RADIOS
While Quantity Lasts

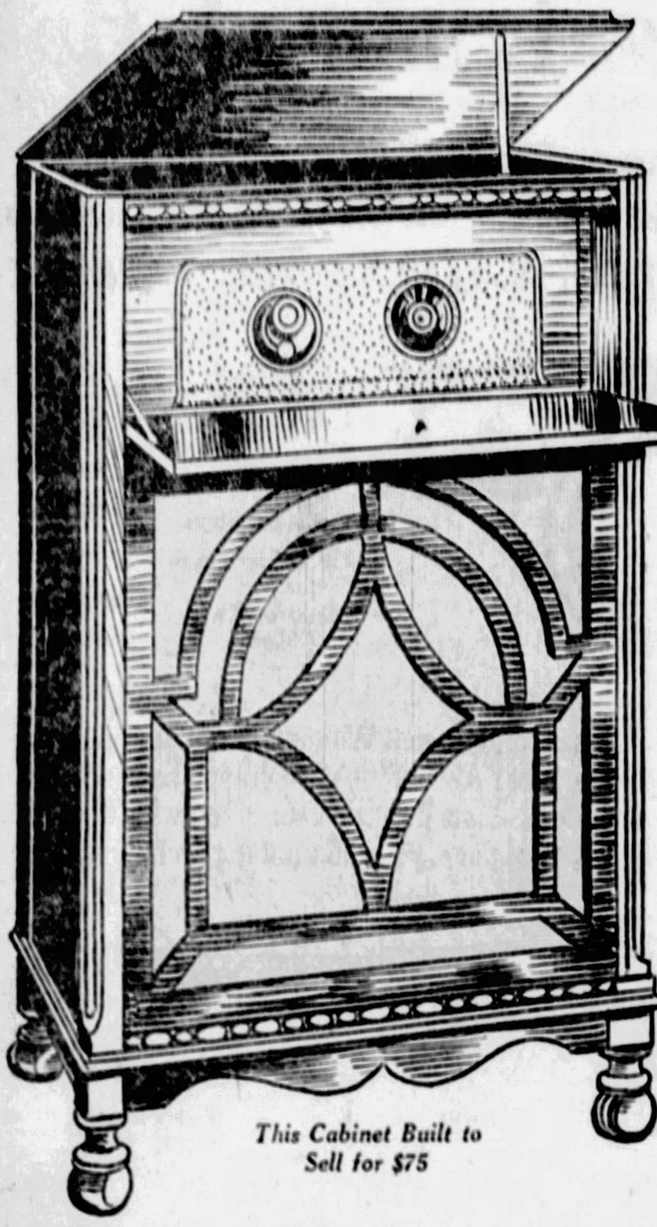

Cabinet No. 5 36 In. High, 21 In. Wide, 18 In. Deep

This Cabinet Built to Sell for $75

Sale! New Low Prices!

The Famous 6-TUBE 1-DIAL ATWATER KENT

In Exquisite Cabinet Finished in Walnut With Built-in Air Column Speaker

This great purchase of cabinets at a record low price enables us to make this startling offer. You have been waiting for the opportunity to buy a radio like this. Here it is. The Rosenbaum Company's great buying power has made this radio sensation possible.

$139

THIS EQUIPMENT
With These Cabinet Models
6-TUBE ONE-DIAL ATWATER KENT MODEL 35
PHILCO AB SOCKET POWER
6 CUNNINGHAM CX 301A TUBES
C SUPPLY
1 COMPLETE AERIAL
(Installation—Small Extra Charge)

$15 Delivers
Any of These Outfits to Your Home. Then Moderate Extended Payments.
TAKE ADVANTAGE OF THE SPECIAL TERMS FOR THIS SALE ONLY

Electrified!
To Operate From Your
HOUSE CURRENT
With the Marvelous
PHILCO
"A-B" SOCKET POWER
Complete, Nothing Else to Buy

IMPORTANT NOTICE!
Atwater Kent, Model 30 and Model 33, in These Cabinets at Proportionate Savings. See These Models Below.

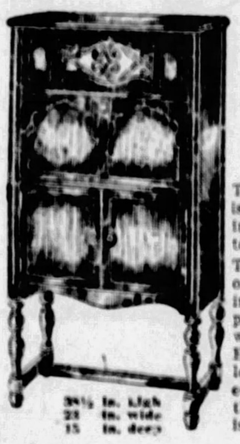

$143
Complete With Accessories Above

This beautiful console is finished in mahogany. The built-in speaker gives a sweet, rich tone.

This cabinet is without doubt one of the most popular cabinets The Rosenbaum Company has ever offered, and with the Atwater Kent 35 Electrified at this remarkably low price, they will undoubtedly sell very quickly. Attend this sale early if this cabinet is your choice.

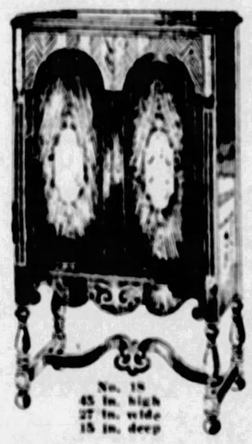

$159
Complete With Accessories Above

This exquisite Spanish style console, made of the finest woods, is finished in walnut, genuine mahogany, figured maple and acacia. The built-in long air column speaker is designed similar to the latest phonograph tone chambers. Here is a cabinet that is enchanting to see! One that you will always be proud to own — a really permanent, beautiful piece of furniture.

$169
Complete With Accessories Above

This unusual console cabinet contains the phonograph type tone chamber. This cabinet is finished in walnut and overlaid with stump acacia, herringbone mahogany and maple. When you hear the Atwater Kent 35 playing in this cabinet, you will certainly want to own it.

ATWATER KENT RADIO

It has come!

Overwhelming demand for Atwater Kent radio brings mass-production prices

World's leading fine radio now lowered in cost

$49

Model 35, six-tube, One Dial Receiver. Crystalline-finished cabinet; gold-plated ship-model name plate, decorative rosettes and power supply switch. $49

$65

Model 30, six-tube, One Dial Receiver. Solid mahogany cabinet; gold-plated name plate, power supply switch and vernier knob. $65

$39.50

"B" Power Unit. Automatically controlled by switch on receiving set. "A" battery and trickle charger can be connected to this "B" Power Unit, in which case the automatic switch also starts and stops charger, if one is used. Plugs into A. C. light socket. Delivers up to 135 volts. Operates Atwater Kent Receivers or other make consuming not more than 40 milliamperes. Brown crystalline finish.

Including long-life rectifying tube (no filament to burn out) and 7-foot flexible cord.

Type R, for 60-cycle, 110 to 115 volt Alternating Current, $39.50

AGAIN the tremendous drama of American industry has startled the world.

Atwater Kent Radio, because of its obvious and convincing superiority, won universal preference. When America approves, it buys. An avalanche of demand resulted. A two acre factory has expanded into an enormous plant covering fifteen and one-half acres.

As the great staff of Atwater Kent experimental engineers and radio scientists perfected one startling improvement after another, keeping Atwater Kent Radio always ahead in supremely satisfactory performance, the price-reducing power of mass production kept pace.

Now, Atwater Kent Radio, recognized the world over as the highest development of radio, is offered at prices which pass on to the public the savings achieved by scientific manufacture on a gigantic scale.

$24

Model E Radio Speaker. The result of nearly three years' laboratory work. Faithfully covers the entire range of musical tones, from the lowest to the highest register. With 9 feet of flexible cord. $24

Model 33, six-tube, One Dial Receiver with antenna adjustment device. Unusual selectivity. Solid mahogany cabinet; gold-plated name plate, power supply switch and vernier knob. $75

$75

$15

Model H Radio Speaker. Entirely of metal. Crystalline finished in two shades of brown. With 9 feet of flexible cord. $15

One Dial Receivers licensed under U. S. Patent 1,014,002

Prices slightly higher from the Rockies West, and in Canada

Steel That Withstands Great Heat

IT IS claimed that a new steel has been invented that will withstand extreme heat, acids and injurious gases. This alloy has been subjected for varying periods to temperatures ranging from 950 to 1,100 degrees and was unaffected.

Fiction Page

Quebec Leads in Asbestos Production

QUEBEC is still the greatest producer of asbestos. It is stated that of the world's production of 340,000 tons, in 1926, about 266,000 tons were produced in Quebec. It is one of the leading industries of the province.

Whereas, A Girl Risks Her All To Get A Rich Society Husband—IT NEVER PAYS by Gilbert Rogers

Continued from Page One, This Part

Margie and Jerry Quarrel Over Her Visit to the Martin Apartment

succession, feeling that they must see she was tired. But when the sixth car had passed her, she realized she had to do something besides merely look exhausted. She'd hail the next one—why not?

A Ford came clattering over the brow of the hill behind her. She stood still and waved. A timid little mouselike man at the wheel threw her a timid little mouselike glance. A large, swollen woman at his side glared at her indignantly. A flash of glances and they were gone.

"Oh, dear," said Margie, "that's no good. There must be something very suspicious-looking about me. Now if there were only a house somewhere near, where perhaps I could telephone Carlotta. . . ."

Standing there, trying to find a way out, she did not hear the big limousine that came purring down the hill, did not even hear it, as she took an uncertain step forward. . . .

Then it was too late. Someone screamed, brakes were suddenly applied. But the mudguard grazed her waist, whirled her about like a chip, sent her stumbling, swaying, down on her knees in ditch.

"Oh!" She tried to get up. The car had stopped. The chauffeur was hurrying back.

"Hurt, Miss, hurt? You—I didn't see you." He was helping her up. No, not hurt somehow, but shaken up, frightened by the sudden unexpected violence of the thing. And her clothes a wreck, torn, dusty, disheveled.

The door of the limousine was swung open. A woman of middle age with intolerant eyes and a harsh voice was peering out at her. "It was your fault. You stepped right in front of us. We saw you . . ."

"Mother!" A girl in a black hat, looking very gentle and concerned, halted the older woman.

"Mabel, I tell you all these people—they'll pretend injuries, do anything to sue you if they think you've got money."

"But I'm not hurt," said Margie simply.

"Oh!" The middle-aged woman looked relieved. "Then—"

"But—" Margie hurried on desperately, as the chauffeur climbed back to his seat. "But—I wonder if—that is, if you're going my way—"

"Oh, of course!" The girl in the black hat smiled. Her mother said crossly:

"We're going to Newport."

"Well—so am I—"

"Get in, please. We're late."

Then, ignoring Margie as if she were a traveling-case, she began to conduct a conversation with her daughter. Margie liked the girl, liked her quiet voice and smile, her little attempts to include Margie in the conversation, which were ruthlessly ignored by her mother.

...my dear Mabel, they've nothing. I know perfectly well...last year in Switzerland, at Davos, they were positively put out of their hotel...But as for position—I really wish you'd be nicer to him...Insteтd, you treat him as if he—well you know what I think about that!"

"I know, mother."

The miles flew past. They came into crowded streets at last.

The middle-aged woman said sharply to Margie: "Do you live near here—is this all right?"

"Why—yes, if you're not going any farther. I live on Bellevue Avenue."

"Bellevue—?" She opened her mouth, stared hard, her eyes traveling over Margie's clothes. "Whereabout, may I ask?"

"I'm staying with Mrs. Brooke—Mrs. Ruthven Brooke."

"My dear, why didn't you say so right away!" The middle-aged woman's voice had become honey, her smile overflowed with blandness. "Why didn't you say so at once? Mrs. Brooke? Really!..." Effusively, she leaned nearer. Under her breath Margie was saying, "Snob, Snob!" and not listening...

The car turned into Mrs. Brooke's drive.

"Now you really must come and see us. I had no idea... What a fortunate meeting—so strange, wasn't it? I hope you weren't hurt. Perhaps I'd better 'phone my doctor to come and see you. My chauffeur's fault absolutely. Now, do call, won't you? Mrs. Farrington is my name." The car moved softly away.

Mrs. Farrington! So this socially ambitious, unpleasant woman was Jerry's aunt! And that sweet-looking girl was his cousin. Of course she was in love with him. Wouldn't anybody be in love with Jerry, anybody who saw him twice?

She wondered why it was as she went into the house that she felt so suddenly depressed.

CHAPTER XXIII.

MARK TRELAW was in the library, a book on his knee, reading by one dim light.

Margie smiled. Good evening."

He looked up with his grave scrutiny, but did not answer.

"What a cranky man he is really!" Margie thought as she hurried on up the stairs to her own room. "And why should he be—why should anyone be so gloomy?"

She took off her things. Everything looked a wreck, but a little mending . . . then she remembered. In Newport, you didn't mend things, you threw things away and bought more. Moving around her room, she glanced out of the window.

The pale summer darkness had fallen. Under a tree on the soft grass, with scrolled iron chairs and on iron tables, she made out two shadowy figures. Mrs. Brooke—Margie could see the gleams come and go on her tense, worried face, as she drew at a cigaret. She was leaning forward, saying something to a man, who sat farther back in the shadows.

Dan Shevlin! Dan Shevlin was here once more, on another of his mysterious, swift visits. No wonder Mark Trelaw had looked gloomy, no wonder Carlotta was tense. Margie shivered. When Dan Shevlin arrived, the whole house was upset.

Still, she had fulfilled her part of the bargain. She had met Adrian Martin, as he had asked. She went downstairs again, recalling the events of the day.

Jerry would come back, there was no occasion to think he was going away for good. He'd come back—he might be angry at her for having jumped off the train like that, but he'd be curious. Besides, he did believe in her, she felt that. She need merely wait, be patient. . . .

She crossed the soft lawn. Carlotta's voice, Shevlin's came to her ears like pebbles thrown into a little pool of silence.

"What did you do with what you got from Tubby Wells?"

"I've just been telling you." Shevlin's answer was full of weariness and disgust.

"So it's all gone—everything!"

"Takes you some time to get an idea. Shall I say everything twice?"

Carlotta made a short, impatient gesture. "Oh, why don't you leave the stock market alone? Tips—these wonderful tips you always have! Do you realize where this leaves me—how perfectly ghastly things are? I can't even pay the servants tomorrow! Oh!"

Margie wished she had not come out, but it was too late now to return. They must have seen her, for all that they talked so freely. Money—Shevlin was always talking about money. But what was it Carlotta had said about Tubby Wells? Once again Margie had the feeling of being shut out from an important secret.

Shevlin glanced up. "Don't make me tired," he drawled. His eyes fell upon Margie.

"But what am I going to do—it's ghastly! I haven't got a penny to meet things—and the bills are coming in right and left. How much longer do you think I can stand—"

"Not much. Not much longer than I can stand hearing you complain."

"Oh, you—you—"

"Don't be a fool—any more than you can help." Why did Mrs. Brooke let him drawl his deliberate insults? She had forgotten everything, scarcely seemed to realize Margie was there. Only Shevlin's eyes peered at her from the shadows. He laughed softly.

"The little duchess is present. I shouldn't advise you, Carlotta, to use coarse language."

Mrs. Brooke half turned toward Margie. She was breathing unevenly. Margie could see the fingers of one hand moving nervously. She pitied her. "Poor thing—poor thing. And how I hate him!"

To Be Continued.

Copyright, 1927, Editors Feature Service.

Smart Fastening

Dame Fashion has adopted cord lacings, passed through metallic eyelets, as a smart fastening for sports frocks and jumpers of jersey or other woolen fabrics.

Merely Margy, An Awfully Sweet Girl — Story by Lloyd Mayer — By John Held, Jr.

"My dear, I've honestly never SEEN anything QUITE so FOUL as the way ARab keeps conTINually imPOSing on NOIsy's good NAture. I mean it makes me so MAD I could GARgle BUTtermilk, no less, because I mean I HONestly don't see WHY NOIsy STANDS for it the way he does, only I s'pose it is just because he's so sort of good-NAtured and all, and it is people who are the most good-NAtured who are always getting imPOSED upon, my dear, because it is practicably the same WAY with ME because Mother and Daddy are imposing on me all the entire TIME because I am so terribly good-NAtured and all. But I REALly feel TERribly about the way ARab imposes on NOIsy because it HONestly isn't RIGHT, my dear! The other DAY, f'r instance, I sort of casurally disCOVered them playing FOOTball together and, my dear, ARab had NOIsy sort of bent DOUBle over this odd FOOTball effect while he called 'SIGnals' in stenTOrian TONES—can you BEAR it, my dear? I mean you might KNOW it would be NOIsy who would have the EXercises to do while ARab just TALKS because you know ARab WOULD arrange something like THAT, my dear—he's just the TYPE. But I am honestly getting quite inTRIGUED with this game of FOOTball, my dear, because the other DAY I sort of went into a 'HUDdle' with the boys and I really think it's a great SYStem—I ACtually DO!"

Love's Embers

Absorbing Sequel to "Revelations of a Wife" By Adele Garrison

An Amazing Entente Between Dicky and "Red Beard"

KATIE looked at me earnestly as she finished telling me about the red-bearded man's extraordinary behavior. "Vot you tink he mean by dot?" she asked. "I vish I understood dot last name of dot bird he called Al dot he vos raving about."

"I can tell you that, Katie," I said quietly, handing myself a mental medal for being able to repress the twitching of my lips. "The Mohammedans pray to Allah, and the man no doubt was saying 'Praise Allah. Allah be praised,' as he knocked his head against the ground."

My little maid looked at me shrewdly.

"Can dose hams—scuse please—I can't tvist tongue for whole vord—but can dey say dot in English?"

I saw her point.

"That proves the man can speak English, doesn't it?" I asked.

"You bet your boots," Katie rejoined. "But you should see Meester Graham ven he saw heem. He lean against tree and he laugh und he laugh, und he shake. But oder man didn't laugh, shoost keep on saying dot ofer und ofer und knocking hees head, until finally Meester Graham go oop, take heem by arm und jerk heem to hees feet and say:

"'Oh, cut it out. Don't be a damfool shoost cause you expert at dot beesness.' But man he shake hees head and he say someting in low tone dot make Meester Graham laugh again, but afterwards he says: 'All right, have eet your own vay. You always like mule anyvay. Go on now, gif me low down on all dees.'"

"Are you sure he said 'low down,' Katie?" I

"Sure ting." Katie drew herself up offendedly. "I no monkey mit dees. I tell you eferthing shoos like it said."

"I am sure you do," I assured her quickly. "Go on with your story."

"Vell," she went on, mollified, "after dot dey talk und dey talk, but dey speak in sooch low tones I couldn't make sense. But vun ting I know. Dey always talked English. I could tell dot, all right.

"Some time Meester Dicky laugh, sometime he talk so sober, but more he laugh, und at last he reach ofer und he grab dot oder man's hair.

"'Let's have a look at you,' he say.

"But oder man he grab at hees vig vere it slipped vun side und he back off und he straighten vig out qveeck and angry like but low. Den Meester Dicky he double ofer and laugh. Den he straighten oop an. point hees finger at oder man who keep backing avay und he say:

"'Who touches a hair of yon red head.'

"Den," Katie wound up her narrative, "dot oder mans he go back toward shack, und Meester Graham valk down hill again toward house. But efery leetle bit he stop und double oop und laugh so hard. Vot you tink eet all means?"

"I haven't the slightest idea, Katie," I said truthfully. "Of course, Mr. Graham must have known the man somewhere, probably over across the seas, and recognized him in spite of his disguise. And you know that when anything strikes Mr. Graham as funny, he never does stop laughing over it. One thing he has told me, that we don't need to worry about the men, that they are not dangerous, so I think the best thing for us to do is to forget all about this, and not worry about the men any more."

(Copyright, 1927, Newspaper Feature Service, Inc.)

(Advertisement.)

NO MORE SICKENING PILLS FOR HIM

63-year-old man gains relief from constipation with ALL-BRAN

Follow Mr. Hoffner's remarkable story of the wonderful work of ALL-BRAN.

"I was constipated from boyhood until I began eating ALL-BRAN. I am past 63 years old. Feel like 30. No more pills for me. I do this with my own free will."
J. H. Hoffner
Williamstown, N. J.

Cause of more than forty diseases! Thief of health and happiness! Pimples, headaches, sallow skin, falling hair are but a few of the tell-tale signs. Don't let constipation sap your health!

Kellogg's ALL-BRAN will relieve it. Two tablespoonfuls daily; chronic cases, with every meal. Guaranteed. Doctors recommend ALL-BRAN because it is 100% bran.

Delicious with milk or cream and add fruits or honey. Use in cooking. Sold by all grocers. Served everywhere. Ready to eat. Made by Kellogg in Battle Creek.

Kellogg's ALL-BRAN

"Becky"

STARTS NEXT MONDAY!

A swiftly moving drama of New York theatrical life, of a stepchild of Broadway who, after a perilous climb, became the darling of the stage.

A remarkable photodrama of high courage and dauntless faith.

with
Sally O'Neil—Owen Moore
From the Story by Rayner Seelig
A Metro-Goldwyn-Mayer Picture
Directed by John P. McCarthy

ON THE STAGE

Paul & Lloyd Waner
Baseball Stars of Pittsburgh Pirates

Ted Weems and Victor Orchestra

LOEW'S and UNITED ARTISTS' PENN THEATER 6th and Penn

FRANK & SEDER

This Extraordinary Offer Is for Saturday, Nov. 5th

$1 Parfum, 39c

Parfum from the house of Jolie, of Paris and New York

Choice of Narcisse or Chypre

Buy For Christmas Gifts Now

No Coupons Accepted After Saturday, Nov. 5

We want every Pittsburgh woman to try these exquisite perfumes, and to give every woman an opportunity to enjoy it, we are making this special price concession for Saturday.

This Coupon Represents...... 61c
Jolie, Inc., makers of this parfum, authorize us to deliver with this coupon and 39c, one bottle of $1.00 La Jolie Parfum.
Present Saturday
Name ....
Address ....

Frank & Seder—Toilet Goods Dept.—Street Floor.

Petot's
536 Smithfield St.

Ask for Style 3006

Shopping, school, business!

Petot's "Peppy Ties"

Shown in dozens of styles—widths AA to C—this one in tan, patent or black with harmonizing inlay. These Autumn days they are a great comfort. All finest quality ever shown by Petot.

$6
All Styles One Price

536 Smithfield St.
Open Saturday Night Till 9:30

One Price $6— One Price $6

Renewing War Against Noxious Weeds

SUPPORTED by farmers and municipal officials, a big campaign is again being launched against noxious weeds, which every year reduce the amount and quality of the Canadian grain yields.

Magazine Page

Study of Noises Nationwide

A NATION-WIDE study of noise made by street cars, trains and other sources of loud noise, is planned by the National Safety Council, to investigate their effect on sleep, hearing and health in general.

HOW TO KEEP WELL

by Royal S. Copeland M.D.
U.S. Senator from New York

Leaky Heart Not Something to Cause Worry

OF course we need all our organs. Each is essential to the well being. On this account it is difficult to say which is the most important organ.

DR COPELAND

Man cannot get along without his brain and nervous system, or his liver, but the one organ, which works day and night, from birth to death, is the heart. If it stopped work for an hour life would be gone. Brain and liver might go on strike, but the heart must work or it is all over but the "uneral."

The heart is a hollow organ, made largely of muscle. It is divided into two halves. The function of the right side is to pump blood into the lungs. The left side pumps blood into the general circulation and forcibly enough to cause the fluid to reach every part of the body. It drives it from the soles of the feet to the crown of the head.

You can see that the left side of the heart has the much more difficult job. It requires greater muscular effort and demands that that side shall be bigger and and stronger than the right.

Not only are there two sides to the heart, but each side is divided into two parts. The upper part is a hollow space, called the "auricle." This receives the blood from the veins.

The lower space is called the "ventricle." It is its work to expel the blood, to pump it into the arteries.

Between the auricle and ventricle, on each side of the heart, are thin valves. If there were no such arrangement you can see that with every effort at pumping of the ventricle, the blood would be squeezed back into the auricle. There would be no such thing as "circulation" of the blood.

The heart valves are smooth on the side over which the blood flows when they are open. The under side is rough and fibrous. They are supposed to be of such size, and, when called upon, to act so accurately that the opening they guard shall be perfectly closed.

As a matter of fact, however, it is not at all uncommon to find a defective valve. It fails to do its part and, in consequence, there is a leakage of blood. When this is a regular thing we speak of the organ as being a "leaky heart," and the sound it makes when the chest is listened to, is called a "murmur."

So important is the heart in the imagination of the public that the mention of "heart disease" throws a chill over the whole family. Leakage of the heart is regarded as heart disease, and, on this account, is one of the dreaded things.

Of course, every case must be considered on its merits. But it is pretty safe to say that a leaky heart is not a thing to shorten life.

Disease of the heart muscle is more serious. But a leaky heart, even when picked up in childhood and continued all through the years, will permit its owner to live to advanced old age without suffering or great inconvenience.

Answers to Health Queries

S. W. Q.—I have leaking valves of the heart and suffer from gases and excessive salivation. Have been on a peptonized milk diet and get very hungry. Can you suggest a light diet? Can the heart condition be remedied so that I can live a normal life again?

A.—Follow your doctor's advice. If you follow his instructions and take certain precautions you will probably notice improvement generally.

(Copyright, 1927, Newspaper Feature Service, Inc.)

Courting Time -:- By Truda Dahl

© 1927 by Newspaper Feature Service, Inc. Great Britain rights reserved.

THE season is Autumn. The place is the park. The time is for courting. Every day these two gallop side by side through the park all gold and brown. The crunching of the crisp leaves under the horses' hoofs plays an accompaniment to the warbling of the birds. And so the golden Autumn days pass.

"Make hay while the sun shines" is the motto of this young man, for he does not want Winter to come upon him unaware and deprive him of his golden opportunity. Thus he very cleverly lays his campaign and one day he asks her if she would not be his riding companion forever. Of course, she accepts.

TEASERS

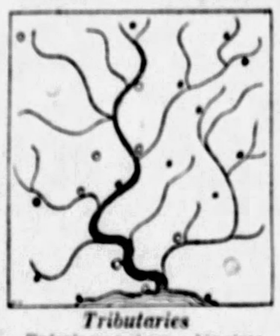

Tributaries

Today's map shows a big river with other smaller rivers flowing into it. Look at the map and try to estimate how many of these tributaries there are—not counting the main stream as one.

Having done this, make a quick estimate as to the number of towns and cities that appear on the map.

Yesterday's Teaser

The cities are located thus: 1. Rio, Brazil; 2. Bahia, Brazil; 3. Lima, Peru; 4. Para, Brazil; 5. Quito, Ecuador; 6. La Paz, Bolivia; 7. Sucre, Bolivia; 8. Buenos Ayres, Argentina; 9. Montevideo, Uruguay. To locate all 9 correctly is exceptional; 8, very good; 6, good; 5, average; 3, fair; less than 2, poor.

(Copyright by Public Ledger.)

What's the Answer?

1. What makes a wood fire crackle?
2. What poet wrote a famous poem, "The Seasons"?
3. Why can we skate on ice and not on glass, which is just as hard and smooth?
4. What are comets?
5. What was the Edict of Nantes?
6. Where do Basques live?
7. Who assassinated Abraham Lincoln and what was the date of his death?
8. What ocean liner holds the speed record for a trip across the Atlantic?
9. Who composed the famous "Mass in B Minor"?
10. What is the Matterhorn?

The answers to these questions may be found in tomorrow's paper.

Here are the answers to yesterday's questions.

1. Bananas are said to exceed nearly any other fruit or vegetable in food value.
2. The blanket was first made and used by Thomas Blanket, a Flemish merchant, in 1340.
3. The most ancient writing of which we have any knowledge is that by the first inhabitants of Babylonia, 6,000 years ago.
4. Bishop Heber said it took him only 15 minutes to write "From Greenland's Icy Mountains."
5. The average brain weighs 50 ounces.
6. James Gibbons Huneker was an American music writer and critic; a frequent contributor to the leading periodicals.
7. Henry Clay was called the "Great Compromiser."
8. The Kohinoor is the largest diamond belonging to the British Crown.
9. Sir Harry Lauder was knighted by King George V.
10. The poet Homer in the ninth century B. C. included in the "Iliad" a "Catalogue of Ships."

(Copyright, 1927, King Features Synd., Inc.)

TOMORROW'S HOROSCOPE

Saturday, November 5

The more you leave things to chance the less chance there is for you.—Anonymous.

VERY lively and prosperous conditions may be presaged from the interesting planetary operations, with Luna stimulating business and finance by her trine aspect to Mercury and in conjunction with Jupiter. All should flourish under this benignant sway, but be careful not to stir up difficulties by impetuosity or rashness. Work with energy, but prudence, to attain the ends.

Those whose birthday it is may expect a lively and prosperous year, with all affairs expanding and bringing rewards of industry, prudence and calm judgment. Suppress excitement and impetuosity.

A child born on this day may be gifted and versatile and should make a success of life in either business, the professions or in finance, or as magistrate or minister. It should be popular and attract friends in high places.

Notable Nativity: Ella Wheeler Wilcox, poetess and author.

(Advertisement.)

Better Than Whiskey for Colds and Flu

To cut short a cold, cough or the flu and prevent complications, nothing gives such quick and delightful relief as Aspironal, the new, scientific "Liquid Cold Remedy" that clears the head; relieves congestion in the nose and throat; checks the excessive flow of mucus; banishes dull headaches and that chilly, achy feeling.

Aspironal is a complete Liquid Cold Remedy, acting gently on the liver and bowels, and your druggist is authorized to refund your money while you wait at the counter if you do not feel relief coming in two minutes. If your druggist cannot supply Aspironal, sent direct upon receipt of price, 50c. Aspironal Laboratories, Dept. 1, Atlanta, Ga.

LOOK—FEEL—GET THINNER

See for Yourself Why Women "Rave" Over the Armmori Belt

Armmori Demonstrations Now at
Rosenbaum Co., Kaufmann's, Boggs & Buhl, and Kaufmann & Baer Co.

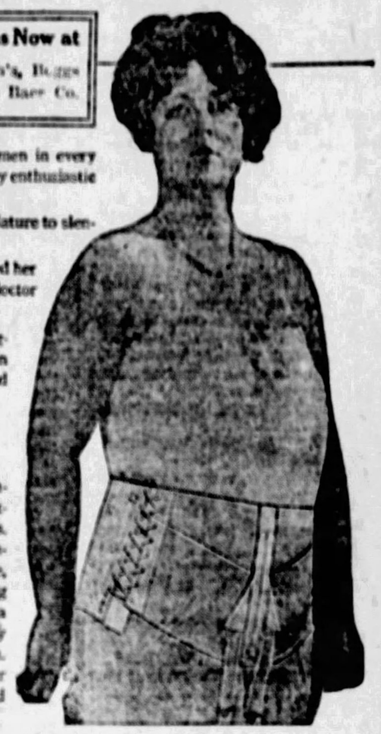

Why is it that thousands of women in every part of America are so enormously enthusiastic over the Armmori Belt?

Because it actually does help Nature to slenderize the figure!

The modern woman has allowed her abdomen muscles to sag. Any doctor will tell you that.

In order to support these sagging muscles Nature has been forced to make the thighs and hips heavier.

Lifts; Supports—No Pressing

When you put on the Armmori Belt you really get an extra set of abdominal muscles. Instead of harnessing or pressing the fatty bulges into shape, the Armmori lifts the sagging muscles. It gives the blood a chance to circulate properly through the abdominal region. It lifts so that there is no longer a pressure on the hips and thighs.

Immediately Reduces Hip Girth

See what happens: the abdominal girth has been reduced two to three inches immediately. Then gradually as you wear the Armmori and Nature has a chance to work, excess fat leaves the hips and abdomen and thighs. No miracles are performed—the Armmori is just the application of a wonderful scientific principle to a foundation garment. Get fitted at any of the stores named above. Note the difference in your appearance, the improvement in your posture, the light, airy feeling which the Armmori brings.

Light, Buoyant Feeling Instantly

If the United States Government considers this belt so absolutely different from anything you have ever worn that it has allowed THREE distinct patents on it, certainly YOU should not fail to see it at once. Priced at $6.50, $7.50 and $10, the Armmori will outwear other garments three and four times because it can be washed and ironed, without stretching over 1% in a full year's time. Sizes 24 to 52. Easily fitted.

The Armmori Health-Style Belt

Guaranteed pure imported POMPEIAN OLIVE OIL
Sold Everywhere

GRAPEFRUIT

are brimful of flavorful juice. The Blue Goose trademark, on the skin of each fruit, promises highest quality. For the best in fruits and vegetables, say "Blue Goose."

AT YOUR DEALER'S

SUN-TELEGRAPH ADS
ARE TRADE WINNERS

No Money Down

LOFTIS BROS. & CO. EST'D 1858

Terms to Suit

Loftis Building, 616 Oliver Avenue, S. E. Corner Liberty and Oliver Avenues

Diamonds CASH or CREDIT **Watches**

"Nancy" Diamond Ring

Three exquisite blue-white Diamonds and two fine sapphires are set in this unique solid 18-k white gold wedding-Dinner ring style.

$75

$1.25 a Week

Our prices are plainly marked on all merchandise

The "Smart Set" Silver Service Community Silver Plate

This "Smart Set" Silver Service can be had with 29 or 40 pieces of the highest grade Community silver plate tableware. Your choice of patterns: Grosvenor, Bird of Paradise or Hampton Court. All prices are fully guaranteed by the maker as well as by us. Fancy oval glass bottom tray with lift-out pad.

29-Piece Set

12 Teaspoons	6 Dinner Forks
2 Tablespoons	
6 Hollow Handle Knives, Stainless Blades	1 Butter Knife
	1 Sugar Spoon

Price $36.25

Terms: $1.00 a Week
Large 40-Piece Set, $50

See Our Store Windows for Special Bargains

Watches repaired; all work guaranteed. Diamonds remounted. Old jewlery repaired and remodeled. Old style wedding rings modernized. Lowest prices.

All the Time Is Sweetheart Time

The time to give your sweetheart the Diamond is today—now—when your love is at its height! Don't wait any longer! Select your ring from our most complete stocks of dazzling brilliant blue white Diamonds, set in exquisitely artistic mountings of solid gold and platinum, carved and engraved by skilled artisans. It's easy and pleasant to buy Diamonds on the Loftis Credit Plan. Come in and let us show you—a visit entails no obligation on your part.

Three Popular Diamond Rings

Wedding Rings

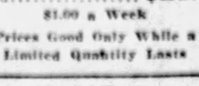

"Bridal Blossom" design, beautifully carved, solid 18-k white gold..... $10

The "Bridal Blossom" pattern in solid platinum.. $25

The "Elite" is also supplied in platinum or solid 18-k white gold, set with 3, 5, 7 or 9 beautiful blue white Diamonds.

Prices Range from $22.50 up

White Gold Wrist Watch

The newest design in ladies' high grade wrist watches. The case is solid 14-k white gold, hand engraved with beautiful pattern. Fancy wing ends. Silver dial. High-grade 15-jewel movement..... $30

$1.00 a Week

Many other styles at $10.85, $15, $18.75, $22.50, $25, $27.50. Diamond Wrist Watches at all prices up to $2,000.

A handsome, stylish watch with 17-jewel Elgin movement and white gold-filled 20-year quality case. Assorted patterns. Thin model, 12 size. A regular $26 value. Specially priced..... $21.50

$1.00 a Week

Prices Good Only While a Limited Quantity Lasts

Open Daily
Until 6:30 P. M.
Saturdays Until 9:30

Call or write for Catalog 418. Phone Atlantic 6045-6046 and salesman will call.

One Muffet...and you're a Muffeteer!

That's all it takes. One Muffet breakfast, and you're devoted to them. Like everyone else who's tried Muffets!

Whole wheat, cooked, drawn out to filmy thinness, an open-textured, lacy ribbon. Wound, layer upon layer, to muffin size and shape. Baked. Toasted butternut brown. What wonder Muffets are so light, so crisp—like potato chips—crumbling in the mouth!

What wonder they absorb and blend so perfectly with cream and sugar, with fruit juices of all kinds! And yet keep, in any combination, their crunchy individuality, their suggestion of fresh pecans! Eat Muffets for health, if you like. They've vitamins, calories, bran, easy digestibility. But eat them, first of all—and begin tomorrow morning!—because they're good! The Quaker Oats Co., Chicago.

NO CLUE FOUND TO SHOTGUN MURDER

Police today were still without clues in the slaying early yesterday of Louis Serra, 38, of 627 Lenore street, who was shot down while walking with Rozzio Arcadio, 38, his roommate, in Lenore street, near Joseph street. Arcadio was a few steps ahead of the victim and shot from the sawed-off shotgun used in the slaying, passed through his coat. Police say that Arcadio told them he believed he was the intended victim and that the shooting was prompted by jealousy of the success of a poolroom owned by Arcadio.

"KIDNAPED" BOY AT HOME

Believed by his parents to have been kidnaped, John Fyrie, 5, of 2017 Sarah street, was found sleeping in a hallway in his own home early this morning. He disappeared last night while playing about the yard of his home. In their consternation over his disappearance his parents searched the neighborhood and then had police broadcast a description, but failed to make a search of their own home. The boy was tenderly carried to bed when by chance he was discovered curled up in the darkened hallway.

TYPO CLUB HEAD FINED $100

John Lotch, 21, was fined $100 by Magistrate George H. England in Central Police Court today as the proprietor of the Typo Club, 616 Sixth avenue, which was raided yesterday and a quantity of liquor seized.

Two visitors arrested in the place forfeited their bail through non-appearance.

DEATH ROLL

Hugh Murphy.

Hugh Murphy, president of the Da Barry Lumber Company, and for 40 years engaged in the lumber industry in the Pittsburgh district, died today at the home of his daughter, Mrs. Albert Bertalot, Jr., 113 Bayard Place.

Mr. Murphy in 1875, with the late Michael Diebold, formed the firm of Murphy & Diebold. Mr. Murphy was a director in several banks in Pittsburgh and suburbs and numerous charitable institutions. He leaves his wife, Mrs. Minnie Roskoff Murphy; three sons, William O., of Tulsa, Okla.; Albert E. and Bert L. Murphy, of Pittsburgh; three daughters, Mrs. Bertalot and Mrs. Arthur Little, of Pittsburgh, and Mrs. William Kuhl, of Atlantic City, N. J.; 18 grandchildren and two great-grandchildren. Burial will be Monday in Calvary Cemetery, preceded by solemn high requiem mass at St. Paul's Cathedral.

Mrs. T. J. Sidenstricker

Mrs. Gertrude Manning Sidenstricker, 65, 722 River road, Avalon, wife of County Criminal Evidence Custodian Theodore J. Sidenstricker, died yesterday in St. John's Hospital. She was the daughter of Charles Manning, who had been a select city councilman and for years operated the old Manning Oyster House and Hotel in the Diamond. She was married to Mr. Sidenstricker January 3, 1895, and besides him, leaves three daughters, Mrs. Clara Krah, Bellevue, and Dorothy and Mary Sidenstricker, at home. She will be buried from the Church of the Assumption, Bellevue, Monday.

Mrs. Helen R. MacMichael

Mrs. Helen Renwick MacMichael, widow of Rev. E. S. MacMichael, died Wednesday in the home of her daughter, Mrs. James S. Brydon, in Los Angeles. Mrs. MacMichael was for many years a resident of the North Side and prior to her marriage was principal of the then Ninth Ward Public School of Allegheny. She leaves besides her daughter, two sons, Paul S. MacMichael of Seattle, Wash., and Hugh R. MacMichael of El Paso, Tex.; a brother, A. W. Renwick of Ben Avon, and two sisters, Elizabeth R. Ferguson of Philadelphia and Isabel R. Harrison of Crafton. Burial will be in Springfield, Ill., Monday.

Julius Levin

Julius Levin, 66, died yesterday in his home, 124 Stratford avenue. He was born in Grodno, Poland, and was a resident of Pittsburgh for the past 40 years. He was engaged in the real estate business and was a member of the Tree of Life congregation. He leaves his widow, Mrs. Sarah Levin; three sons, Louis A., Jacob and Hyman Levin; four daughters, Mrs. J. S. Young, Mrs. Benjamin Lewis, Mrs. M. M. Terner and Mrs. M. A. Fisher; three brothers, Joseph Levin of this city and G. Levin and Y. Levin of Poland, and six grandchildren.

Arthur S. Waters.

Arthur S. Waters, of 1112 Oswin street, scoutmaster of one of the oldest Boy Scout troops in the county, died Wednesday. Mr. Waters was scoutmaster of troop 87, a member of the Lorenz Avenue Evangelical Church and of the Independent Order of Americans. He leaves his widow, Mrs. Margaret Hassler Waters; three sons, Leonard, Edward and Arthur Waters, Jr.; his mother and three brothers.

Eva W. Hook

Eva W. Hyre Hook, wife of Patrolman George Hook, former lieutenant, died in her home at 6926 Greenwood street Wednesday after an illness of three weeks. Mrs. Hook, 33, was a member of the Morningside Methodist Episcopal Church and leaves two daughters, Georgia and Laura Margaret Hook.

Try McCreery's New Belcano Treatment to Refresh the Tired Skin
(Fifth Floor)

McCreery

Merville Stockings in Chiffon or Semi-Service Weights—Exclusive With McCreery, $1.65
(Street Floor)

For Men Who Would Be Well Groomed, Yet Would Conserve Their Clothing Expenditures—

Two-Trouser SUITS $37.50

Here the man of insistent taste may indulge his preference economically. For McCreery Two-Trouser Suits have the happy faculties of pleasing men most particular of their appearance and delighting those giving equal weight to investment and wear.

OVERCOATS $37.50

Decidedly remarkable at this price — heavy, ultra-serviceable coats in the newest through-and-through and plaid back fabrics—all with Skinner satin yoke and sleeves. Choose from greys, blues, browns and tans—in plain effects, overplaids and herringbone, diagonal and smart check weaves.

(McCreery—Seventh Floor)

Seasonable Accessories for Men

Woven Madras Shirts $3.50
White grounds, with neat woven stripes, checks and jacquards, in blue, tan, green or black. With two separate laundered collars.

Golf Sets—Matching Sweater and Hose $12.00
Consisting of pull-over sweater and hose to match. Of soft, worsted yarns in two and three-tone colorings.

Blanket Robes $10.00
In lounging robe style. Striped and figured designs in the new ombre shades. Warm, comfortable and most good looking.

Duofold Shirts and Shorts $2.00 Each
New! With the lightness of weight characteristic of Duofold—with the warmth and comfort of these popular garments.

A Special Offering! Men's Fine Quality Mocha Gloves at an Extraordinary Price

Just when new gloves are in every man's thoughts—this splendid value! Supple, warm and perfect fitting — mocha gloves of assured quality—worth far more than this very low selling price. $2.95

(McCreery—Street Floor)

Left: A diagonal band of brown Skunk with matching cuffs trim this Worth-inspired model of newtan Malina. Its only other adornment—ascending tucks squared at the top like a receding skyscraper. **$139.00**

Below: Coat of sandor Malina, showing the modish handkerchief drape. Its long shawl collar and its deep pointed cuffs of lustrous black Skunk. One of many models at **$125.00**

Right: Black silk broadtail cloth coat in the waist-line manner with ultra-generous collar, elbow cuffs and deep insets of Chinchillette. A coat for afternoon with evening possibilities, **$189.00**

Below: Durovella coat in Teal Blue with Paquin collar, cuffs and swirled hem border of silky black Lynx. Geometric tucks radiating from the single-button fastening mark it as decidedly modern, **$169.00**

Make Your Selection Here Saturday

New Coats

To choose the Winter coat at a store whose fashion-judgment you may trust implicitly—to know that you are considering the best designs of the most celebrated designers—that the fabrics are the world's finest and the furs the last word in luxury. These are the advantages of selecting at McCreery.

$125 $139 $169 $189

(McCreery—Third Floor)

Metal Ribbon Hats
Enliven the Winter Ensemble **$10.00**

Chic and bright and snug, these little turbans of metal-threaded ribbon made in geometric manner. Hats of soft velvet after cap designs by Reboux. New felts of the mid-season. Rich velours to swagger with the sports or tailored type of coat.
(McCreery—Fourth Floor)

Black Suede Pumps
2-Button Design **$12.00**

A distinguished mode for afternoon, this shoe with slender last and narrow heel — appropriate complement for the velvet frocks and rich-textured coats of winter. Its covered Cuban heel is high enough for dress—low enough for street.
(McCreery—Fifth Floor)

The "Miss New York" for Slender Figures

Particularly designed for the young girl or small miss of slender proportions, a combination of girdle and step-in panty—both made of light weight silk. Here is a garment that will add grace to the new, clinging silk frocks. **$3.50** to **$10.00**

Bandeaux to match, **75c** to **$2.00**

(McCreery—Fourth Floor)

Robes and Pajamas of Crepe de Chine

Night Robes—of soft, engracing crepe de Chine in flesh or peach tints, made with round or squared necklines with hand-embroidered and hemstitched yokes and girdles marking the waistline. **$7.95**

Pajamas—Flesh, peach or Nile crepe de Chine, bound with contrasting colors and decorated with appliques fashions these pajamas with the youthful slip-over coats. **$7.95**

(McCreery—Fourth Floor)

Toiletries
Specials for Saturday

Dorin's Compact Powder (rose)	*21c*
Assorted Face Powders	*79c*
English Tub Soap....Three for	*45c*
Roger and Gallet Bath Soap	*26c*
Wrisley Hard Water Soap, dozen	*79c*
Jergen's Bath Soap, dozen	*89c*
Milk of Magnesia	*34c*
Roger & Gallet Talcum Powder,	*55c*
Jergen's Hand Lotion	*36c*
Lavoris	*69c*
Creme Odorono	*18c*
Kleenex Cleansing Tissue	*36c*
Musoldent	*31c*
St. Denis Bath Salts	*63c*
Kolynos Tooth Paste	*19c*
Wash Cloth Holders	*29c*
Military Brushes, pair	*$4.95*
Bath Brushes	*$1.69*

(McCreery—Street Floor)

Winter Fashions for Small Misses

And for Small Women Who Wear Sizes 13, 15 or 17—Splendid Assortments for Tomorrow's Shoppers

Coats at **$89.00**

Showing the same sophistication of styling that one sees in women's coats—shawl or Paquin collars of Skunk, Kit Fox, Fisher Fitch or Lynx on coats of Newzelia, Kashmir Twill or Kasheen. Flared or with handkerchief drapes or straight. New blue, tan, black, claret.

Frocks at **$39.00**

Subtly created of silk velvet, of satin with velvet ribbon trimming, or with silk crepe blouses and velvet skirts—in manners for all day or afternoon. Many with brilliant rhinestone ornaments.

(McCreery—Third Floor)

Boys' "Standwear" Four-Piece Suits
—That Demonstrate in Practice the Fitness of Their Name **$15.00**

With two pairs of knickers—tailored from wear-defying woolens to be smart as well as serviceable. In grey and brown mixtures, plaids and overplaids. Sizes 7 to 16.

Boys' Overcoats $16.95

Cheviots and chinchillas—heavy, warm fabrics in greys and browns. Sturdy, serviceable coats—the extra heavy weights half wool lined, the medium weights with full wool linings. Sizes 11 to 18.

Boys' Blouses
Regular collar and Eton collar styles, in broadcloth, madras, oxford or cotton pongee. **95c**

Sheep Lined Coats
Of khaki drab or forest green moleskin, with close-cropped sheepskin lining, dyed sheep collars and reinforced pockets. Sizes 8 to 18 years. **$9.75**

Boys' Shaker Sweaters
Slip-over styles, plain colored or striped, with V, U or Crew V necks, **$6.50**

(McCreery—Fifth Floor)

Coats for Small Personages
With Smartness Inversely Proportional to the Size

For the social activities scheduled for the Very Small Fashionable of less-than-six, there are soft, downy coats as modish as Mother's imported model.

Velouria, wool-mo, Mayfair and camel's-hair in richly shaded tan, cocoa, palmetto, deer, Chanel red and French blue are smartly tailored and trimmed with nutria, beaver, American and Australian opossum. Prices range from **$18.50** to **$45.00**

Hats to match, of the same materials, **$3.95** to **$12.50**

(McCreery—Fifth Floor)

Children's Hosiery
$1.00 Pair

Silk-and-Wool Stockings—full length hose in plain colors, ribbed to the ankle and with elastic tops. In camel, pongee, grey, white, buck and black. Sizes 6 to 10.

Wool and Wool-Mixed Socks—7/8 length in a pleasing variety of patterns and colors. Sizes 7 to 10½. **$1.00** Pair

(McCreery—Street Floor)

Children's Pied Piper Shoes

Pied Piper shoes are designed for your child's comfort. In Pied Pipers delicate feet are trained to grow correctly with ankles, arches and insteps well supported in shoes that are exceedingly flexible.

The leathers and styles are varied and you may choose from patent or tan calf oxfords, tan elk laced shoes, one-straps and high shoes in patent leather.

Little Miss Sizes 12½ to 2	**$5.00**	Youths' Sizes 11½ to 2 **$5.00**
Junior Miss Sizes 2½ to 4	**$5.45**	Boys' Sizes 2 to 5½ **$5.45**

Junior Girls' Sizes 4 to 17 **$6.45**

(McCreery—Fifth Floor)

PATRICIA PITT'S SPRIGHTLY COMMENT ON PITTSBURGH SOCIETY HAPPENINGS

Debutante List Grows as Miss Florence Wainwright Is Presented at Tea Given By Mother

THE third debutante to make her bow to society this week is Florence Wainwright, whose mother, Mrs. Harris Ewalt Wainwright, is presenting her this afternoon at a tea in their home on Beechwood boulevard.

Mrs. Wainwright and the debutante are assisted in receiving their guests by Mrs. Albert Horne Burchfield, Jr., formerly Clarissa Wainwright, whose marriage took place about a year ago. Mrs. Burchfield, as you know, is also the daughter of Mrs. Wainwright.

A bank of ferns and smilax in the living room of the home serves as a background for the receiving line. Southern smilax entwined the balustrade of the wide stairway in the hall. And of course the debutante's gift flowers are everywhere. In the dining room where tea is served fall flowers, such as chrysanthemums, predominate.

The debutante is wearing a frock of heather blue chiffon; Mrs. Wainwright has a gown of silver cloth with deep flounces on the skirt of black chiffon velvet. The sleeves are long and tight-fitting, of course. Mrs. Wainwright's daughter, Mrs. Burchfield, is appearing in a gold lace creation.

As aides Mrs. Wainwright has Mrs. Thomas Grant McCutcheon, Mrs. Rebekah McCutcheon Dallmeyer, Mrs. William C. King, Mrs. Edwin Stanton Fickes, Mrs. William Loftus Monro, Mrs. George Monro, Mrs. James Duncan Munroe, Mrs. Harry Schuyler Nicholson, Mrs. John Hancock Nicholson, Mrs. Harry Howard Patterson, Mrs. James H. Patterson, Mrs. Norwood Johnston, Mrs. Charles Howard Johnston, Mrs. James W. Macfarlane, Mrs. Albert Horne Burchfield, Mrs. Charles D. Marshall, Miss Abigail Wainwright, Mrs. Frank S. Love and Mrs. Edward B. Goehring.

Co-debutantes serving as Florence Wainwright's aides are Marjorie Babcock, Janet McKinney, Virginia Louise Johnston, Suzanne Trimble, Florence Carroll, Frances Fitzgerald, Anne Louise Marshall, Mary Mellon McClung and Margaret Brainard.

* * *

Several entertainments are already arranged for Florence Wainwright. Her sister, Mrs. Albert Horne Burchfield, Jr., will entertain in her honor at a tea in her home December 20. The date has been set during the holiday vacations so that the debutantes who are going to college and some of the younger school set may attend.

And of course you know about the tea Mrs. William C. King of Shady avenue and Mrs. Thomas G. McCutcheon will give for Florence on Wednesday in the Twentieth Century Club.

* * *

And another informal entertainment for the debs will be a buffet luncheon the Walter Cockrill Carrolls will give for their daughter Florence, who was the first bud to make her bow to society this fall. The luncheon will be held on December 23, and the guests will include the boys of the Princeton Triangle Club.

* * *

Mrs. J. R. Grabowsky and her daughter Mary Louise will leave Sunday for New York to spend some time. Mary Louise will attend the Yale-Princeton game a week from tomorrow and will visit in the East before returning.

* * *

[illegible]ll shopping in preparation for the brilliant season at home [illegible]cting its usual quota of society women to New York. Mrs. [illegible]n Penn Snyder, Jr., of Moorewood avenue and Sewickley [illegible]ts is in Gotham and is stopping at the Berkshire. She has [illegible]coined by her mother, Mrs. George Quintard Whitney of [illegible] Orleans, I hear.

* * *

Mrs. William Henry Schoen of Fifth avenue has announced the engagement of her daughter, Miss Frances Louise Schoen, and Lewis A. Park of Sewickley Heights.

* * *

The Sewickley Valley is to have an interesting couple as temporary resident. Mr. and Mrs. Loel Guinness of London have taken the home of Mrs. R. H. Standish in Edgeworth, and will occupy it for the winter. Mrs. Guinness was the Honorable Joan Yarde-Buller, daughter of Baron and Lady Churston. Mr. Guinness is the son of Mr. and Mrs. Benjamin S. Guinness of London. He is an officer in the Irish Guards.

* * *

Mrs. Benjamin Page of Colonial Place introduced her daughter-in-law, Mrs. F. LeMoyne Page to Pittsburgh, at a tea yesterday in the Pittsburgh Golf Club. Receiving with the hostess and honor guest was the former's daughter, Miss Ellen Page and the younger Mrs. Page's mother, Mrs. Russell Colling Lay.

Presiding at the tea tables were Mrs. F. T. Billings, Mrs. Charles Wharton, Jr., Miss Emma Bailey and Mrs. Rodger Knox, The aides, among whom were several debutantes of the winter, included Mary Childs, Anne King Scott, Jane Foster and Miss Clara Darling. Miss Darling, who is a Wilkes-Barre girl, is a debutante and is visiting her grandmother, Mrs. Oliver McClintock, of Amberson avenue. The other aides were Sarah Mellon, Miss Wilhelmina Duff Balken, Kathleen Guthrie, Priscilla Hall, Cora McClay, Mildred Burgwin, Ellen Stone, Anne Childs, Alice Childs, Clarissa Reed, Clodagh McCune, Elinor Munroe, Elizabeth Lupton Scott, Eleanor Kelly, Marion Beeson, Frances Burdick, Frances Schoen, Sidney Wharton, Mrs. Gordon King, Mrs. Louise R. Schmertz, Jr., Mrs. Harrison Thomas, Mrs. Grant McCargo, Mrs. G. I. Hobbship, Mrs. Norman Woolridge, Mrs. John H. B. Phillips, Mrs. W. Murray Carr, Mrs. James H. Duff, Miss Lucretia Billings, Miss Edith Dunn and Miss Betty Brown. Betty Brown is visiting her aunt, Mrs. John McCalmont Wilson, of Castleman street.

* * *

The annual junior-senior dance in the Pennsylvania College for Women will be held at 8:30 tonight in the assembly hall of the college. Helen Parkins is chairman of the dance committee, other members being Katherine Craig, Martha McCurdy, Florence Habegger and Leone Stitzinger. In the receiving line will be Miss Cora Helen Coolidge, president of the college; Miss Janet L. Brownlee, Miss Ann Aber, Miss Mary Louise Sweep and Miss Parkins.

Tomorrow night at 8:30 the sophomores will hold their annual dance, with Mary Louise Miller as chairman.

Patricia Pitt

ARRANGED PROGRAM

(Copyright by Trinity Court Studio.)

Mrs. Christy arranged the program which was given yesterday at the annual donation day reception of the Florence Crittendon Home.

20TH CENTURY CLUB HONORS PRESIDENT

Quantities of chrysanthemums in all sizes and in shades varying from palest yellow to deep bronze were used in the decorations for the president's reception at the Twentieth Century Club yesterday afternoon. They filled a pottery urn in the living room and tall silver vases on a tea table in the card room and a huge mound of them was combined with autumn leaves and maidenhair fern on the table in the tea room, while across the hall in the reception room, other silver vases held the beautiful blooms and were combined with candles to match. In the tea room table arrangement broad satin bows were knotted and caught up at the ends, a particularly artistic effect. Upstairs in the ball room, which was transformed into a sumptuous drawing room with Oriental rugs, softly shaded lamps, many easy chairs and occasional tables, there were large crystal vases of the chrysanthemums, and the stage was banked high with palms and other greenery. Here was concealed an Hawaiian orchestra which played during the entire afternoon.

In this room the president, Mrs. William Bage Dalzell, and the vice presidents, Mrs. Thomas R. Hartley, Mrs. Albert P. Burchfield and Mrs. James R. Macfarlane, received the hundreds of guests. Downstairs where the guests were served the aides included Miss Harriet Alexander, Mrs. Leslie M. Johnston, Mrs. Wallace Huffte Rowe, Mrs. Albert G. Wells, Mrs. H. H. McClintic, Mrs. J. Hanson Rose, Mrs. George Pauli, Mrs. Thomas Armstrong Robinson, Miss Margaret Scully and Mrs. H. Allen Machesney. At the three tea tables at different times during the receiving hours sat Mrs. Joseph W. Marsh, Mrs. H. C. McEldowney, Mrs. William D. Hamilton, Mrs. Robert T. Reineman, Mrs. William Watson Smith and Mrs. William Scott.

* * *

The first meeting of the round tables of the American Association of University Women will be held tomorrow in the children's museum of Carnegie Institute. Following the discussions there will be a brief business meeting, with Dr. Irene Davis Ferguson presiding. James C. Boudreau, director of art in the city schools, will later conduct the members through the international art exhibit.

* * *

Mrs. D. C. Lorch, of California avenue, was hostess yesterday for the Brighton Women's Club meeting. "Gifts of Hellas" was the subject of a paper by Miss Abigail Gerwig and Mrs. L. F. W. Hildner gave a map study and talked on the early Greeks of the Homeric age.

* * *

Under auspices of the Women's Christian Temperance Union a community meeting will be held tonight in the lecture room of the First Presbyterian Church of Braddock.

From hundreds
of different coffees, a few were chosen and mingled

A touch of extra richness created years ago. Maxwell House is now pleasing more people than any other coffee ever offered for sale.

Frost cakes in 3 minutes with SWANSDOWN

SWANSDOWN Powdered Sugar makes icing a cake a simple process. Simply mix SWANSDOWN with a little milk, add flavoring and spread. No cooking or tedious beating necessary, no complicated recipes to confuse, no chance for failure. SWANSDOWN icings are always deliciously fluffy and firm, will not harden or crack, but stay creamy to the last bite. Proven recipes for quick candies and icings on each box. Your grocer has it.

The R. G. McAteer Company
Pittsburgh, Pa.

YOU ALWAYS SUCCEED with SWANSDOWN

SWANSDOWN *Powdered* SUGAR

100% PURE CANE SUGAR Contains no Corn Starch or other Adulteration

The Charge Account DeRoy Feature Values This Week

Sensible CREDIT. The Pay-as-You-Earn plan

A Watch We Are Proud to Offer

50c Twice a Month

A watch you'll be proud to own—up to the ordinary timepiece. A $15.00 value. Guaranteed GOTHAM jeweled movement, made by the famous IOCO WATCH CO. Up-to-date style case, exactly same shape as pictured. Radiolite luminous dial. Built for real service—a watch we fully guarantee.

$15.00 Value $10.50

Watch, Knife and Chain $20 Value $12

$65 Value $47

$2.50 Twice a Month

Magnificent diamond of superb, blue-white color and faultless cutting. Lady's new style 18 kt. white gold ring. Offered special this week at only $47.

NOTE: Offers we advertise are actually on hand and on sale at these exact prices. No attempt here to substitute. We guarantee exact diamond weight. Few Credit Jewelers do.

75c Twice a Month

Scientifically low price for a guaranteed quality watch. Gotham jeweled movement in 10 kt. FILLED WHITE GOLD case. Not an ordinary plated or nickel case. Chain and knife to match watch. $20.00 value—special one week only... $12

Charge DeROY 544 Smithfield St. (Same Block-DAVIS Theatre)

Not Too Early To "Line-Up" Xmas Requirements

The Black Coat with Black Fur

Is a Sure Mark of Chic!

Featured for Saturday at

$95 $125 $149

Three great collections... Each group featuring both Misses and Womens sizes... All sparkling with the success of Paris and the exclusive originations of Baer Brothers... Every correct fabric... Every rich, smart, luxurious fur... Tailoring unsurpassed... Each coat an outstanding value.

Other Coats to $395

Baer Brothers

521 WOOD STREET

Grim Pyorrhea gets 4 out of 5

All around you are people doomed, through carelessness, to contract Pyorrhea. Four persons out of five past forty (and many younger) are its victims.

Carelessness—neglect of teeth and gums—is the cause. And the results, too often, are loss of teeth, neuritis, rheumatism, or other serious diseases.

And yet, if you start in time, it is so easy to prevent. See your dentist twice a year. And start using Forhan's for the Gums.

Used regularly and in time, Forhan's prevents Pyorrhea or checks it. It firms the gums and keeps them healthy. It protects teeth and keeps them white.

Ask your dentist about Forhan's, the formula of R. J. Forhan, D. D. S. It contains Forhan's Pyorrhea Liquid, used by dentists in the treatment of Pyorrhea.

Safeguard youth and health! Start the morning-and-night Forhan habit, today. Teach your children to use it as health-insurance. At all druggists', 35c and 60c.

Forhan's *for the gums*

MORE THAN A TOOTH PASTE . . . IT CHECKS PYORRHEA

You can be sure of this

Thousands are keeping breath sweet and fresh, this new way. We promise you'll never go back to ordinary mouthwashes that only conceal unpleasant breath with embarrassing odors of their own after you have used Forhan's Antiseptic Refreshant. Try it.

R-V-B

Reymer's Very Best Chocolates

The New R-V-B Package is a Real Triumph

Every one of the 22 varieties in the new R-V-B assortment is a candy masterpiece brought to perfection in the Reymer factory. The various Nut, Fruit and combination centers, themselves delicious, are coated with the finest chocolate we can make. Many of the varieties are new and may be found in this assortment only.

At all Reymers' Agencies and our own Retail Stores
$1.50 per pound

239 Fifth Avenue
Jenkins Arcade
Oliver Building
6018 Penn Avenue
Union Trust Building
Forbes and Atwood Sts.

Reymers'

Tune in

That Good Pittsburgh Candy

HIT-RUN DRIVER IS HELD FOR MURDER

Martin Murray, 36, of 2807 Foster street, hit-and-run driver, was held on a charge of murder for the death of Albert J. Blume, 41, of 204 Meade way, October 25, by a coroner's jury yesterday. Murray, it was testified, stole a taxicab in Lawrenceville and struck Blume while driving in Millvale. Blume died the same day at St. Francis Hospital.

What! Never? Well— Hardly Ever

We wouldn't go so far as to say we have never met a foot we couldn't fit, But we will say that feet we can't fit comfortably and correctly in our

Menihan's Arch-Aid Shoes

are so few and far between that they are the exceptions which prove our rule

We Fit the Hard-to-Fit

Priced 8.50 to 14.00

Ritter & Morrison

The Store of Unhurried Service.

501 Liberty, cor. Stanwix St. Empire Bldg.

(Advertisement.)

Girls Dance With Joy

when they use this new wonderful French Process Face Powder called MELLO-GLO—keeps that ugly shine away. Women rave over its superior purity and quality. Stays on longer—skin looks like a peach—keeps complexions youthful — prevents large pores. Get a box of MELLO-GLO Face Powder today.

WHITE HOUSE COFFEE

The Flavor is Roasted In!

"Here a spot
There a spot
Everywhere a lot
o' spots"

On the door. On the window frame. On the mantelpiece. Hard water won't clean them. It *will* mix with the soap and form scum. That scum *will* go on the cloth and smear the very thing you're trying to clean.

Do it right! Use soft water! Water made soft by Melo. A teaspoonful in the bucket, and the hard water disappears. Spots and smears and finger-prints—all cleaned! Get a can of Melo at your grocer's.

MELO

A REAL WATER SOFTENER

10 *cents*

THE HYGIENIC PRODUCTS CO.
Canton, Ohio
Manufacturers of Sani-Flush

Wear the traditional "Mum" on your coat to the game tomorrow. Some lovely ones in Trimming Aisle—35c to $3.50.

B&B

Primrose House Rose Enamel Vanities—New, smart and colorful. Triple Vanity—Chiffon Powder, Dry Rouge and Cream Rouge—$2.50.

STORE HOURS: 9:00 TO 5:30 — PLENTY OF PARKING SPACE NEAR THE STORE — TELEPHONE: FAIRFAX 2600

...as newsy a page as you could want to read

millinery

—for present-day dress-up occasions

$10

Hats for the matinee, for bridge, tea, dinner and dancing—with dressy metallics in the lead—airy creations of lace, also those of metal cloth—combined often with satin. Others in satins, silks, velvets and smart combinations. The newer shades and in all head sizes with types for miss or matron. Saturday a feature presentation at $10. Other new millinery, $3.75, $5, $7.50 and up to $45.

——*Second Floor*——

the dominance of suede in women's fall footwear

Showing three dressy models at interesting low prices. Illustrated in center—Black Suede Opera Pump—black kid piping around vamp—high arch and spike heel..... **$8.00**

Left—Brown or black Suede Pump—step-in model with neat bow of combination leather and suede; high arch and spike heel.. **$10.85**

Right—Two-button cross strap model of Brown Calf Vamp and Brown Suede quarter. Neat diamond perforated tip—spike heel **$10.00**

——*First Floor*——

especially clever girls' chinchilla coats

$15

The most practical coat for the girl—it offers the utmost in quality—is smart in appearance and has a universal appeal. Greylock or Germania Chinchilla—double breasted, convertible collars—smart colors—suede or plaid lined—sizes 6 to 14—moderately priced—$15.

Fur Trimmed Chinchillas—$18.75 to $29.50

A Dozen Clever Styles Girls' New Jersey Dresses

$7.50

Every dress in the group an outstanding value. One and two-piece styles in two-tone and color contrasts—trimmed with yarn embroidery, color applique, buttons, belts, tucks, smocking, etc.—see them tomorrow—$7.50.

Other Jersey Dresses—$3.95 and $5.95

——*Second Floor*——

suits that shed rain

$15.00

4-piece Knicker Suits that are Cravenette processed to resist the average drizzle. And they wear longer, too. Coat, vest and two pairs knickers. Smart colors and patterns. Sizes 7 to 17—$15.00.

BOYS' WINTER OVERCOATS

Complete stocks ready—and we're getting into November when a warm coat will mean comfort and health. Tomorrow is a good day to outfit the boy.

Little Fellows' Coats $10.00 to $22.50
For Boys 8 to 14, $12.50 to $25.00
For Boys 14 to 19, $13.50 to $35.00

——*Third Floor*——

sturdy shoes for boys

Of tan elk skin, the ideal leather for boys' shoes. Scuff-proof, wear-proof and nearly water-proof. Good looking, too—just the styles boys like best.

Sizes 10 to 13½.....$3.50, $4.00, $4.50
Sizes 1 to 6....$4.00, $4.85, $5.50, $5.85

——*First Floor*——

NEW DRESSES

offering to saturday shoppers unique style at an unrivalled price

$16.50

Consider the lovely model here illustrated—a copy of a finer dress—its clever feature the smart flared skirt which is fashioned of rows of ruffled velvet. Silk crepe with high-collar which is convertible. An exclusive model at this store—comes in Red—Green—Black and Tan—certainly a marvelous frock for the miss at a small price.

This is just one illustration of dozens upon dozens of chic little dresses offered tomorrow to both small women and misses at this one feature price. There are striped Roshanara and light weight wool crepes, jerseys, smart satins, satin and crepe combinations, velvet and satin combinations and dressy georgette crepes, silk crepes and Cherrylaine materials. One and two piece models—all the cleverest styles and in every shade on Fall's calendar. Among this group are sizes for both women and misses—$16.50.

Other special dress groups at $25—$35

SMART COATS

style and price happily answered in this marvelous group at

$75.00

Dressy coats of smart fashioning are featured in this splendid group of lovely fur trimmed models. Hardly a woman pays the coat section a visit but tells us how superior B & B selections are. This feature group offers coats for the woman or miss in the suede fabrics or close-clipped pile coatings. Fur trimmings are the outstanding point of interest and you'll note these fine furs: Grey and Brown Kit Fox, Caracul, Fitch, Platinum Wolf, Jap Fox, Black and Platinum Fox and others. Showing the straightline, as well as the newer flared and draped models.

Newly Replenished Stocks Fine Type Sports Coats—$35

Showing the very finest line at its price that you will find—very handsome imported and domestic coatings—styled in unusually chic manner and furred with lovely collars. Also new, dressy type coats in suede cloths with French Beaver and Vicuna Fox collars and trims.

Finest Dress Coats—$110 to $450

Offering here a selection of the finest of the fine, exquisite fabrics, luxurious furs, with particular emphasis on the lovely groups at $125, $155, $195.

GOOD CLOTHES

are worth every cent they cost—in satisfaction given

Men who pay $50 or more for a suit or overcoat do so with the same good judgment they use when buying a fine car. They expect more mileage from the car—more wear from their clothes. And the same sense of pride comes from wearing incontestably correct apparel as sitting behind the wheel of a smart roadster.

We are not selling fine cars, but we do sell long-wearing clothing any man will be proud to wear.

SUITS—$50.00 to $95.00

Every good model for the Winter season. Tailored as finely as America's leading makers know how. Woolens of unusual quality in plain shades, plaids, herringbones and exclusive mixtures. Two and three-button models, the preference going to the latter.

OVERCOATS—$50.00 to $135

Without question the finest lot this store has ever shown. Burly double-breasted models, unusually good looking at $50 to $75. Up to the last word in quality—fine Overcoats of unplucked Camel's Hair Fabrics—at $125.

ALSO Suits as low as $28.50
Topcoats as low as $30.00

BOGGS & BUHL

metallics in blouses— another feature lot arrives

$5.95 $8.95

A reorder inspired by the hearty reception accorded last week's feature. Clever copies of exquisite models—gold and silver metallics in rich, lustrous effects—touched with velvet. Many tinsel embroidered printed georgettes; multi-colored metal cloths, all-over stitched wool georgette and high collar tailored velvet styles.

Supremely good with the velvet skirt. Feature priced at $5.95 and $8.95.

——*Second Floor*——

silk stocking features always bring response

tomorrow, $1.35

A very special value—service weight silk stockings, mercerized welt and sole—guard toe.

Ciboulette	*Aloma*	*Dust*	*Evenglow*
Meride	*Grain*	*White*	*Gun Metal*
Yosemite	*Chateau*	*Patio*	*Atmosphere*
Season	*Chalet*	*Nude*	*Piping Rock*

——*First Floor*——

a dainty glove of soft pliable kid

$3.50

A perfect fitting glove in every respect—our own importation made with turn-back silk embroidered cuff, and contrast embroidered backs. Color selection offers Black with Green, Mode with Red, Light Gray with Royal and Mink with Bois de Rose. Moderately Priced—$3.50.

Women's washable Chamo Suede Gloves—double woven fabric. Colors—Nut, Mode, Gray, Fawn and Cinnamon—$1.15.

——*First Floor*——

THE NEW HEALTH BELT

the "Armmori" gives grace and comfort

This new belt does not compress, it merely corrects abdominal muscle sagging—you simply adjust the lacing as the figure improves and becomes more youthful.

Daintily made of coutil and brocade with the adjustable muscle bands of a guaranteed "Armorlastic." $6.50, $7.50 and $10.00.

Special showing tomorrow in the Corset Department.

——*Second Floor*——

three fine felts—$5.00

The "Pitt-Tech"
Ward's English Hats
Schoble Sport-Tex Hats

Here's selection varied enough to suit any man. Dress hats, sport hats, business hats—at a price that's a real investment in head happiness.

Of course, there are plenty of finer hats from such renowned makers as Stetson, Trimble and Borsalino. Priced $7.00 to $10.00.

——*First Floor*——

new neckwear that makes a man perk up

Gentle on the purse—and a real rejuvenation to the spirit. Announcing with a bit of fervor the new lot of Mogadore stripe ties in endless assortment of colors. Silks imported from Austria—and yet only $1.50.

Another new lot of Silk Ties—well-shaped and tailored—nice quality featured at $1.00.

Exceptional showing men's neckwear at $2.00, $2.50, $3.00 to $5.00

——*First Floor*——

sale—men's oxfords

$5.85

salesmen's samples—sizes 7 and 7½

Only once in many seasons do we have the opportunity to make this offer for our customers. Same make sold in regular stock at $8.00 to $12.00. Every popular style—extreme and conservative models. Scotch Grain, Smooth Calf and Kid Skins. In likeable weights. Sizes 7 and 7½—B and C width Extraordinary—at $5.85.

Repaired!

MME. ALDA

Mme. Frances Alda, Metropolitan Opera singer and wife of Giulio Gatti-Casazza, general manager of the Metropolitan, must pay $2,462 for repairs to her wardrobe whether she likes it or not, the appellate court of New York has ruled. In 1923, the court was told, the singer had an ermine cloak repaired. A bill, the tailors said, was submitted for $1,600 although they had estimated the cost would be but $1,000. Mme. Alda protested the bill and finally agreed to pay $2,462, covering the cloak and other repair work. This she failed to do and the tailors went to city court, where payment was ordered. Mme. Alda appealed, only to have the appellate court uphold the verdict.

SLASH BILLION OFF U. S. DEBT IN YEAR

By International News Service.

WASHINGTON, Nov. 4.—With an interest saving of about $42,000,000 annually, the American public debt was reduced $1,651,000,000 in the year ending November 1, the Treasury announced today.

Secretary Mellon's debt reduction program calls for retirement or refunding of securities amounting to $3,797,733,000 in the next 18 months. The third Liberty loan, of which $2,147,000,000 is outstanding, matures in 1928, $757,102,000 of the second Liberty loan is to be retired November 15, with other issues coming due December 15 and March 15.

Present indications point to wiping all the Liberty bonds off the books before 1935. All of the Liberties are callable not later than 1933 and it is anticipated that an effort will be made to refund them into securities bearing lower interest as soon as possible. Liberty bonds outstanding November 1 totaled $11,141,217,000.

Officials predicted that the public debt would be cut a billion dollars in the year ending next June provided Congress does not exceed the $325,000,000 tax cut limitation fixed by Secretary Mellon.

NOT SAFE EVEN UNDER BED

Because he drank, ran around with other women and beat her, Mrs. May Williamson, 1705 Boulevard of the Allies, testified in Common Pleas Court, she left her husband, Mathew Williamson, and asks a divorce.

She left him four times before the final break came, she testified, a Fourth of July trouncing causing her much annoyance and pain. On one occasion Mrs. Williamson averred that she crawled under the bed so he would not beat her and that he pulled her out "so he could beat me some more."

These libels in divorce have been filed: Anna K. Theisen against George F. Theison; Marie C. Zinsmaster against Edgar W. Zinsmaster; Nathan Magirman against Celia Magirman; Marietta Keil against Charles J. Keil; Elsie M. Campbell against Orin H. Campbell; Dora Kuezek against Mike Kuezek; Blanche A. Egbert against Nicholas Egbert and Frances A. Roman against Charles M. Roman.

60 ENGINEER EMPLOYES ATTEND NIGHT SCHOOL

Sixty men, employed by Pittsburgh engineering firms during the day, are enrolled in the downtown division of the Engineering School of the University of Pittsburgh where classes are held at night, according to Dr. E. A. Holbrook, dean of the schools of engineering and mines at Pitt. Among the firms represented are the Duquesne Light Company, Bell Telephone Company, Koppers Company, West Penn Power Company, Pittsburgh Crucible Steel Company and American Bridge Company.

MERCER MAIL CARRIERS ORGANIZE ASSOCIATION

MERCER, Pa., Nov. 4.—Rural mail carriers of the Twenty-ninth Congressional District have formed an association. J. McGarrah, Franklin, is president.

GEESE HEADING SOUTH; HARD WINTER FORECAST

FRANKLIN, Pa., Nov. 4.—Wild geese are flying South and weather seers predict a hard winter. The geese lingered in the North later than usual.

Men's Sheep-lined Coats $11.95
Blue Corduroy Sheeplined Coats, 35 inches long; belt all around.

FRANK & SEDER

"Horsehide" Leather Coats $14.95
Made of the finest quarters; 31-in. long; three pockets; belt all around; all-wool chess lining.

MEN! We Offer Most Remarkable Savings In These Special Groups for Tomorrow!

Hart Schaffner & Marx SUITS & OVERCOATS

Three Great Groups--A Wonderful Selection at Economical Prices

You can choose from all the new Fall and Winter styles developed by this great maker—new patterns and colorings in full array—more extreme for young men and conservative for the older man. Everything any man could wish for is to be found in this great selection at prices that combine highest quality with economy. Not in years have clothes of this caliber sold for so little money at this time of the season. You're not only buying fine garments at a small outlay, but you're buying perfect satisfaction guaranteed by the makers and ourselves!

$29.50

$34.50

$50.00

Other Hart Schaffner & Marx Garments at Prices Ranging From $60 to $75

You Can Buy These Hart Schaffner & Marx Clothes on
BUDGET BUYING PLAN--PAY IN 10 WEEKS
You can use this plan without additional cost as Cash, Regular Charge and Budget Buying Plan prices are exactly the same.

Men's Clothing Economy Section

Better Styles! Better Woolens! Better Tailoring! A Wonderful Value-Giving Combination in These

MEN'S ONE AND 2-PANTS SUITS Overcoats--Topcoats 19.50

Don't confuse this low price with inferior clothing! . . . for you're getting good style, honest-to-goodness woolens, fine workmanship, wonderful selection, in this specially made group! Quantity production on the part of the maker for this great outlet furnished by our Pittsburgh, Detroit and Philadelphia stores affect enormous economies that are passed on to you in these better clothes. Come and see for yourself—the values are convincing.

Take Express Elevators to Men's Store—Fourth Floor

Tomorrow! On Our Fourth Floor!

5000 Fine Shirts

Slight Irregulars of $2.50—$3—$3.50 and $4 Grades!

$1.35 3 for $4

Owing to slight irregularities in a few of these shirts, we received enormous price concessions, enabling us to offer regular $2.50 to $4 shirts at this great underprice. The imperfections are hard to detect—a slight misweave or heavier thread in the fabrics that would pass even critical inspection, nothing to mar their fine appearance or wear. Among the other finest materials are included

2,500 Fine $2.50 to $3 Broadcloths at $1.35

In white and colors—also genuine Silk Fibres, Broadcloths with Silk Stripes—fine Mercerized Materials—Genuine Madras with Rayon Stripes—Broadcloths in fancy designs.

Men should stock up with plenty of these shirts—enough to last all Fall and Winter. Not often are you able to obtain such high quality for so little money. Come tomorrow!

Frank & Seder—Men's Store—Fourth Floor

Featuring Fashion's Latest Decree

Metallic HATS

At a Very Special Price! $5

Beautiful lustrous Faille silks, glittering metallic fabrics and soft, flexible felts, trimmed very simply but very smartly with metallic motifs, or with jeweled ornaments. Close fitting, youthful models that are irresistibly becoming, offered in the most fascinating shades of Autumn.

Frank & Seder—Third Floor

Tots' Chinchilla Coats

Regularly $12.50 $9.89

These clever little coats are made of all-wool chinchilla and lined with suedine; well tailored throughout; all shades; sizes up to 6 years.

Hats and Tams to Match the Coats $2.98

Tots' Wool Jersey Dresses and Suits—new novelty styles; sizes to 6 years; remarkably priced for Saturday's selling. $2.98

Tots' Teddy Bear Suits—sweater, cap, leggings and mittens to match; all wool; all sizes; regularly $7.98...... $5.95

Infants' Dept.—Third Floor

Boys' Long Pants Suits With Two Pants

Made of fine dependable woolens in the newest weaves and colorings; smart single and double-breasted models for boys from 13 to 18 years—our regular $18.50 grades underpriced at $14.95

BOYS' OVERCOATS

Smart, New Models in Three Great Groups at

$7.95—$9.95—$14.95

Overcoats for the little fellows—fine chinchillas and plaid meltons, all-wool lined, splendidly tailored; sizes from 3 to 10 years. Bigger boys' overcoats, in the popular ulster styles—heavy flannel lining—big choice of newest colorings and materials.

FOOTBALL FREE! WITH PURCHASE OF ANY KNICKER SUIT TOMORROW

Boys' Two-Pants Suits

These are regular $14.95 "Boycroft" Suits underpriced for tomorrow—newest Fall and Winter styles for boys from 7 to 16 years—sturdy woolen materials, excellent tailoring—satisfaction guaranteed by the maker and ourselves—all suits have 2 knicker pants. $12.95

Other Two-Knicker Suits at $9.95 to $19.95

Boys' Clothing—Fourth Floor

Sale! Plaid BLANKETS

Warm, Fluffy and Thick — Exceptional Values at..... $3.75 PAIR

Close examination and comparison will prove that these blankets are of the much higher-priced type. They are made of fine long fibre cotton, with a mixture of wool in the filling. Plaid patterns, in the wanted boudoir colors of rose, blue, gold, grey and others, combined with white. Finished with plain color sateen binding. Size 66 by 80 inches. Mail and Phone Orders.

Frank & Seder—Fifth Floor

Matchless From Every Viewpoi[nt]

SALE OF FIN[E]

Not a Dress Worth
Mostly $29.75 to $3[…]

$18

New Materials

Crepe Exquisite — Georgette Crepe
Canton Crepe — Crepe Roma
Flat Crepe — Smart Sports Fabrics
Light Weight Woolens
Velvet Combinations
Lustrous Satins — Velvet

We cannot begin to tell you of all the fascinating and fashionable styles that you will find in this amazing sale. The smartest new flares, side draperies, pleats, cascades, godets and circular effects. There is every new style in neck-

Second Floor

Sizes for Women and M[…]
of Sizes and Styles f[…]

Jus[t] … FU[…] … Belo[w]

Sensational Purchase and Sale of

Girls' WINTER COATS

Actual $35.00 Values $25

Size 12 to 16 Years

Rarely, if ever, have we offered coats of this high character at this remarkably low price, quality considered.

An exceptionally high-grade broadcloth is used in fashioning these beautiful coats, which are trimmed with Mendoza Beaver or Vicuna. Particularly noticeable are the new, sprightly styles, such as effective tuckings, stitchings, side drapery and the new collar effects, including the becoming shawl collar. All coats are carefully tailored, lined with silk and warmly interlined. Sizes 12 to 16 years. Tan, Blue, Green and Maroon.

$25 Girls' Coats

Made of fine quality Suede Velour with shawl collar and cuffs of Mendoza Beaver. Tan, green and rose. Sizes 12 to 16. **$16.95**

Girls' Department—Third Floor

For Immediate Clearance!

Just 133 of Our Finest

FUR COATS

Below Cost—at Cost—a Trifle Above Cost!

3 Jap Mink Coats, Hudson Bay Fox Collars...	$ 190
1 Jap Mink Coat, Self-trimmed, Johnny Collar	210
2 Oyster Grey Caraculs, Platinum Fox Collars	185
1 Squirrel Coat, Self-trimmed, Very Special...	200
1 Nutria Coat, with plain collar and cuffs.....	195
2 American Broadtail Coats, Rose Fox Trimmed	185
2 Scotch Mole Coats, plain and contrasted trims	100
4 Natural Muskrat Coats—Fox, Raccoon collars	125
1 Persian Lamb Coat, large Black Fox collar.	230
9 Black Caracul Coats, trimmed in Black Fox..	110
5 Marmink Coats, Self-trimmed, collars cuffs..	130
3 Hudson Seal Coats (dyed Muskrat) trimmed	225
3 Natural Squirrel Coats, dark clear pelts.....	290
1 Eastern Mink Coat, beautifully matched skins	1075
4 Children's Fur Coats, specially priced at....	37
1 Ocelot Fur Coat, large Raccoon collar......	235
1 Genuine Leopard Coat, Fitch Johnny Collar..	330
2 Leopard Cat Coats, Natural Lynx trimmed..	150
3 Zebra Coats, trimmed in various furs, at.....	185
1 Alaska Seal Coat, new golden brown shade..	445
2 Natural Raccoon Coats, beautiful dark skins..	200
38 Odd Sport Fur Coats, in various furs, at.....	58
13 Additional Choice Coats—No Space to Mention!	

Sizes for Juniors, Misses, Women and Stylish Stouts

CONVENIENT DEFERRED PAYMENTS

Frank & Seder—Second Floor

This Sale on Our Second Floor

FRANK & SEDER

See Our Elaborate Window Display

Regular $45—$50 to $60

WINTER COATS

On Sale Saturday for the First Time at

Superb Tailoring and Superlative Quality Are Features of These Coats

$39.75

It is only through our great organized buying power that we can offer such marvelous values as these, right in the heart of the season. Not one of these coats is worth less than $45.00 and most of them are worth $50.00, $55.00 and $60.00. It is purely because of the hot spell that the manufacturers were willing to let go some of their better coats at unheard-of price reductions.

Gorgeous Fur Trimmings

How fascinating and flattering furs are when used as lavishly as here! Graceful shawl collars, swagger gauntlet cuffs, smart Tuxedo fronts, unusual border and panel effects are developed from luxurious furs.

Natural and Blended Wolf
Platinum Wolf Squirrel Jap Fox
Caracul Knit Fox French Beaver

You will find the styles particularly charming, as there is a splendid selection in both wrappy and straight line models, and all the enchanting draped and circular effects that are so popular. The materials used are very attractive, and form appropriate media for developing these lovely modes to best advantage.

Sizes for Women, for Misses and for Larger Women

New! Latest Coat Modes

You can not conceive how utterly beguiling these new coats are until you see them. They are so unusual, so individual and so thoroughly effective that you will be more than enthusiastic about them, for they embrace every new and charming style of the new season.

They are made from the finest materials, in a choice of deep pile or smooth finished fabrics, such as Malta, Malina, Broadcloth and Velvet, in all the rich new colorings. The most luxurious of furs are used extensively and elaborately in smart new ways that you cannot imagine—you must see them.

Sizes for Women, for Misses and for Larger Women

$99.75 to $229.75

Frank & Seder—Second Floor

Cleaner?

HARRY ALLEN

This 19-year-old youth posed as a window cleaner, according to police, and strolled through the Alling & Cory Co. plant, North Side, and out with $750 in money and jewelry. Arrested at his rooming house, he admitted, police said, operating likewise in other buildings and confessed to having escaped the Federal penitentiary at Atlanta, whence he had gone from Cleveland for alleged larceny.

$37,000 IS PAID FOR DORMONT APARTMENT

A six-family apartment building at 1216-20 Illinois avenue, Dormont, lot 48x120 feet, has been sold for Laura E. Vogeley to Jess O. Daker for $37,000. The Real Estate Company of Pittsburgh, represented by C. S. Kefover, closed the deal.

The same firm, through L. W. Monteverde, sold for the Augusta Kaufmann estate to William H. Ochiltree a tract of vacant fronting 270 feet on the north side of Bunker Hill street, adjoining Highland Park, Eleventh Ward. The buyer will erect a dwelling on part of the property.

Four brick buildings at 715-19 Braddock avenue and 7146 Bennett street, lot 40x135 feet, have been sold for Harry H. Fisher to A. Levy for $26,000. The deal was made through Jacob H. Aronson of the United States Realty Company.

A three-story apartment building at the northeast corner of Friendship and Millvale avenues, Eighth Ward, has been sold by Louis Young to Harry C. Schmelz at private terms. The lot is 50x150 feet.

A double duplex dwelling at 5726-30 Howe street, Seventh Ward, lot 47x101 feet, has been sold by George W. Martin to Frank P. Spargo at private terms.

The Wilson-Snyder Manufacturing Company has transferred to the Fort Pitt Investment Company 250x160 feet at the northeast corner of Water and Ross streets for a private consideration.

A house at 1372 Sheridan street, Eleventh Ward, lot 47x100 feet, has been sold by Catherine E. Holland to Archie G. Worthing for $20,000.

A stucco dwelling at 6553 Darlington road, Fourteenth Ward, lot 40x109 feet, has been sold by Charles N. Snowdon for H. Alexander Dean at private terms.

A farm of 94.62 acres at the intersection of the Kittanning and Stony Camp roads, O'Hara township, has been sold by W. A. Lewis, et. al. to Edward A. S. Yochum for $24,000.

A brick residence at 241 Dithridge street, Fourteenth Ward, lot 35x108 feet, has been sold by George H. Abel, Jr., to Clara Sigel for $14,000.

The Gribbin Company sold for Paul Kovasich to Leo Safski 18x100 feet with a brick dwelling at 3629 Charlotte street, Sixth Ward, for $4,000.

A house in Race street, Edgewood, lot 36x100 feet, has been sold by Clyde C. Lemon to Olive L. Gray for $13,500.

Building permit applications included:

Eleventh Ward—D. S. and S. G. Williams, brick and tile dwelling, 5400-06 Kincaid street, $13,500.

Fourteenth Ward—E. Crump, Jr., brick dwelling, 5480 Wilkins avenue, $12,000; Louis Harris, brick and tile dwelling, 2274 Tilbury street, $6,000.

Nineteenth Ward—C. A. Anderson, brick dwelling, 751 Bayridge avenue, $7,000.

Twenty-ninth Ward—K. Allen, brick dwelling, 215 Hornaday road, $6,000.

GETS 2 YEARS IN AUTO THEFT

Michael McDonough, 25, of Second street, Rankin, was sentenced, one to two years in the workhouse, by Judge James R. Macfarlane in Criminal Court yesterday after pleading guilty to larceny, assault and battery, misdemeanor and reckless driving growing out of his alleged theft of an automobile, October 22, and crashing into a pole at Corey and Overland streets, Braddock, injuring a companion, Jennie Angelo. It was testified that he had been paroled previously after a similar adventure.

...int—Style, Quality and Value!

...ER DRESSES

...Less Than $25

...39.75 Kinds—All at

...8

Delightful New Colors

Autan New Tan Coffee
Maple Sugar Worth Cocoa
Rose Beige Balsam Green
Marine Blue Chanel Red
Corona Grey Black

...lines, and smart sleeves. One and two-piece models, with the bloused, swathed hipline that is so popular. Clever trimming ideas, simple, but oh, so chic—and, of course, all the wanted fabrics, and becoming new shades.

Misses. Also Plenty for Larger Women

Second Floor

Men's Goodyear Glove Rubbers

1000 pairs, all sizes, purchased at practically wholesale cost and sold practically the same way. **$1.00**

FOURTH FLOOR.

Boy's High Cut Shoes

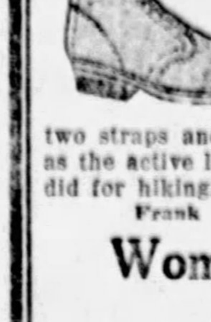

Including a FREE Jack-knife in a 'bootleg' pocket on the right shoe

$4.85

Heavy brown elk, with genuine Goodyear welt soles, brass eyelets and hooks; two straps and buckles. They are as strong as the active legs that will wear them. Splendid for hiking, hunting and Boy Scouts.

Frank & Seder—Fourth Floor

Women's Gaytees

All black, black and grey cuffs—fawn, tan or grey in tweeds or Aberdeen jersey tops—with novelty brocaded cuffs or plain; snug-fitting adjustable ankle straps. **$2.45**

Women's sizes, $2.45.

Children's sizes, $2.15.

Frank & Seder—Third Floor

1,000 Pairs Genuine Alligator Black and Brown Suede Shoes

Satin Black Kid Silver Kid Patent
Brown Kid Blue Kid Gold Kid
Black Suede Brown Suede Velvet

All the newest Fall styles in straps, gores, tie and oxford effects are represented, with attractive combinations of colors and leathers. High or Cuban heels. Values $6.85 to $8.50.

$5.75 *Third Floor*

Sale! Misses' Shoes

Smart, comfortable shoes in the style that children like for school, play or dress-up wear, because they are so comfortable, and that mothers like because they are so serviceable.

Patent, dull calf and tan elk blucher oxfords with Goodyear welt soles.

$3.59

Sizes 11½ to 3, AA to D

Frank & Seder—Third Floor

C. M. C. MEETS ODDS

One of the feature sandlot gridiron battles Sunday will be the fray at Stewart avenue grounds, Brentwood, when North side C. M. C. meets Carrick Odds in the elimination title race. These clubs show bitter rivalry and a great crowd is expected.

SPRINGDALE IN HOT GAME

Springdale Amicus will meet the Turtle Creek Valley Tigers at the Union High Stadium tomorrow at 2 p. m. The Amicus dropped the Tigers from the championship race last season, and now the Valley boys are out to reverse that score.

HERE IT IS FOLKS!

Shrewd Pittsburghers are flocking to Helfer's for the GREAT ANNUAL DIAMOND BARGAIN FESTIVAL. Every diamond in stock is being offered at a REDUCTION OF FIFTEEN PER CENT! Think of what this means! A clear SAVING OF FIFTEEN PER CENT on your Christmas purchases — plenty of time to make your selections—a tremendous assortment of the finest Diamonds, Watches and Jewelry and FIFTY-TWO WEEKS TO PAY!

The Diamond Value That Will Jam Our Store Tomorrow!!

$5

Sensation follows sensation at Helfer's Saturday! An exquisite, full cut diamond, in handsome 18-K. white gold setting. This value is for SATURDAY ONLY. We will allow $15 for this ring if traded for another at $50 or more, before Dec. 24, 1927. It's a value you cannot afford to miss, for SATURDAY ONLY. None sold to dealers or jobbers.

Lady's 3-Stone Diamond Dinner Ring

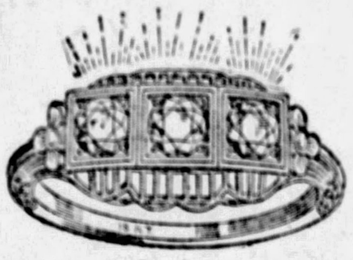

Regular Price.... $22 Less 15%

Now $18.70

Imagine getting such a marvelous 18-K. White Gold Ring, set with three extra large size full-cut Diamonds. The mounting is one of the very newest designs — exquisitely engraved and pierced.

Only 50c a Week

"Lady Beautiful" 3-Stone Diamond Dinner Ring

Regular Price.... $29

Less 15% Now $24.65

An exquisite ring! Has three perfectly matched Diamonds, in an 18-K white gold setting. A distinctive, new creation of our own. A wonderful value, at savings that make Xmas shopping advisable.

MEN LOOK!! 21-Jewel Deuber-Hampden Railroad Watch $29

A new shipment to answer the big demand for these genuine 21-Jewel, Deuber-Hampden Railroad Watches, in 20-year gold-filled cases. Adjustable to five positions, temperature, isochronism, and to the second. A value you cannot match in Pittsburgh! Shop now for Xmas.

Only 50c a Week

Helfer's Credit Jewelers

617 PENN AVE.

West Penn Circuit Disbands

By JULIUS LEVIN

TWO amateur basketball teams, the Knickerbockers and the Homewood Presbyterian Church quintet, proved themselves far more important than the West Penn League last night when they protested the admittance of the Doc Gordon Club as a member, thus bringing about the disruption of the circuit.

Rather than play against the Gordons in the West Penn League, the Knickerbockers and Homewood withdrew their forfeits and the others voted to disband the loop until Sunday, when it will be reorganized at a meeting to be held in Webster Hall.

The reason for the disruption of the West Penn League can be traced to the failure of the Ray Schneider Club of the North Side to obtain the majority vote over the Gordons in an election held last Tuesday night to determine which of the two clubs would replace the Duquesne Boltzers in the league. The Gordons won the berth by a vote of four to three without a protest from the six league members on hand.

SPORT LENS

(Continued from Page Twenty-three.)

word which comes toppling from an enormous vocabulary is eagerly sought by the editors who once thought, no doubt, he was impossible.

I ASKED my friend what, after many years, he had evolved as a working philosophy. He believed that critical writing is the thing, but that it is dangerous except in a few intelligent hands. He cited how criticism can be pointed yet not mean, but he believed that a lot of the boys when they decided to go on the warpath about a great sport outrage lose their sense of humor, became too important, and wound up by hurting their own case more than the one they sought to lambast.

"YOUR opinion of the sporting whirl is what?" I asked. "It is a field of great selfishness with quite a few of the figures looking out mainly, which is quite human, for Number 1 twenty-four hours a day." He admitted he might be a little prejudiced, but making allowance for this prejudice he still believed that the sporting critics were less selfish than their subjects.

HE SAID the various changes in the critical attitude were interesting. In the eighties and early nineties he noticed the critics saw little good in the general run of sportive heroes and a commonplace in that day was to read that Smith pitched a rotten game because he was drunk the preceding night. This extremity gave way to almost complete change when sport heroes were given the wildest acclaim for owning the commonest virtues, which extended, of course, from the actual participants to the men in charge of the various domains. Now this is partly giving way to an iconoclastic attitude, an air attitude, an attitude that seems to say: "Very little of all this is important," which is demonstrated by the repetition of Mister in front of the sport character names, lending a dignity, so to speak, to remove dignity.

THE national attitude, of course, is one of reverence to the boys who hit the ball, who carry it, who punch each other, and who do well those various other things of the sport realm, but this comes from the preponderance in numbers of provincials as opposed to the leading metropolitan critics.

HE WAS not making out a case for either critical school, by the way, but reporting his analysis. He sees an eventual decline of the sport hysteria when the influence of the metropolis catches hold in the hinterland. He is not interested either way in this, caring little whether sport grows or declines. He closed with the point that there is a lack of gayety in the national sporting letters, most of the boys appearing altogether too somber about various amusement enterprises. He said, further, that this was reflected in the attitude of spectators who actually must worry over situations designed originally to amuse them.

SPORT COMMENT

(Continued from Page Thirty-three.)

through, but it is going to be a man-size job.

Players such as Booth and Edwards never are appreciated to their full worth until they are missing. They look good enough when they are in there, but it is not until they are absent that their actual value is shown. Booth in particular is a winning factor in lots of ways besides placement kicking, etc., that escape the notice of many spectators.

MANY a time you have read that "such-and-such" a player "ploughed through the line for a touchdown for Pitt," when as a matter of fact it was Booth that made the hole and the ball-carrier merely walked through it. Either or both of those boys will be missed by the Blue and Gold tomorrow. It will be the hardest test to which the impressive Panther replacements have yet been subjected. The winning of the game is up to them.

SHADY SIDE PLAYS NICHOLS TOMORROW

Tomorrow the Tristate Preparatory School League gets under way when the Nichols School of Buffalo plays Shady Side Academy on the Aspinwall school's field. Capt. Palmer's squad is in much better condition than it was last week, for it is expected that several men who have been on the hospital list will return to the game, including Capt. Hal Shekels, star lineman.

FOOTBALL

(Continued from Page Thirty-three.)

ster tied Allegheny a few weeks ago, gave Tech a stiff battle and lost by close scores to Duquesne and St. Francis. This game will be a tough one, though the Jackets are likely to be installed favorites.

For the first time in years, Thiel will enter a game with Allegheny on the long end of the betting. Tommy Holleran has a smart, scrappy team, with the great Stan Berkman the outstanding star.

Allegheny hasn't won a game yet, and has only been able to get one tie, that with Westminster. In addition, the team is badly crippled after the Pitt game of last week.

TWO KNOCKOUTS MARK Y. M. H. A. AMATEUR SHOW

Two knockouts featured the opening amateur show of the year at the Y. M. H. A. The summary:

112-pound class—George Evans, Hiawatha, won from Micky Werbaski, North Side.

118-pound class — Andy Angelo, Sheffield A. C., won from Dan Billick, Wilson A. C.

126-pound class—Frank Lenz, Wilson A. C., won from Scott Delo, Verona A. C.

135-pound class — Edward Hitner, Clairton, Pa., won from L. Payne, Superior A. C.; John Brown, Willow A. C., won from George Bencho, Mc Kees Rocks.

147-pound class — V. Markowski, Willow Post A. C., won from L. Schnitzer, Broughton, by knockout in one round; William Ortleib, North Side, won from William Delach, Willow A. C.

160-pound class—S. Catnarowski, Monessen, Pa., won from Amos Dothard, Brighton, by knockout in two rounds.

The dawn of a *better* CIGARETTE

you can smoke them—

soothes the throat..thrills the taste

THE GOLD RUSH IS ON, MEN! . . . The rush for OLD GOLD Cigarettes. And everywhere, throughout the land, joyous smokers are staking their claims to the richest find in cigarette history . . . Boy Howdy, what a discovery! A cigarette that's all pleasure and no punishment. . . . A cigarette you can smoke, *in any number*, until the cows come home, without irritating your throat or tiring your taste . . . No throat-scratch . . . No tongue-bite. Just sheer cigarette enjoyment . . . 100% net.

OLD GOLD

The Smoother and Better Cigarette

20 for 15¢

Product of P. Lorillard Co., Est. 1760

HUDKINS CLAIMS WELTER TITLE

Hagen Leads Espinosa

FIGHTING BACK

CLEVE (RED) COOK

Former South Hills High school star, who is the regular right halfback of the Wash-Jeff eleven, which plays Pitt in the stadium tomorrow. Cook is a rip-tearing ball carrier who has been starring for the Presidents for several seasons and is regarded as one of Coach Andy Kerr's aces for the big battle here.

SIR WALTER SCORES UNDER PAR

DALLAS, Tex., Nov. 4.—(AP.)—Walter Hagen, defending champion, had a two-hole lead over Al Espinosa, Chicago, at the end of the third hole of their semi-final match in the Professional Golfers' Association tournament here today.

Hagen, on the first, chipped his ball 14 inches into the cup, over a stymie Espinosa had laid him, for a four and the hole, the Spaniard taking three putts for a five.

A toe shot 11 inches from the pin on the second gave Hagen a birdie two, while Espinosa was forced to take two putts.

The third was halved when the Chicagoan made a pretty shot from the rough to the green, both taking par fours.

After they had halved the fourth and fifth holes Hagen increased his lead to 2 up on the sixth when Espinosa, missing the green on his tee shot, took four strokes on the par 3 hole. Hagen was two under par for the six holes.

After missing short putts on the seventh and eighth for a win on either hole, Espinosa cut Hagen's lead to two holes on the ninth when he made a nice recovery from a trap to get a par four while Walter missed a five-foot putt, finally taking a six. Both got sixes on the par four seventh, taking three puts each.

Shooting a birdie on the tenth hole and taking advantage of Hagen's finding a ditch on the eleventh, Espinosa squared the match. Hagen, however, came back on the twelfth to go one up when Espinosa lost a stroke in a trap, taking a four on the par three hole.

Joe Turnesa was around the first nine in a brilliant 33, to lead John Golden, 6 up. Golden was frequently in trouble. After halving the first Golden dropped five holes in a row, halved the next two and then missed an easy putt to go six down.

M'KECHNIE AND CARD MANAGER FRIENDS

By CHARLES J. DOYLE.

THE best of feeling exists between Bill McKechnie and Bob O'Farrell, despite the situation which has the former Pirate pilot mentioned as the probable successor to O'Farrell as manager of the St. Louis Cardinals.

The Pirate fans were deeply interested yesterday in the announcement from St. Louis relative to the proposed change in the management of the club. McKechnie is due to return to his Wilkinsburg home today after a hunting trip in Northwestern Pennsylvania.

Shortly after O'Farrell was made manager of the Cardinals, Bob and his St. Louis bosses got in touch with McKechnie with a view of securing Wilkinsburg Bill to act in the role of coach. O'Farrell liked McKechnie's style, and Bill proved to be a popular member of the St. Louis club.

Owner Sam Breadon points out that the Cards were successful under O'Farrell. The fact that Tommy Thevenow was out for months, added to the long layoff of the injured O'Farrell, was a distinct handicap to the Redbirds, yet they stayed in the thick of the flag fight right down to the final bell.

O'Farrell is a young player, compared with some of the veterans of the game. He is rated as one of the best catchers in the sport, but Breadon claims the managerial responsibilities harassed the pilot to some extent. Apparently he thinks Bob would be a bigger asset to the club as a catcher. O'Farrell was voted the most valuable player in the league in 1926, and Rogers Hornsby, then manager of the Cardinals, stated he was the most important member of that championship club.

Before leaving for the hunting trip, McKechnie stated that Walter (Rabbit) Maranville would remain with the team.

ILLINI REVIVES HUDDLE FOR CLASH WITH IOWA

CHICAGO, Nov. 4.—(AP.)—The famous huddle system of calling football signals, discarded this fall by its originator, Coach Robert C. Zuppke, of Illinois, because of new rule restrictions, has been revived in Zuppke's preparation for the Iowa game tomorrow.

Only 15 seconds' time is permitted for the huddle, under penalty of a five-yard setback for delaying the game. At the opening of this season Zuppke explained that the time was too short, so the huddle was abandoned after six years of use.

FIGHT RESULTS

At McKeesport—Alex Simms defeated Harry Dudley, 10 rounds; Tug Phillips defeated Jackie Murray, 8 rounds; Marty McHale and Tiger Joe Randall drew (referee's decision), 6 rounds; Dick Gibbons won by technical knockout over Darrell Staats, 4 rounds.

At Los Angeles—Jackie Fields defeated Joey Silvers, 10 rounds; Vince Dundee knocked out Eddie Mahoney, 2 rounds; Joe Dundee refused to enter ring to defend his world's welterweight title against Ace Hudkins.

At Saginaw, Mich.—Johnny Mellow defeated Eddie Dyer, 10 rounds.

At Philadelphia—Midget Wolgast won referee's decision over Willie Davies, 10 rounds; Moe Newman knocked out Patsy Nelson, 1 round.

N. Y.-Pa. Boards Split

NEW YORK, Nov. 4.—(AP.)—Relations between the boxing boards of Pennsylvania and New York were broken today when the local commission refused to accede to the ultimatum of the Pennsylvania authorities that Benny Bass be recognized here as featherweight champion of the world.

The Pennsylvania commission, which has had a close working agreement with New York for several years, has accepted the Philadelphia boy's claim to the title vacated a year ago by Louis (Kid) Kaplan.

YALE WEEKLY FAVORS UNPAID GRID COACHES

NEW HAVEN, Conn., Nov. 4.—The Yale alumni weekly was on record editorially today as favoring unpaid coaches. It was argued that the game belongs to the undergraduates and under the present system the professional coach holds too prominent a place. The weekly published a letter from W. L. B. Wurts, '78, of Newark, N. J., who favored a referendum on the subject.

W.-J. Holds Edge Over Crippled Pitt Backs

By JESS CARVER

A COMPARISON of the Pitt and Wash-Jeff backfields, a tough task at best, is rendered doubly so at this moment due to the fact that the Panther ball carrying department is somewhat crippled.

Despite W. & J.'s cries of "bear story" when they hear of the injuries to Fisher, Edwards and Dickie Booth, the fact remains that Jock Sutherland will not be able to put his full backfield strength on the field against the Presidents Saturday. At least, he will not be able to use what has been considered all along as his full strength.

It is probable that the backfields will line up Saturday in this fashion. For Pitt, Dwight Fyock will be at quarter, Captain Welch and Hagan will be at the halves and Tom Parkinson at fullback. For W. & J., Heisel will be found at quarterback, Kirkman and Cook at the half way posts and Bill Amos at fullback.

That lineup will find W. & J. with somewhat of an advantage. Heisel is a more experienced performer than Fyock, and Amos will have a big edge over Parkinson. Welch and Hagan will hold their own and then some with any halfback pair in the land and Captain Gibby will in all probabilites be the outstanding man of both backfields.

Both Edwards and Fisher, if they are able to get into the ball game, will be on equal terms with Heisel, despite their injuries. Edwards is a fine passer, probably as good as Welch, and in addition, is a good ball carrier and punter. Fisher is a steady, dependable man, an ideal Pitt quarterback, as he leads interference well.

And then, if Booth is in the ball game, Pitt will have the best line plunger in the section and one of the best, if not the best, in the east, to rip and hammer at the W. & J. line. With Booth in the game, and Welch and Hagan going well, Pitt can do without quarterback.

In the matter of replacements, Kerr and Sutherland are about equally well fixed. Pitt has, in addition to the six first stringers, Wilps, Uansa, Bowen and Helsing, while Kerr has May, Ghilchrist, Mitchell and Edwards.

As in the case of the line, the W. & J. backs will outweigh Pitt's almost to the man.

THROUGH the SPORTLENS by HAVEY BOYLE

NEWS from the East will interest particularly reporters. As a rule anything about writing boys finds some appeal among the general readers. A noted sport writer has resigned his position, which, rumor said, paid $30,000 a year.

Havey Boyle.

The man in question wrote something not altogether flattering about Tunney, yet not entirely mean. Tunney, so the story runs, had a friend at court who protested over the reporter's article. So upon receiving the protest the writer in question quite elegantly resigned. Fortunately the reporter, besides his capacity to make $30,000 a year as a newspaperman, can make that much in the magazines.

In fact, the general belief in Fleet street is that he was looking for a nice chance to be relieved of his newspaper work. The man in question coined such phrases as "The Singular Senegalese" to describe the late Siki; "the manly art of modined murder," to describe the boxing racket, as well as the "cauliflower industry." The reported in question had a sound background to equip him to write entertainingly. A post as managing editor, after a reportorial career, and a more or less roving disposition which carried him from coast to coast, and later into an army career all helped to make the gentleman in question distinctive in the sport writing realm. Newspaper men generally throughout the field will be sorry to see him leave. If the disagreement arose over Tunney the situation is very strange, for Tunney himself hailed the writer in question as a kind of genius—and spent one of his vacations with him. May be the Tunney part of the story is wrong.

I SPENT a pleasant hour with another eastern writer the other evening, in which we discussed, as all reporters discuss, nothing but the newspaper racket. In about three years our friend is going to retire from writing his column and spend the rest of his days on a site already selected somewhere adjacent to the well-known English channel.

Since along about 1908, practically every year our friend has visited Paris, London, Berlin, boasting that not a few bartenders in Paris, while setting forth the bottle of wine, call him by his first name and ask about the folks.

Our friend has been writing the usual legends about sport figures for more than 20 years and he is just a little fed up with his work. What he aims to do is to write, after retirement, without any worry whether he will draw pay or the rejection slips.

He is taking the opposite tack of a very celebrated writing gentleman, Mr. Joseph Hergesheimer, who started out writing and wrote for 14 long years without ever selling a line. He had enough rejection slips to paper the house he lived in. At last he caught on and now his every

(Continued on Page Thirty-two.)

TRI-STATE GRID TEAMS READY FOR BATTLES

By JESS CARVER.

ONE OF Pittsburgh's three college football teams is missing from town today, another will slip away this evening and the third will go into local hiding some time and somewhere today. Each of the three, Tech, Duquesne and old Pitt, face assignments of the hardest sort tomorrow.

Tech's student body gave the Tartans a rousing sendoff last evening as the Skibo squad pulled out of the Union Station for New York. The Tartans will be meeting an undefeated eleven tomorrow in New York University's great team, which, though tied last week by Colgate, is still to be accounted one of the best in the East.

The Tartans will go into the game in good physical trim, really being better off than New York. The Violets have Lassman, giant tackle, out for the season with a broken leg, and Capt. Connors, star back, suffered a head injury against Colgate that may keep him on the bench tomorrow. The Tartans are to drill today at the Yankee Stadium in New York.

Dickie Booth, injured Panther fullback, put in an appearance on the practice field yesterday and announced to all and sundry that he was going to play football against W. & J. Saturday, and that it would take all the doctors on the city, the I. W. W. and Ben Bernie's band combined to stop him.

"And if they stop me," quoth Dickie, "I'll still give that W. & J. line a busy afternoon."

BOOTH MAY START

Booth has been confined to his bed for the past three days, suffering with a stomach ailment. With both Edwards and Fisher out of the line-up, the loss of Booth forced Sutherland to rearrange his lineup at this most crucial point of the schedule. However, with a fullback power of the caliber of Tom Parkinson to shift into Booth's place, it only remained to find a quarterback, and Sutherland believes he has solved that problem by calling upon Fyock.

Now, if Booth is able to play, Sutherland will simply shift Parkinson to quarter and have a backfield with two line plungers.

The Dukes received a surprise yesterday when they trotted out for practice when Elmer Layden and John Weibel, the Durable Duke coaches, put the team through one of the longest and hardest workouts of the year, mud and all. The boys were scrimmaged and signal and aerial drilled, and the afternoon was topped off with a half hour's work in fundamentals.

Duquesne will leave tonight for Johnstown, where St. Francis is to be played tomorrow in the Municipal Stadium.

Both. Col. Bo McMillin and Charlie Berry, Geneva and Grove City coaches, drilled their charges in the rain, snow and mud yesterday. A Grove City-Geneva ball game is always a ball game worth seeing, and this year, with the Covenanters fighting to keep their record clear of defeat and to avenge the 3 to 0 trimming handed them by the Crimson last fall, it will be worth double the price of admission.

Geneva will enter the game a heavy favorite, due to the fact that they have a veteran and experienced and heavy team to throw against the green and light Grove City outfit. But Grove City is a fighting, scrappy team that never quits and the players are just good enough to give the best of 'em a going over.

Katy Easterday is still benching regulars and making various lineup shifts in preparation for the game his Waynesburg Jackets have with Westminster tomorrow. Westmin-

(Continued on Page Thirty-two.)

NOTES of the BOXERS

JACK ZIVIC is slated to arrive in Pittsburgh tomorrow or early Monday for his 10-round mixup battle with Young Saylor, of Charleroi, in the Motor Square Garden Monday night, and while here is expected to make arrangements for his permanent removal to Pittsburgh from Putnam Manor, N. Y., where he has made his home for almost two years.

Ray Shafer, Garfield middleweight, whom Red Mason is grooming to fill the shoes of the late Harry Greb, beats Bull Miller, the rugged veteran of Monessen, in the eight-round semi-final Monday night. Stanley Simmons, Lawrenceville light-heavyweight, meets Chuck Domak, of Clairton, in the second bout and Jack Roby, of McKeesport and Sailor Meredith, of the Hill, 142-pounders, will box in the opener.

Joey Novak, Lawrenceville southpaw lightweight, hopes Pete Canzoni, of Youngstown, is one of the opponent bouts at Erie tonight. Andy Tomasky answers the gong against Joe Crist at Akron.

Phil Scott the English heavyweight champion gets his first American test tonight against Knute Hansen in a 10-round bout in Madison Square Garden. Leo Lomski and Yale Okun box the semi-final and Marty Burke and Billy Vidabeck hook up in another 10-rounder. Jack Dempsey will be a ringside spectator.

Cleveland promoters are working on a return bout between Anthony Nanni, of Swissvale, and Cleveland Phil Goldstein, who boxed one of the battles on the Billy Wallace-Tommy (Kid) Herman card last Tuesday night. Nanni got off to a slow start, but bettered Goldstein about the ring in the last two rounds. Andy Stahura, Braddock featherweight, is in line for a bout with Benny Gerahe or Al Corbett in Cleveland shortly.

Bernard Kelly, Jr., of McKeesport, has matched Andy Tomasky, his lightbantamweight, for a bout with Joe Hagan at Hamilton, O., next Tuesday night, and his welterweight, Walter Dickerson, of California, Pa., for a 10-round bout with K. O. Tutzy at Hagerstown, Md. the following night.

Steve Nugent, of Cleveland, and Clarence Rosen, of Detroit, box the main bout of a show at Toledo tonight.

Billy DeFoe, veteran lightweight of St. Paul, boxes Tommy Cello at San Francisco tonight.

Willie Davies, state flyweight champion lost a 10-round referee's decision to Midget Wolgast at Philadelphia last night.

Award Celtics Game of Last Saturday

A special meeting of the West Penn Soccer Football Association was held last evening at the Benedum Trees Building, with the unfinished Pittsburgh Celtic-Pittsburgh game of last Saturday as the special business on hand. It was a long session with plenty of witnesses, but the final decision was the awarding of the game to the Celtics, and the suspension of player Dean of the Pittsburgh club until he reports to the association.

The other business was the announcing of the first round draw for the national amateur cup competition. Heidelberg, national champions will play the German Club. Pittsburgh will visit the Union Switch and the Corinthians will make the trip to McKeesport to meet National Tube.

SPORT COMMENT by JAMES J. LONG

BEAR stories probably are about as ancient as football itself.

At any rate it would require one of the oldest fans in the game, and one with a mighty good memory, too, to recall a time when a bulletin about injuries to star players on the eve of an important game was not hailed as a bit of strategy intended to make the enemy overconfident by causing it to underestimate the strength of the team that would be faced on the field when the day of the contest rolled around.

Sometimes it was aimed to do more than breed overconfidence. When a team had one or two noted ball-carrying specialists the prospective foe naturally devoted considerable time to constructing a special defense for the stopping of those particular men, and it was figured that if the impression could be spread that those men were not going to play, the opposing club would drop the special style on which it had been working and would switch to another scheme of defense.

THAT has been one of the so-called "tricks of the trade" almost since the beginning of intercollegiate competition on the gridiron. Some coaches rarely can be induced to utter a word of optimism between games during the season, and almost invariably, just before a major game, they publicly bemoan the "crippled condition" of their team and express the opinion that anywhere from one to four high-class regulars will be unable to appear in the lineup.

Generally when the game starts the state of affairs is altogether different. A number of miracles appear to have been wrought. A player who has been reported as a hopeless cripple on crutches suddenly booms up as the most active player on the field; another who was "sick in bed with a raging fever" only the day before is fully recovered and acting as if he never was ill in his life.

THAT'S the way it goes all along the line. Broken legs are mended, wrenched arms are as good as new, and in general the pessimistic bulletins of the few days preceding the contest are shown to have amounted to no more than fiction intended to fool the enemy.

It is for that reason that Pitt's stories about sick and disabled players this week have been received with only a laugh in W. & J. circles. The Presidents and their followers figured that Coach Sutherland was only trying to pull the old "bear-story" game in announcing that Dick Booth was sick in bed, that Charley Edwards would not be able to play Saturday on account of a wrenched ankle and that one or two other Panther regulars were nursing minor injuries.

HOWEVER, the coaches and the athletic officials at Pitt insist that this is one instance in which the alleged "bear" stories are really true.

And in this statement they have been borne out by investigations of the reports, for it has learned from a reliable source that Edwards is out of Saturday's game for good, and will not be able to play in any part of it, and that while Booth may be seen in action at one or two stages of the game it will be for only a short period, just as he was used in the battle with Carnegie Tech.

Tom Parkinson will have to be depended upon at fullback during the greater part of the afternoon's proceedings.

EVIDENCE that the Pitt stories are true, that Edwards is definitely out and that Booth will be able to play only a small part of the time, at best, means that the Panthers have a big contract ahead of them to escape defeat. Spirit, forward passing and the greater durability of Welch as a runner as compared with Amos may pull them

(Continued on Page Thirty-two.)

JOE DUNDEE FAILS TO ENTER RING

LOS ANGELES, Nov. 4.—(AP.)—Ace Hudkins, Nebraska fighter, vigorously claimed the welterweight championship today while the recognized titleholder, Joe Dundee of Baltimore, faced possible discipline by the California Boxing Commission, which called their scheduled 10-round title fight here last night a "no contest" affair because of the failure of Dundee to appear in the ring.

While 17,000 fans booed, milled about and even started incipient rioting, the champion remained in an unnamed hotel. His manager, Max Waxman, declared the champion would not appear until $65,000, which had been guaranteed him by Dick Donald, the promoter, had been paid.

ACE HUDKINS

At the end of an hour and a half, during which police riot squads were called to keep order among disgruntled spectators, and Dundee appeared in the ring in fighting, so he could technically claim the title, the challenger put on his street clothes and the boxing commission announced it a "no contest" affair. The commissioners said admissions would be refunded.

GATE IS SHORT

Waxman said he based his claim for $50,000 upon an unofficial contract with the promoter. The boxing commission declared the only contract it knew anything about provided Dundee with a percentage of the gate and not a fixed sum. Waxman replied that the official contract was only "a blind." It was understood from the commission records that Dundee was to receive 37½ per cent of the gate and Hudkins 12½ per cent.

Long before the time for the main event arrived, Donald discovered that the total receipts amounted to only about $54,000.

FANS SMASH SEATS

The spectators took little comfort from the no-contest announcement. They vented their wrath by smashing the ringside seats and were quelled only after a riot call had brought additional police to the scene. Some of the fans took measures to protect their price of admission by starting from the field loaded with folding chairs. They were frustrated only after the police reserves had brought their night sticks into play.

JOE DUNDEE

The promoter, blaming "enemies" for his dilemma, promised to "tear the lid off boxing conditions." He said he had enough money to cover Dundee's claims and the bout could have gone through but for an "eleventh-hour hunch on the part of Max Waxman and Dundee that the champion would lose his title."

"That commission contract is a blind, and you ought to know of many other such contracts," Waxman told the commission.

Waxman turned over to the boxing commission $11,000 which he had received as advance payment.

ROGER SMITH SIGNS

Roger Smith, star defense player of the Pirate hockey club, has accepted terms with the Duquesne Garden management.

TO ORGANIZE LEAGUE

The Catholic Lyceum League will be reorganized at a meeting to be held in Kaufmann's. At the same time a junior league will be formed.

Local Sportsmen Indorse Babcock, Armstrong

A committee of local sportsmen, composed of men prominently identified with athletics in all its branches, has gone on record indorsing the candidacy of County Commissioners E. V. Babcock and Joseph G. Armstrong. Among those who are giving their support to the commissioners now in office are Clarence E. Overend, Henry J. Blum, William S. Haddock, John Jay Burke, Ken C. Witherow, Roy T. Clunk, Robert A. Lyne, George A. Ormiston, Ira Hurwick, William Simmdinger, John G. Meck, A. Brady McSwiggan and John T. Taylor.

"They have done things for athletics and done them well and merit the support of sportsmen for re-election," the committee says in its indorsement.

OUTDOOR SPORTS -:- -:- -:- By TAD

POLITICAL BROADCASTING PLAN HITS SNAG

RULES PROHIBIT SHORT WAVE STATION

By Universal Service

WASHINGTON, Nov. 4—The plan of the "Borah Bloc" of progressive Republican Senators to broadcast their farm relief views throughout the middle west this winter by means of their own radio station will be blocked by the Federal Radio Commission, according to information here.

A small radio station was to be established here which was to be made available to Senators Borah, of Idaho; Norris, of Nebraska; Nye, of North Dakota, Brookhart, of Iowa, and other members of the group for the delivery of farm relief and other speeches.

The speeches were to be transmitted on a short wave to the powerful station KTNT, conducted by Raymond Baker, of Muscatine, Ia., where they would be re-broadcast throughout the middle west, reaching from coast to coast.

An official close to the commission today pointed out, why this program will be disapproved by the commission, saying:

"The proposal of Senator Brookhart will strike a snag because it conflicts with a ruling adopted by the commissioners some time ago in which they reserved all the 'short waves' for amateurs, experimental purposes, and the like. This rule as it now stands precludes the use of any of these short waves for commercial purposes.

"While the proposal of Senator Brookhart is not strictly commercial, to all intenets and purposes it will have the same effect in the eyes of the commission."

While the chief purpose of establishing the proposed station would be political, it was made plain that the commission would not disapprove the application on that account.

SLAYER OF WIFE [illegible] DEATH

... guard in the St. Francis hospital, where he was taken after it is alleged he fatally slashed his wife with a razor and then cut his own throat in a suicide attempt, Samuel Zolkowski, 28, of 912 Penn street, Sharpsburg, was reported to be in a critical condition this morning.

Zolkowski, a witness for the government in a conspiracy trial in Federal Court, was taken to his home yesterday by a prohibition agent after he had been arrested in New Bloomfield, Pa. While the guard was in the next room, Zolkowski, it is charged, slashed his wife and himself.

THIEVES LOOT AUTOS PARKED ON STREETS

Sneak thieves this morning looted two parked automobiles, according to reports made to city detectives. A women's coat valued at $100 and other wearing apparel valued at $100 were stolen from the machine of L. F. Bittler of 706 Cameo Annex, which had been parked in Third avenue, near Wood street. R. A. Blagen of 2352 Beauford street told police that a suitcase valued at $100 had been taken from his car, which he had left in Atwood street.

FRIDAY'S RADIO PROGRAM

The Pittsburgh and out-of-town radio programs listed below are for broadcast after 6 o'clock tonight. The wave length in meters and the station location follow the call letters. For those listeners who are constantly in search of the best entertainment offered by the hundreds of broadcasting stations these programs are recommended: Cities Service Orchestra and Cavaliers, WCAE (517), 8 o'clock; Mediterraneans and Juan Pulido, tenor, KDKA (316), 9 o'clock; Three hours of dance, WRVA (254), 9:30 o'clock.

EASTERN STANDARD TIME.

LOCAL

6:00 P. M.

KDKA (316)—Time. Pittsburgh septet.

WCAE (517)—Music from Waldorf-Astoria, New York.

KQV (270)—Half hour of popular music.

6:30 P. M.

KQV (270)—Uncle Abe's young folks' program.

6:55 P. M.

WCAE (517)—Red Cross talk.

7:00 P. M.

KDKA (316)—Time. "A Radio View of a Few Paintings from Pittsburgh's Annual International Exhibition," by Frederick M. Clapp, from University of Pittsburgh studio.

WCAE (517)—Dinner-dance music.

KQV (270)—Time. Miss Martha Warden, pianist.

7:30 P. M.

KDKA (316)—Program to be announced.

WCAE (517)—Farm school.

KQV (270)—Program by International Bible Students' Association.

7:50 P. M.

WCAE (517)—Motor talk.

8:00 P. M.

KDKA (316)—Retold tales.

WCAE (517)—Cities Service Orchestra and Cavaliers.

8:30 P. M.

KDKA (316)—Royal Stenographers.

9:00 P. M.

KDKA (316)—Mediterraneans and Juan Pulido, tenor.

WCAE (517)—Time. Anglo-Persians.

WJAS (270)—Dependable hour.

9:30 P. M.

WCAE (517)—LaFrance orchestra.

10:00 P. M.

KDKA (316)—R. V. B. trio.

WCAE (517)—Harmony Four, quartet.

WJAS (270)—Cap'n. Kidd hour.

10:30 P. M.

KDKA (316)—Weather, time.

WCAE (517)—Dance music.

WJAS (270)—Musical album.

11:00 P. M.

WCAE (517)—Ben Bernie's orchestra.

11:30 P. M.

WJAS (270)—Time.

KDKA (316)—Dance music by Dewey Bergman.

OUTSIDE PITTSBURGH

6:00 P. M.

WWJ (353) Detroit—Dinner orchestra.
WGHP (319) Detroit—Dinner concert.
WBCN (288) Chicago—Organ, vocal.
WAIU (283) Columbus—Orchestra.
WGN (306) Chicago—Organ.
WTAM (400) Cleveland—Dance orchestra.
WEAF (491) New York—Waldorf dinner music (WTIC, WRC, WCAE).

6:10 P. M.

WGBS (349) New York—Dinner concert (WIP).

6:15 P. M.

WBZ (333) Springfield — Fairey's orchestra.

6:30 P. M.

WJR-WCX (441) Detroit — Venetian ensemble.
KFAB (309) Lincoln—Dinner concert.
WAIU (283) Columbus—Orchestra.
WGY (380) Schenectady—Music (WHAM, WHAK, WFCL).
KFKB (242) Milford—Dinner concert.
WJAY (227) Cleveland—Orchestra.
WCAU (337) Philadelphia—Organ.
WBAL (285) Baltimore—Dinner orchestra.

6:45 P. M.

WHAM (278) Rochester—Dinner music.
WOC (375) Davenport—Chimes.

6:50 P. M.

WGHP (319) Detroit—Marks' orchestra.

7:00 P. M.

WOR (422) Newark—Levitow's ensemble.
WJR-WCX (441) Detroit—Goldkette's orchestra.
WRC (469) Washington—Burlington orchestra.
WDAF (370) Kansas City—School of air.
WWJ (353) Detroit—Piano recital.
WJZ (451) New York—Concert orchestra.
WTMJ (294) Milwaukee—Dinner concert.
WENR (288) Chicago—Orchestra, organ.
WKBW (217) Buffalo—Sunday school lesson.
WLS (345) Chicago—Supper-II program.
KFKB (242) Milford—Orchestra.
WWNC (297) Asheville—Dinner music.
WCAU (337) Philadelphia—Piccadilly orchestra.
WTAM (400) Cleveland — Public auditorium.
WBZ (333) Springfield—Entertainers.
WEAF (491) New York—Stelabo trio.
WMAQ (447) Chicago—Vesper chimes.

7:10 P. M.

WGN (306) Chicago—Concert ensemble.

7:15 P. M.

WJAY (227) Cleveland—Vocal.

7:30 P. M.

WOR (422) Newark—White Odd Pros...
WHAM (278) Rochester—Eastman Theater (WGY, WHAM).
WKBW (217) Buffalo—Spiritual quartet.
WBAL (285) Baltimore—Mixed quartet.
WTAM (400) Cleveland—Masqueraders.
KYW (526) Chicago—Dinner concert.
WBZ (333) Springfield—Ensemble.
WEAF (491) New York—Happiness boys.
WMAQ (447) Chicago — Chapman's orchestra.

8:00 P. M.

WDOD (246) Chattanooga — Patten ensemble.
WJZ (454) New York — Retold Tales (KDKA, KYW, WJR).
WBCN (288) Chicago—Popular orchestra.
WAIU (283) Columbus—Telling trio.
WJAX (337) Jacksonville—Orchestra.
WGY (380) Schenectady — Fro-Joy hour (WHAM, WHAK).
WLS (345) Chicago—Old town duo.
WLIB (306) Chicago—Dinner concert.
KFKB (242) Milford—Drum quartet.
WBBM (389) Chicago—Dinner concert.
WBAL (285) Baltimore—String quartet.
WEAF (491) New York—Cities Service orchestra (WEEI, WTIC, WLIT, WRC, WGR, WCAE, WTAM, WWJ, WSAI, KLIB, KSD, WCCO, WOC, WDAF, WFAA).
WJAZ (263) Chicago—Dinner concert.
WMAQ (447) Chicago—Euclid program.

8:15 P. M.

WKBW (217) Buffalo—Music makers.

8:30 P. M.

WHAM (278) Rochester—"Curtain Call."
KOA (326) Denver—Dinner concert.
WHAS (461) Louisville—Studio concert.
KOIL (278) Council Bluffs—Entertainers.
WJZ (454) New York — Stenographers (WBZ, KDKA, KYW, WBAL, WJR).
KFAB (309) Lincoln — Nebraska University.
WLS (345) Chicago—Male quartet.
WJAY (227) Cleveland — Dialogue and song.

9:00 P. M.

WOR (422) Newark—Columbia hours.
WCCO (405) Minn.-St. Paul — Hamline University.
WDAF (370) Kansas City—Kate boys.
KOA (326) Denver—"Annie Rickoffs."
KTHS (384) Hot Springs — Pianist, soprano.
KOIL (278) Council Bluffs—Old Folks at Home.
WJZ (454) New York — Mediterraneans (KDKA, KYW, WJR).
WENR (288) Chicago—Classical recitals.
WJAX (337) Jacksonville—Recital.
WGY (380) Schenectady—Club program.
WLS (345) Chicago—Little symphony.
KFKB (242) Milford—Variety club.
WBBM (389) Chicago—Orchestra, string trio.
WBAL (285) Baltimore—Ensemble, tenor.
WBZ (333) Springfield—Pianist, baritone.
WEAF (491) New York—Anglo Persians (WEEI, WTIC, WJAR, WTAG, WCSH, WLIT, WRC, WGR, WGY, WCAE, WTAM, WWJ, WGY, KSD, WOC, WOW, WTMJ, WDAF, WCCO).

9:30 P. M.

WRC (469) Washington—Lord Calvert ensemble.
KOA (326) Denver—Sunday school lesson.
WFLA (366) Clearwater—Organ.
KTHS (384) Hot Springs—Fortie's orchestra.
KFAB (309) Lincoln—Miscellaneous.
WSB (476) Atlanta—Music club.
WMC (517) Memphis—Concert ensemble.
WGN (306) Chicago—Paul Ash gang.
WRVA (254) Richmond—Dance orchestra.
WEAF (491) New York—La France orchestra (WLIT, WOR, WCAE, WTAM, WWJ, WEBH, KSD, WOC, WHO, WOW, WDAF, WTMJ).

10:00 P. M.

WFLA (366) Clearwater—Sports, popular.
WFAA (300) Dallas—Baritone, soprano.
WJZ (454) New York—Around the piano.
WABC (326) Denver—Leonard's orchestra.
WOC (375) Davenport—Studio.
KFKB (242) Milford—Dance orchestra.
WBBM (389) Chicago—Popular program.
WJAY (227) Cleveland—Vocal.
WBAL (285) Baltimore—Dance orchestra.
WTAM (400) Cleveland—Studio.
KYW (526) Chicago—Congress carnival.
WBZ (333) Springfield — Symphony orchestra.
WEAF (491) New York—Musical Miniatures (WLIT, KSD, WHO).
WJAZ (263) Chicago — Hoffman's orchestra.

10:15 P. M.

KOA (326) Denver—Irish music.

10:30 P. M.

WRC (469) Washington — Dance orchestra.
WCCO (405) Minn.-St. Paul — Wheatise quartet.
WJZ (454) New York — Penn Grill orchestra.
KFAB (309) Lincoln—Barbecue hour.
WENR (288) Chicago—Popular request.
WGN (306) Chicago—Phantom violin.
WEAF (491) New York—Songs of City (WGY, WCAE, WEBH, KSD, WHO, WOW, WHAS).

11:00 P. M.

WOR (422) Newark—New Yorkers.
WJR-WCX (441) Detroit — Jillamet's Troubadours.
WCCO (405) Minn.-St. Paul—Dance orchestra.
WFLA (366) Clearwater—Dance program.
KFI (468) Los Angeles — Scottish Rite Glee Club.
WAIU (283) Columbus — Bob Royce orchestra.
WLS (345) Chicago—Showboat.
WGN (306) Chicago—Music box.
WMAK (545) Buffalo—Silver Slipper orchestra.
WJAZ (263) Chicago — Hoffman's orchestra.
WCAU (337) Philadelphia—Musical architects.
WTAM (400) Cleveland—Dance orchestra.
WBZ (333) Springfield—Statler orchestra.
WEAF (491) New York—Ben Bernie's orchestra (WTIC, WCAE, WHO, WTMJ).
WMAQ (447) Chicago—Sievens orchestra.

11:30 P. M.

WJR-WCX (441) Detroit—Haydn quartet.
WBBM (389) Chicago—Supper club.
WCAU (337) Philadelphia—Golden Dragon orchestra.
KYW (526) Chicago — Johnny Hamp's serenaders.

11:45 P. M.

WSB (476) Atlanta—Concert.

12:00 MIDNIGHT.

KOIL (278) Council Bluffs—Peacock Inn ambassadors.
KFAB (309) Lincoln—Orchestra.
WLS (345) Chicago—Popular.
WLIB (306) Chicago — Hoodlums; Meeker's orchestra.
WJAY (227) Cleveland—Night owls.

12:15 A. M.

WDAF (370) Kansas City — Nighthawk frolic.

1:00 A. M.

KFI (468) Los Angeles—Hour in Memory Lane.
WMAQ (447) Chicago—Popular.

Saturday's Early Radio

These programs of Pittsburgh radio stations are for broadcast throughout Saturday until 6:00 p. m. The wave length in meters follows the call letters.

6:45 and 7:45 A. M.

WCAE (517)—Setting-up exercises.

8:00 A. M.

WCAE (517)—Program of music.

10:00 A. M.

KDKA (316)—Time, news, weather, markets.

10:12 A. M.

KDKA (316)—Theatrical calendar.

10:30 A. M.

WJAS (270)—Moment musical.

11:15 A. M.

WJAS (270)—Time. Continuation of musical program.

11:45 A. M.

WJAS (270)—Hints on radio. Radio question box.

11:50 A. M.

WCAE (517)—Safety and garden bulletins.

11:57 A. M.

KDKA (316)—Time, weather, markets.

12:00 NOON.

WJAS (270)—St. Patrick's Church services.

WCAE (517)—Chest of music.

12:45 P. M.

WJAS (270)—Pathephonic.

1:30 P. M.

WCAE (517)—Palais d'Or orchestra.

WJAS (270)—"The Happiest Days."

1:35 P. M.

WJAS (270)—Weather. What to read.

1:45 P. M.

WJAS (270) — Preliminary announcements and play by play reports of Pitt-W. & J. football game at Pitt Stadium. H. R. Davis and H. E. Clark to announce.

1:50 P. M.

KDKA (316) — Preliminary announcements for Pitt-W. & J. football game at Pitt Stadium.

2:00 P. M.

KDKA (316)—Pitt-W. & J. football game. Louis L. Kaufman and T. F. Boyd to announce.

2:30 P. M.

WCAE (517)—Midtown Hofbrau orchestra.

3:00 P. M.

WCAE (517)—Song hits by Abe Bloom.

4:30 P. M.

WCAE (517)—San Carlo hour, with Myrna Sharlow, soprano, and Franco Tafuro, tenor.

5:20 P. M.

WCAE (517)—"Safety in the Home," by Mrs. G. Edwin Miller.

5:30 P. M.

WCAE (517)—Dinner-dance music.

5:55 P. M.

KDKA (316)—Theatrical calendar.

CONVICT GETS $5,000 FOR HURTS AT SING SING

ALBANY, Nov. 4—The Court of Claims yesterday awarded William J. Dietz, 23, $5,000 for injuries to his right hand suffered while he was working in Sing Sing prison's tin shop. Dietz is still a prisoner serving 10 years for manslaughter. He charged the state was negligent in not providing proper guards, for the squaring machine in which his hand was caught.

TUNE IN ON
Cap'n Kidd
and his
Buccaneers
Music, Song, Laughter
FRIDAY EVENINGS
10 to 10:30 Eastern Time
9 to 9:30 Central Time
Select your station
WOR WMAK WAIU KMOX
WEAN WCAU WKRC WCAO
WNAC WJAS WGHP KOIL
WFCL WADC WMAQ WOWO
CAMBRIDGE RUBBER CO.
Boston New York Chicago

"Holy Cat-Bess, That's Good Coffee"

SWANSDOWN is husband-proof and they say nothing but nice things about it. It's what they like, a warming, rousing, delicious beverage.

SWANSDOWN Coffee's fragrant aroma spreads the good news that breakfast is ready and makes the morning routine a real pleasure. It teases the appetite and makes the meal taste better. SWANSDOWN is a secret blend of the finest coffees—it has body and full flavor of mild, smooth and satisfying rich quality. To keep its bouquet fresh and fragrant, it comes to you packed in moisture-proof cans.

A meal is only as good as its coffee. Handled by all grocers. (17)

More CUPS per Pound

Swansdown Coffee Co., Pittsburgh, Pa.

SWANSDOWN COFFEE

1-LB. TINS — STEEL CUT

Saturday Night at 8

The New R. C. A. Hour K. D. K. A.

and 28 other stations associated with the National Broadcasting Co.

New York Symphony Orchestra under the direction of Mr. Walter Damrosch.

Radio Corporation of America
New York—Chicago—San Francisco

"My skin was a sight"

"I couldn't look people in the face, I was so ashamed of my skin! It was always blotched with pimples and blackheads and at times itched terribly. I had tried everything and was so discouraged that I couldn't bring myself to take hope in anything. You can imagine my surprise therefore when one application of Mentho Sulphur almost completely cleared my skin. I could have danced with joy! In a short time you wouldn't know my skin—it was so clear, so soft and white."

Thousands of people are discovering that there is a remedy for skin trouble—even fiery, itching eczema! It's the magical combination of sulphur and menthol—sulphur for clearing the skin, menthol for healing the broken and irritated tissue. All druggists have Mentho Sulphur in jars ready to use, at a few pennies' cost.

Wyeth Chemical Co., Inc., 578 Madison Ave., New York, Dept. M-C-741.
Mail me Free Sample of Mentho-Sulphur.
Free Trial
....
....

(Advertisement.)

One Skinny Man Gained 28 Pounds

"Feels Like a Real Man Now—Thanks to McCoy's"

That's just what one man wrote from Atlantic City and thousands of men and women know by experience that McCoy's Tablets, known the world over as the great flesh producer, do put on flesh where flesh is most needed.

It doesn't take but a few weeks for hollows in cheeks, neck and chest to fill out and what a change for the better this will make in your personal appearance.

And besides looking better you'll feel better for in McCoy's Tablets is a combination of health building agents that increase strength and bring vigorous health to weak, rundown, nervous men and women.

McCoy takes all the risk—Read this ironclad guarantee. If after taking 4 sixty cent boxes of McCoy's Tablets or 2 one dollar boxes any thin, underweight man or woman doesn't gain at least 5 pounds and feel completely satisfied with the marked improvement in health—your druggist is authorized to return the purchase price.

The name McCoy's Cod Liver Oil Tablets has been shortened—just ask for McCoy's Tablets at May's Drug Stores or any drug store in America.

(Advertisement.)

AVOID DIZZY SPELLS

Never well. Always tired and fagged out. Beauty tossed away by neglect. To be beautiful and to keep youth the system must be free from poisonous backwash of constipation, which often causes dizzy spells. For 20 years, Dr. F. M. Edwards gave his patients, in place of calomel, a compound of vegetable ingredients mixed with olive oil, naming them Dr. Edwards' Olive Tablets. Known by their olive color. They free the system of poisons that ravage health, energy, beauty.

You need never have sallow complexion, dull eyes, coated tongue, throbbing headaches—all signs that your bowels are clogged, liver is torpid. Take Dr. Edwards' Olive Tablets nightly. They act smoothly and without griping. How much better you'll feel and look! Everywhere wise men and women who know the value of good health take Dr. Edwards' Olive Tablets. All druggists, 15c, 30c and 60c.

Liberty Ave DeRoy — 602 Liberty Ave.
Two Downtown Pittsburgh Stores
S. H. DeRoy & Co. — 408 Smithfield St.

3-Stone Dinner Rings
Brilliant Fiery Diamonds

$19.75

IN A ONE-DAY SALE FOR ONLY

95c Down

This ring is on sale at both stores, but each store has only a limited supply. So can make it only a One-Day Sale. The beautiful filigree pierced 18-K solid white gold mounting is set with 3 full-cut good size diamonds of splendid brilliancy. You will appreciate the size of the diamonds and the stunning style of the mounting, and the credit service that goes with this ring would make any purchaser endorse our friendliness and progressiveness.

SELLS REGULARLY AT $30 TO $35

A YEAR TO PAY

FAMOUS FOR DIAMONDS THREE QUARTERS OF A CENTURY

LIBERTY AVE DeROY — 602 Liberty Ave 602 — Pittsburgh's Busiest Corner — JUST ONE DOOR FROM MARKET ST.

S. H. DeROY & Co. — 408 Smithfield St 408 — The '408 DeRoy' — ONLY BETWEEN 4th AVE and DIAMOND ST.

OPEN SATURDAY TILL 9:30 P. M.

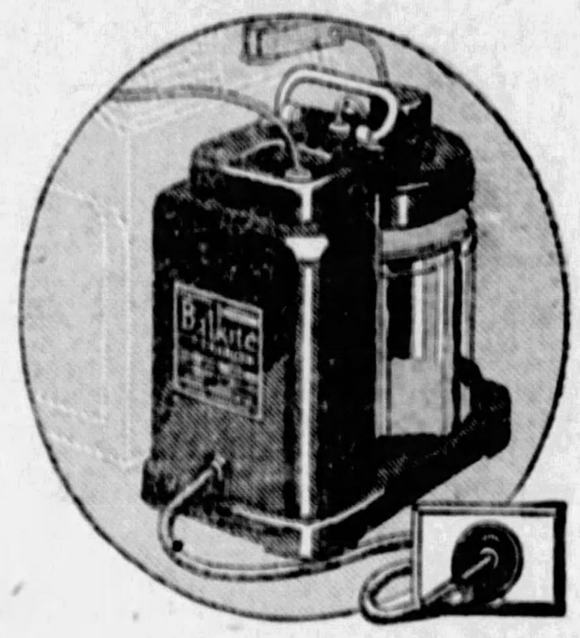

Don't damage your radio "A" battery by overcharging

The standard light socket "B" power supply is Balkite

The accepted, tried and proved light socket radio "B" power supply today is Balkite. Over 300,000 are in use. It is probably the longest-lived device in radio. The first Balkite "B" after 5 years' service is still in use and good as new. Three models — $22.50, $35 and $42.50. *Ask your dealer.*

Use a Balkite Charger

Because of the reliability of batteries as a source of power the majority of radio sets in the country today are battery operated.

Since the introduction of trickle charging by Balkite storage "A" batteries have lost all their old inconvenience and can be charged automatically.

The one thing not to do to a storage "A" battery is to overcharge it. If you put an ordinary charger on continuous charge, and then go away and leave it, the result is an overcharge which if repeated very often will ruin the battery.

This is avoided with a Balkite Charger. The Balkite Charger and the storage "A" battery are natural companions. Both require about the same amount of attention. Both are electrolytic in action. And the evaporation of water in the charger protects your battery from damage. If you leave your charger on too long, the water evaporates and shuts it off. There can be no overcharging. *This feature is exclusive with Balkite.*

Because of this feature, because it is noiseless, because it can be used during reception, because it has no tubes to wear out or replace, the Balkite Charger is today standard wherever batteries are used.

Three models — $7.50, $9.50 and $17.50. *Ask your dealer.* Fansteel Products Company, Inc., North Chicago, Illinois.

Balkite
Radio Power Units

Wholesale Distributors of "Balkite" — COMPLETE STOCK ON HAND
HAMBURG BROS.
963 LIBERTY AVE. PITTSBURGH, PA. ATLANTIC 2379

WHOLESALE DISTRIBUTORS OF BALKITE
DOUBLEDAY-HILL ELECTRIC CO
719 LIBERTY AVENUE

STOCKS-BONDS-GRAIN-PROVISIONS-LIVESTOCK

Forbes

Is It Harder to Advance Nowadays Than Formerly?

By B. C. FORBES

GROWING, progressive organizations make frequent promotions and appointments.

When things go wrong in an enterprise changes also are common.

Every year thousands of high-salaried executives either retire or die.

New enterprises are launched every day of the year.

All this means that openings for able, ambitious, energetic young men or other men are very numerous.

How about the competition for the attractive jobs?

THE competition is not terrifying.

MORE than half the employers I talk with say that they have a scarcity rather than a surplus of employes conspicuously fit for heavier responsibility. A lamentably large number of workers are content to jog along in their accustomed ruts. They want more pay, but they don't want more worries.

In fact, not a few employers declare that they sometimes find it necessary to go outside of their own organization for men to fill important positions.

ON THE other hand, some employers are not able to promote capable fellows as fast as they would like to do. This condition is more common among very large corporations and institutions than among smaller concerns. Somehow, the competition, the rivalry encountered in ably-managed, go-ahead organizations stimulates ambition and effort. The example set by the senior executives of such organizations also appears to have a stimulating effect upon the staff, for it has been my observation that most heads of tremendously successful, large-scale enterprises work very hard, radiate enthusiasm and constantly exercise initiative ingenuity.

IS IT harder to rise today than used to be?

My answer would be a very emphatic "NO!"

TRUE, our schools, colleges, universities and specialized institutions of learning are turning out greater and greater numbers of graduates every year. But it is very doubtful if the percentage of genuinely ambitious, resolute, industrious purposeful young is as large as formerly. Life has become more jazzy. Pleasure is chased more furiously. Home study, home reading, home counsel have suffered by the advent of jazz music, the dancing craze, the radio, the unprecedented attention given to sports, the enormous increase in gadding made possible by the ubiquitous automobile.

The head of a very large company furnishing an excellent educational course to men engaged in business told me this week that it is becoming very much harder to enroll and to get them to study perseveringly than it was a few years ago.

NEVER before were such rewards offered for superior ability. Mediocrity is abundant, super-abundant. But dogged industrious men, combined with mental capacity is not as common as the demand. There are hundreds of business concerns eager to find salesmen, for example, able to earn $10,000 a year rather than $2,000 a year. Men capable of handling other men successfully are readily paid high salaries once they prove their worth. And so it goes all along the line. Distinctly superior men can command distinctly superior pay.

A TRAGIC number of men are cocksure they are worth $10,000 or more a year, but they overlook the simple fact that proof of being a $10,000-a-year man includes the ability to land a $10,000 job. The business world is full of men who think they are world-beaters, but their actual record don't substantiate their claims. Imagining that one is worth $10,000 a year does not necessarily make one worth $10,000 a year any more than merely wishing to find a big job qualifies one to fill a big job.

Twenty-four carat ambition consists of something more than idle wishing; it embodies study, work, planning, persevering, patience, purpose, faith justified by diligent work in unstinted measure.

THIS brand of ambition can find more well paid outlets in this country than in any other land under the sun.

(Copyright, 1927.)

Pittsburgh Clearing House.

	Exchanges.	Balances.
Today	$26,305,573 78	$10,850,204 70
Week ago	29,151,695 29	13,540,286 82
Year ago	32,469,679 38	14,637,628 68

DIVIDENDS.

International Petroleum Company, Limited

Notice of Dividend No. 15

NOTICE is hereby given that a dividend of 25c. United States Currency per share has been declared, and that the same will be payable on or after the 15th day of November, 1927, in respect to the shares specified in any Bearer Share Warrants of the Company upon presentation and delivery of coupons No. 15 at the following banks:

The Royal Bank of Canada,
King and Church Street Branch,
Toronto 2, Canada.
The Farmers' Loan and Trust Company,
22 William Street, New York, N. Y.
The Farmers' Loan and Trust Company,
15 Cockspur Street, London, S.W. 1, England.

OR

The Offices of the International Petroleum Company, Limited,
56 Church Street, Toronto 2, Canada.

The payment to Shareholders of record at the close of business on the 5th day of November, 1927, and whose shares are represented by registered Certificates will be made by cheque, mailed from the offices of the Company on the 14th day of November, 1927.

The transfer books will be closed from the 5th day of November, to the 15th day of November, 1927, inclusive, and no Bearer Share Warrants will be "split" during that period.

By Order of the Board.
J. R. CLARKE,
Secretary.
56 Church Street, Toronto 2, Canada,
2nd November, 1927.

NEWS AND VIEWS

Net Loss for Pierce Arrow.

Pierce Arrow Motor Car Company had net loss of $258,614 for nine months this year, in contrast to net income of $889,692 in the same period of 1926, equal to $1.12 a share on the common, after 8 per cent preferred dividends, third quarter net loss was $213,893 against net income of $71,569 in the second quarter and net income of $176,344 in the third quarter last year.

Class I Rails for September.

Class I railroads in September had net operating income of $112,710,962, a return of 4.11 per cent on property investment, the Bureau of Railway Economics reported today. For the same month a year ago the return was 5.16 per cent. Out of the 183 Class I roads, only 41 operated at a loss in September, the report stated. Six of these were in the Eastern, one in the Southern and four in the Western district. Net operating income for the first nine months of 1927 was $868,864,858 or 4.41 per cent return compared with 5.33 per cent return for the same period last year. By districts these returns for the nine months were: Eastern, 5.19 per cent compared with 5.71 last year. Southern, 4.76 per cent compared with 5.63 per cent last year. Western, 3.55 per cent compared with 4.68 per cent last year.

Copper Market Firms Up.

Sales of copper both in the United States and abroad have been better than was generally expected, with the result that the price situation is firmer than for weeks. Silver has also improved, resuming its upward trend in price, Engineering and Mining Journal reports. Lead demand has improved somewhat, but the price is no better. Zinc has been the weak sister among the non-ferrous metals. Metal consuming lines continue fairly active, though the current month's requirements are somewhat less than a year ago.

Bad Order Cars Decrease.

Freight cars in need of repair on October 15 totaled 155,545, or six per cent of the number on line, the American Railway Association announced today. This was a decrease of 1,616 cars from October 1, and of 8,692 from a year ago.

Seminole Output Up Again.

The Seminole area, for 24 hours ended 7 a. m., Thursday, produced 422,050 barrels crude oil, as against 391,100 barrels Wednesday and a peak of 527,439 barrels made July 30.

Symington Company.

The Symington Company reports for September quarter net income of $40,559 after depreciation, interest and federal taxes, against only $19,741 in the September, 1926 quarter. Nine months net income amounted to $173,694 against $135,329 last year.

Consolidated Distributors.

Consolidated Distributors, Inc., reports for September quarter, net loss of $1,519 as against net profit of $21,293 in the September, 1926, quarter. For nine months net loss was $110,924 against profit of $53,345 in the 1926 period.

N. Y. Reserve Ratio Up.

Ratio of reserves of the New York Federal Reserve Bank for the week ended November 2 was 81.2 per cent against 79.5 per cent the week before and 80.1 per cent a year ago. Ratio of the Federal Reserve System for the week stood at 74.4 per cent compared with 73.8 per cent in the week preceding and 72.8 per cent a year ago.

Reynolds Spring Cuts Loss.

Reynolds Spring Company reports net loss of $5,035 for the third quarter ended September 30, as compared with net loss of $71,769 for the preceding quarter. For nine months the company has shown a gain of more than $115,000 in earnings.

Gould Coupler Earnings.

Gould Coupler Company for September quarter shows net income of $46,515 after interest and depreciation against net loss of $10,515 in the 1926 quarter. Nine months net income amounted to $153,120 against $107,977 last year.

Hupp's October Shipment.

Hupp Motor Company shipped 3,415 cars in October, compared with 3,414 in September and 2,473 in October, 1926. Bankers for Hupp Motor deny rumors that its control is passing to new interests, or that a merger of Hupp and Studebaker is being considered. These reports accompanied a rise in Hupp shares to a new high record.

Soft Coal Market Weak.

Bituminous coal markets of the United States are still struggling to effect a balance between supply and demand, Coal Age News reports. So far, the general results have not been very successful and the pressure of unsold tonnage on wheels at mines, junction and terminal points, weakens the entire price structure. Steam coals still bear the brunt of the attack.

Continental Baking.

The Continental Baking Company for 16 weeks ended October 22 reports net income of $1,908,867 after depreciation, federal taxes, etc., against $2,292,031 in the same period of 1926.

Standard Gas and Electric.

The Standard Gas and Electric Company reports combined net earnings of all subsidiary and affiliated public utilities for 12 months ended September 30, 1927, as follows:

	1927.	1926.
Gross earnings	$145,592,656	$139,598,062
Gross income	64,022,016	59,925,195

September Electric Output.

Production of electricity by public utility power plants in September was 6,146,000,000 kilowatt-hours, according to U. S. Geological Survey. This was an increase of 5 per cent over 6,211,000,000 kilowatt-hours produced in September, 1926, and compares with 6,681,000,000 kilowatt-hours produced in August of this year.

Pennsylvania Loadings.

Total loaded cars handled by Pennsylvania System for week ended October 29 were 170,155 compared with 164,277 in preceding week and 190,893 in corresponding week of 1926. From January 1 to October 29, loaded cars handled totaled 7,125,725 compares with 7,486,729 in corresponding period of 1926.

Bingham Mines.

For nine months ended September 30, 1927, Bingham Mines Company, including its equity in Eagle and Blue Bell Mining Company, reports operating profit of $297,239 before taxes, depreciation and depletion, comparing with $181,343 in first nine months of previous year. Operating profit for September was $20,249 before depreciation, depletion, etc., against $22,614 in September, 1926.

Corn Borer Spreading.

The Department of Agriculture announced that the corn borer had spread into a larger territory than found on September 21, last. Now the infested area goes as far South as Pickaway county, Ohio, and as far North as Sheboygan county, Michigan. In the area eight additional counties report a slight bore.

No Change in Earnings Tax.

Absolute denial was made at the United States Treasury today that Secretary Mellon stated yesterday that he would recommend to the House Ways and Means Committee a revision of Section 220 of the Revenue Act of 1926, which deals with taxation of undistributed earnings of corporations. To a written request that Mr. Mellon state his views in this regard today, the answer was returned that Mr. Mellon must have been misunderstood if he was made to say he would recommend that Congress make a revision of this section of the act.

Prairie Pipe Line Shipments.

Prairie Pipe Line Company in October shipped 5,116,298 barrels crude oil against 5,321,179 barrels in September and 4,190,277 barrels in October, 1926. For 10 months shipments amounted to 53,121,030 barrels against 42,274,612 barrels in the corresponding period last year.

Refrigeration Slumps.

Electric Refrigeration suffered a sharp break on rumors that reorganization of the company is under consideration. The company is a consolidation of the Kelvinator and Nizner companies which were among the first in the electric ice box field. Following the consolidation of the two concerns, the stock ran up to above $90 a share where distribution was on such a heavy scale that it broke wide open shortly after and has been declining steadily ever since. Low today was under $6 a share. About the time of the merger of Kelvinator and Nizner, General Motors was just getting into its Frigidaire and the present situation is more complicated from Refrigeration's marketing standpoint by the entrance into the field of the General Electric Company. There are few stocks on the board that have suffered the wringing out that Refrigeration has been through but the stock still has some friends who were reported buying for the long pull today.

NEW YORK CLOSE WITH COMPARISONS

STOCKS	Friday High	Friday Low	Friday Close	Close Nov. 3	Close Oct. 28
Abitibi P&P	129¾	127⅞	128	129¾	131
Abraham&St.	107½	104	106¼	104	106⅛
Do pref...	111	111	111	110⅞	....
Adams Exp.	174	174	174	174½	162½
Adv Rumley.	9	9	9	9¼	9¼
Do pref...	27	27	27	....	27½
Ahumada Ld	5⅜	5⅜	5⅜	....	5⅜
Air Reduct'n	175¾	175	175½	176⅞	174
Ajax Rubber	7⅝	7⅝	7⅝	7⅝	7⅝
Alaska Jun...	1⅛	1⅛	1⅛	....	1⅛
All'y P W P	20	20	20	20	....
Allied C & D	147	145½	146	146¾	144¾
Do pref...	122	122	122	....	122¼
Allis Chalmrs	111½	111½	111½	111	110⅞
Amal Leath	12¾	12⅛	12½	12¼	12
AmeradaCor	31½	30¼	30½	30⅜	29½
Am Ag Chm.	12½	11	12½	11⅛	11¾
Do pref...	44⅞	40¼	44⅞	41	41
A Bank Note	76¾	76	76	80	76
A B Sugar.	16⅜	16¾	16¾	16¼	15½
Do pref...	56	56	56	....	....
Am Beech N	23¼	22⅜	22⅜	23¼	21
A B Shoe&F'y	35½	35½	35½	35⅞	35⅝
A Brown B'v	6⅜	6⅜	6⅜	6⅜	9
Do pref...	45	45	45	....	....
Am. Can...	68	64¾	68	65	63
A.Car & Fdy	100	98¾	100	98½	....
Amer. Chain.	....	....	....	....	....
Do. pref...	100¾	100¾	100¾	....	....
Am. Chicle..	70½	69	69¾	71⅛	70
A. Drug Svn.	14	13¾	13⅞	....	14⅛
Am. Express	171	171	171	172½	170
A For Power	....	....	....	25	25
Do. pref...	104	104	104	103½	104½
A Hide & L	12	12	12	12	12
Do. pref...	58½	58½	58½	59	58⅞
A Home Prd.	63½	62¾	63½	62¾	59⅞
Am. Ice Sec.	27½	27	27	27½	26½
A La France	6⅞	6⅜	6⅜	6½	6¾
Am.Internat	52	49½	51¾	50	49½
A. Linseed O	67⅞	65½	67½	64⅝	58½
Do. pref...	92½	89½	91	89	87
Am. Locomo	103¼	102½	103¼	103½	101¼
Am Metal..	39¾	37	39	38⅞	40⅜
Do. pref...	110	110	110	110	....
Am Piano..	32	29¼	30	32	33
Do pref...	92	91½	91½	93½	94
A Power&L	67⅝	67⅞	67⅞	67¾	66⅞
A. Radiator.	131⅞	131	131⅞	130½	129½
Am. Ry Exp	106	106	106	104½	97
A Republics	43	42⅜	42⅜	42½	42
Am S Razor	56½	55¾	56½	56	56½
Am Seating	42½	42	42	41½	40
A Smelt & R	166½	162⅞	165¾	164	159
Am. Snuff....	....	....	....	136	....
Do. pref...	100½	100½	100½	....	....
A. Steel Fdy.	47	46⅜	46⅜	47	46
Am Sugar..	71	68¼	68¼	70½	70⅞
A. Sumatra..	62⅞	61¾	62⅞	62	61½
A Tel & Tel	177¼	176¼	177	177	175
Am. Tobacco	176	173	176	174¾	161½
Do. B....	177½	171½	175½	174⅜	161¼
Do. pref...	116	116	116	115⅞	115⅞
A WaterWks	....	....	....	....	....
Do. new...	62¼	61¼	61½	62⅝	61½
Do 1st pref	100½	100½	100½	....	....
Am. Woolen.	21⅞	21⅜	21⅞	22	21½
Do. pref...	52	51⅞	51⅞	51⅞	53½
Am. W. Pr...	....	....	....	....	....
Do. ctfs....	20½	20	20½	21	21½
Do pf.ctfs.	47	47	47	48	50⅜
A. Zinc & L.	6	6	6	....	....
Do. pref...	36¾	36¾	36¾	36¾	37¾
Anaconda C.	48½	46¾	48½	46½	45½
Ar. Dn. Md..	49½	49½	49½	48½	....
Arm Del pf	82½	82½	82½	82½	81
Arm. Ill. A.	9⅞	9⅜	9⅞	9⅜	10
Arm. Ill. B..	6	5⅞	6	5⅞	5⅝
Arm Ill. pf..	63	63	63	....	63½
Arnold Con..	36	35½	36	35	36⅜
Art L'm Cor.	....	....	....	....	....
Do. pref...	114¼	114¼	114¼	114¼	114
As'd Dr. Go.	46⅜	46½	46⅜	46½	46½
As'd Oil....	40	40	40	37⅞	....
A. T. & S.F.	185⅜	184½	184½	185	181
At. Coast L.	186	186	186	188	187
Atlant. Ref..	119	117	117	119⅛	114⅞
Aust. Nich...	....	....	....	....	....
Do. pref...	29	29	29	....	....
Auto Sales C.	4½	4½	4½	....	....
Autostrop A.	43⅞	41½	43⅞	43⅞	44
Bald. Loco..	254½	254	254½	255	252½
B. & O.....	117⅞	117	117⅞	117⅞	116⅝
Bamb Pref.	109⅝	109½	109⅝	109⅜	110
Bang & Ar.	70½	70½	70½	71	68½
Do. pref...	110½	110½	110½	....	110½
Barnsdall A.	25½	24½	24⅞	24⅜	22⅜
Beacon Oil..	15½	15½	15½	15	....
Beechnut P..	66	65	65½	64¼	63½
Do. pref...	115¼	115¼	115¼	116¼	....
Bethlehem S	51⅜	50⅜	50⅜	51⅞	49⅞
Do. 7% pf..	115	114½	114½	....	116¼
Blumenthal..	....	....	....	....	....
Do. pref...	86	86	86	....	85
Bon Ami....	64¾	64⅜	64⅜	65¼	63¼
Booth Fish..	....	....	....	4¾	4⅞
Do 1st pf..	39⅞	39⅜	39⅞	39½	....
Briggs Mfg..	20⅜	20¼	20⅜	20⅞	21⅝
Bkn Mann..	56¾	56¾	56⅜	56⅜	54½
Bkn. U. Gas.	135½	133	133	135	135
Brown Shoe.	44½	43½	44½	43⅜	46
Brun. B-C .	*33⅞	32⅞	32⅞	33⅞	33¾
Buff & Susq.	....	....	....	....	....
Do. pref...	51½	51½	51½	....	....
Burr Ad M..	134¾	132	133¾	131¾	127
Bush Term..	64½	64½	64½	64	64⅜
Do. deb....	105½	105	105½	104⅞	106¾
Butte C & Z.	4	3⅞	3⅞	4	....
Butte & Sup.	9⅜	8¼	9⅜	8	....
Byers Co....	82½	81	81⅛	82¾	82½
Calif Pack..	67¼	66	67¼	66½	63
Calif. Pet...	25	23⅞	23⅞	24⅞	21¼
Cal & Aris..	95½	90⅜	92½	90	81
Cal & Hec..	16⅜	16⅜	16¾	16¾	16⅛
Can D G Ale	49⅝	48¾	48⅞	48¾	47⅝
Can. Pacific.	191½	189½	191	191	187¾
Case T. Mch.	269½	266½	266½	269½	267
CentAlleySil.	25⅞	25⅛	25⅛	25⅜	26
Cerro DeP..	63¾	61	62½	61	62¼
Cert-Teed p	51⅝	51½	51½	51	51
Chand-Cl. M	5¾	5	5	....	5½
Do. pref...	17⅞	17½	17½	17½	18⅜
Ches. & O..	209¾	207	209¾	210¼	206
Ches Corp..	83	82	82½	82¾	81
Chi. &Alton	7¼	7¼	7¼	....	7¼
Do. pref...	10¼	10¼	10¼	10½	10⅞
Chi & E Ill.	40	40	40	....	....
Do. pref...	72¾	72⅝	72⅝	72½	75
Chi. Gt. W..	12¾	12	12¾	12	12½
Do. pref...	28¼	27½	28¼	28	27¾
Chi M &St.P	16⅛	15¾	15¾	16	15¼
Do. ctfs...	15	15	15	15½	14¾
Do. pref...	29	29	29	29	28¼
Do. pf ctfs	28½	28⅜	28½	28⅝	28
Chi. North.	90	89	89⅞	89⅞	88
Chi. P. Tool.	128	128	128	....	125½
C. R. I. & P	104¾	104	104	104¾	103
Chi. Y. Cab.	45	45	45	45⅜	41⅞
Childs Co...	54	53	54	53	55
Chile Cop...	35⅞	34⅞	35½	34¾	33¾
Christie B...	73½	69½	73	69½	64¾
Chrysler M..	54½	53⅝	54½	54⅝	51⅞
Do. pf. A.	113¾	113⅜	113⅜	113½	....
City Stores B	54¼	53¾	53¾	53⅞	53½
Cluett Peab.	80½	79	80	81¼	82
Do. pref...	124¾	124¾	124¾	124¾	....
Coca-Cola...	122⅜	121½	121⅜	121½	121
Collins&Aik.	94¼	93¾	93⅜	95	93
Do pref...	105¾	105½	105¾	105½	....
Col. Fuel&I	72¼	71½	71¼	72⅞	72¼
Columb Car	101½	96	100	95¾	95⅜
Col Gas& E..	89⅞	89⅝	89⅝	89⅛	87⅜
Com Credit	19⅝	19½	19⅝	19¾	19
Do pref...	22½	22½	22½	....	....
Com Power..	68¼	67¾	67⅞	68	67½
Com Solvent	169	165	166¾	170	160
Congoleum..	23⅛	23⅞	23⅞	23¼	23⅜
CongressCig	68	68	68	....	67½
Cons. Cigar..	78½	77⅞	78	78¼	75½
Do pref...	103	103	103	101	104
Cons. Dist...	½	½	½	½	....
Cons Gas....	114½	113⅝	113½	114	111
Do. pref...	99⅞	99¾	99⅞	99¾	99¼
Cons.RR Cpf	68⅞	68½	68½	69	....
Cons Tex....	4	1⅞	3⅞	4	4
Cont Bak A.	53¾	52½	53¼	53½	51¼
Cont Bak B.	5½	5⅜	5½	5½	5½
Cont Bak pf.	94	93¼	93¼	94	92½
Cont. Can...	*76½	75½	76⅞	76½	74
Do pref...	125	125	125	124	124
Cont Insur.	224½	222½	224½	223	225
Cont Motor.	9½	8⅞	9¼	9	9½
Corn Prod....	59½	58⅞	59¼	59	59
Coty Inc....	105	105	105	106½	104
Crucible Stl.	81⅝	80½	80½	80¼	76⅝
Cuba C. Sug.	....	....	....	....	5½
Do pref...	28⅜	28	28⅜	28⅝	29¾
Cuba Co...	20½	20¼	20¼	....	21
Cuba RR pf.	82	82	82	....	....
Cub A Sug	19	18⅞	19	19	20
Cub D Sug	11¾	11¾	11¾	11¾	....
Cudahy Pa	55	53½	54¼	54½	52
Curt Aero...	47	46½	46½	47⅞	....
Cushman S.	....	....	....	146	....
Do 7% pf	120	119	120	120	....
Cuyamel F..	51	50⅛	50⅛	51	52
Davison C...	33	32¾	33	34	31⅞
Deere Co.pf.	123½	123	123	123	122¾
Del & Hud.	180	178½	178½	180½	180½
Del. L. & W.	131	130¾	131	130½	131
Diamond M..	136¼	136	136	135⅞	136
Dodge Br A	14	13⅞	14	13⅞	14½
Do pref.	60⅞	59¾	60⅞	61½	61
Dome Mine	11½	11⅛	11⅞	11¼	10
Dunhill In..	58½	58½	58½	57¼	59
Dupont DeN	308	305	305¼	308½	307½
Do deb.	114	114	114	114	115
Duq Lt 1 pf.	117	117	117	....	116¾
Eastman Ko	166¾	164½	164¾	166½	157¾
Eaton Axle	27½	27½	27½	25⅞	21½
Eisenlohr Br	11¾	11⅜	11½	11⅜	12
Elec Boat.	17½	17	17	17½	17
El Pow & Lt	26⅜	26½	26¾	26	25½
El Refrig..	6¾	5¾	7⅛	6½	9½
E Stor Bat.	71⅞	71⅞	71⅞	71½	70⅛
Endi John..	74	74	74	74	72½
Eng Pub Svc	37⅞	37½	37½	38¼	37⅜
Do pref..	107	107	107	106¾	....
Erie R. R. .	62⅝	61¾	62	62⅝	61⅛
Do 1st pf	59¾	59½	59½	59⅞	60
Erie Stm Sh	31½	31½	31½	....	32⅝
Do. ctfs ..	31⅞	31½	31½	31¾	32
Eureka Vac.	73	73	73	74⅜	73
Fed Lt & T.	....	....	....	39	38
Do pref..	98½	98½	98½	97¼	98
Fed M & S	140	138⅜	140	125	....
Do. pref..	95⅜	96	96⅝	94½	....
Fid-Ph F In	162	161	161	164¾	170¼
First N Store	25⅜	25⅜	25⅜	25¼	25¾
Fisk Rub...	15⅜	15⅛	15⅜	15½	15⅞
Fleishman C.	68¾	67	68	68⅝	65⅞
FoundationCo	43	37	39	43⅞	47½
Fox Film A.	75	73½	74⅛	73½	71½
Freeport Tex	91¾	90	90½	91⅞	89⅞
Gabriel Snub	....	....	....	....	....
Do A......	40	37¼	40	37¼	39
Gardner Mot	8	8	8	8	8
Gen. Am. T.	57⅞	56½	57⅞	56	57
Gen Asphalt	83¼	82	82	83⅜	84⅜
Gen. Bak...	....	....	....	....	....
Do pref...	135	135	135	....	....
Gen Cigar..	71⅞	70½	71⅞	71⅝	68½
Gen. Elec...	127	124⅞	126⅛	126¾	122½
Do. Special	11⅛	11⅛	11⅛	11¼	11¼
Gen. Motors	131⅝	129⅜	129⅞	131⅝	125⅞
7% deb...	124½	123½	123⅞	124¼	124¼
Gen O. AS.A *	....	....	....	58⅞	58½
Do ctfs....	54	54	54	54⅝	53½
Gen. Ry Sig	124	117	124	117½	119½
Gen Refac.	61½	61	61⅝	62¼	63
Gillette......	98½	96⅞	97½	96	98½
Gimbel Bros.	38½	37⅞	38½	38	41¼
Do. pref...	96	94½	95	95½	....
Gibbins Co..	16⅞	16⅞	16⅞	16⅞	16
Do. p. pref	89	89½	89½	....	90
Gold Dust....	64⅞	64½	64⅞	65⅛	64⅞
Goodrich....	70⅞	70	70⅞	71	71⅞
Do. pref....	105½	105⅜	105½	....	101
Good T&R	53⅜	52½	52⅞	52½	55¾
Do 1st pf.	94⅞	94	94⅞	93⅞	94⅜
Goth S. Hos.	77	77	77	77	78
Do. new....	78	78	78	78	....
Do 7% pf...	116½	115	116½	....	....
Granby Cop.	35¼	33⅞	34¼	33	32½
Gt No O ct.	24½	23	23⅞	23	22¾
Gt. North pf.	99⅞	98⅜	99¼	99	97
Do.pf ctfs.	96⅜	96⅜	96⅞	96½	95
Gt West. S..	37½	36⅛	36⅞	36½	36⅞
Do. pref...	118	118	118	118	....
Greene C. C.	84⅞	82⅞	83	83	76
Gulf Sug....	....	....	....	8	7½
Do. pref....	104	104	104	....	101
Gulf Mobile.	53⅜	53	53⅜	53	53½
Gulf S. Stl....	41½	41¼	41½	42	40½
Hav Wat A.	23⅞	23⅞	23⅞	....	23
Hanna 1st pf	61½	61½	61½	....	61¼
HartmanCo	21½	21½	21½	....	21⅞
Hav. El. R...	....	....	....	....	18
Do. pref...	75	75	75	75	77
Holme G. W	114¾	114¾	114¾	....	....
Do. pref..	122½	122½	122½	....	....
Hoe (R.) Co.	29¼	29¼	29¼	....	30
Housh. Pro	67	65⅞	67	65	65¾
Houston Oil.	144¾	142⅞	143⅞	145¼	144⅞
Howe Sound.	39½	37	38⅞	36⅞	36½
Hud. & Man.	53	53	53	52¾	54
Hud. Motor.	66¼	64¼	64⅞	66⅝	67⅞
Hupp Motor.	23	21⅞	22½	22⅞	17⅞
Ill. Central.	*130⅞	130¼	130¼	131¼	131
Do. L.L...	82	82	82	82½	....
Indp O. & G.	26⅞	26	26¼	26⅞	23½
Indian Mot.	33⅞	33¼	33⅞	33½	32⅞
Do. pref...	98	98	98	98	....
Indian Ref...	9	9	9	9	8
Do. ctfs...	9	8⅞	9	8⅞	....
Inland Stl....	51⅛	51	51⅛	51	50⅜
Inspir. Cop..	19⅜	18½	18⅞	18	17½
Interb R. Tr.	33	33	33	35⅞	34½
Interc. Rub..	11¼	11	11	11	11½
Intern. Ag.C.	9⅞	9¼	9⅞	....	9
Do. p. pref.	46	46	46	....	....
Intern.B.M...	92¾	92¾	92¾	92¾	91½
Intern Com.	55½	55⅛	55⅛	55	54⅜
Do. pref...	110¾	110	110	....	....
Inter Comb.	44	43	43¼	44	40¾
Do. pref...	101¾	101¾	101¾	101¾	101¾
Inter. Har...	217½	214	216	214⅞	205¼
Do. pref...	*132½	132½	132½	....	....
Int.Mat pf...	86½	83⅞	86½	84⅞	82⅞
Int.Mer M...	3⅜	3⅜	3⅜	3⅞	4⅜
Do. pref...	36½	36⅛	36½	37¾	33½
Int Nickel...	66	63⅞	66	64¾	63
Int RyC.Am...	....	....	....	....	....
Do. pref...	70½	70½	70½	....	....
Int Paper...	66¾	65⅞	66	66½	64⅛
7% pref...	104⅛	104	104⅛	103⅞	103⅜
Int Silver...	194	190	194	....	....
Do. pref...	125	125	125	....	....
Inter.T &T..	146¾	145	146¾	145½	145
Iowa Central	2	2	2	....	....
Isl Cr'k Coal.	57	57	57	54¼	58½
Jewel Tea...	71⅞	70¾	71⅞	....	71
Jones Tea...	24¾	24¾	24¾	25½	25⅛
Jordan Mtr..	14	13¾	13¾	14	14⅛
K C South....	60	59⅛	59¾	59½	57⅞
Do. pref...	72	72	72	....	....
Kayser (J.)..	58	58	58	58	56½
Kelly S'field.	30⅜	27½	29⅞	28¾	27
Do. 6% pf.	92	91½	92	90	86
Do. 8% pf.	94½	92	94	92	88
K'cott Cop...	77⅛	75¾	76⅞	75½	73
K'stone Tire.	⅜	⅜	⅜	¼	....
Kraft Cheese	52	52	52	52	50
Kresge (SS).	68	68	68	68	66⅜
Kress & Co...	92	88½	92	....	89
Laclede Gas.	....	....	....	....	....
Do. pref...	102½	102½	102½	....	....
Lago O & T.	34¼	33½	33½	34	31¼
Lambert&Co	83½	83	83⅛	83¼	85⅜
Lee R & T...	14⅜	14⅜	14⅜	14¾	12½
Lehigh Val...	90½	90½	90½	90½	91¾
Lehn & F...	38⅜	36½	38	37	36½
Life Sav Co..	22¼	22	22¼	22⅛	22½
Liggett & M..	120⅞	120⅞	120⅞	121¾	....
Do. pref...	132	132	132	....	133¼
Do. B.....	121⅞	120⅛	121	120⅞	120
Lima Loco...	54	53	54	....	54
Liquid Carb.	52⅞	51¼	52⅞	51½	54¾
Loew's Corp.	57⅞	57⅜	57½	57½	56⅞
Loft Candy..	5½	5¼	5¼	5⅛	5¼
Long Bell A.	30½	30½	30½	....	....
Loose W. B..	51⅛	50	51	50	49
Lorillard T...	36⅜	35¾	36⅜	36¾	37
Louisa Oil....	11⅛	11	11	11	10½
Lou & Nash.	149⅜	148½	149⅜	149½	146¾
Ludlum Stl..	21½	21½	21½	21	20
Mack U. Tr..	100	98¼	98½	100	103
Mad Sq G..	25	24⅞	25	24⅞	24
Magma Cop...	51	48	50¾	47¾	47
Mallinson....	....	....	....	15	....
Do. pref...	76	76	76	75	75
Man El Sup.	45	43⅜	43⅜	43⅜	46
Man. mod. gt	46	45¾	46	46	46
Maracaibo O	13	13	13	13⅞	....
Mkt St. Rys	....	....	....	4⅞	....
Do pr. pfd	54	52¾	53	52	....
Marland Oil.	37¾	36½	36½	37⅜	33½
Marlin Rock	40¾	37⅞	39	40¼	43
Mathn. Alk.	117⅞	116¼	117⅞	116⅞	112
Do. pref...	115	115	115	113	....
May Dept. St	84¼	84	84	84½	85¼
Maytag Co...	31	31	31	31	29⅞
McCrory St...	....	....	....	....	....
Do. B.....	81⅛	81⅛	81⅛	....	....
Mex Seabd.	4½	4½	4½	4½	4⅛
Miami Cop...	15¼	14⅞	15	14¾	14¾
M. States Oil	2½	2⅜	2½	2½	2⅛
Do. ctfs....	1⅛	1⅛	1⅛	1¼	1⅛
Mid Prod pf	180	173⅞	173⅞	179½	169
Mid Con Pet	30¼	29	29	30	26½
Do. pref...	103¾	103	103	103	....
Miller Rub.	24	23½	23½	24½	25⅛
M St P&SSM	....	....	....	42	44
Do. L.L....	69¾	69	69¾	68½	69
Mo. K. & T.	41½	41	41	41¼	41⅞
Do. pf A...	106	105½	105¾	105½	104⅞
Mo. Pacific..	54⅛	53	53½	53¾	53
Do. pref...	110½	109¼	109⅞	109⅞	108⅞
Mont Power.	104½	102⅞	104½	....	102¾
Monte Ward *	82	81⅞	81⅞	83¼	81
Moon Motors	8⅞	8	8¾	8⅜	....
Mother Lode.	1⅞	1¾	1¾	1⅞	1⅞
MotoMeter A	20¼	19¾	20¼	19⅞	19¾
Motor Wheel	25⅛	25⅜	25½	25½	25¼
MullinsBody	57½	57⅛	57½	57⅞	58½
Munsingwear	46⅜	45½	46⅜	45½	46⅛
Murray Body	20	18½	19⅛	18½	18
Nash Motors	84	83	83⅛	83¾	82½
Nat Acme Sta	6⅞	6¼	6¼	....	6⅜
Nat. B. Hes	37½	37¼	37¼	37½	37½
Nat. Biscuit	150½	147	150	145⅞	144½
Nat C Reg A	44	43¼	43½	43⅞	43⅞
NatDairyProd	63¼	62½	62½	62¾	61
Nat. Dist.	46	44⅞	45⅞	45¾	45
Nat. Enamel	26	26	26	....	26
Nat. Lead	118	118	118	118	112
N R R M 2d pf.	2¼	2¼	2¼	2	2⅛
Nat Pr & Lt	23¼	22⅞	22⅞	23	23
Nat. Supply	*91¾	89⅞	89⅞	91⅜	85⅞
Nat. Surety	274	273½	273	277	279
Nat Tea....	164	164	164	163¾	163½
New Con Cop	17	16¼	16¾	16	15½
N. O. T & Mex	138	138	138	138¼	....
N. Y. Central	162⅞	161¾	162⅞	161¾	157¾
N Y C &St L	126¾	126¾	126¾	126	124
Do. pref.	107⅞	107⅞	107⅞	....	107½
N. Y. Dock.	59	58	59	57½	54
NY&Harlem.	167½	167½	167½	167½	....
N Y N H & H.	61½	61½	61½	61⅞	61½
Do. pref...	112	111¾	112	111¾	110⅝
N. Y. O. & W	35⅞	35	35½	35⅞	34
N. Y. Steam	....	....	....	....	....
Do 6% pf...	100½	100	100	....	99½
Nor South....	49	48	48	47⅞	41
Nor. & W....	187	186	186⅝	184¾	184⅝
North Amer	59⅜	58⅛	58⅞	58⅞	58⅞
Do. pref...	53¾	53¾	53¾	53⅞	....
No. Pacific..	96¼	96	96¼	96⅛	94¼
North. Tele...	55½	55¼	55⅜	....	....
Oil Well Sup	32½	32½	32½	32⅜	32
Do. pref...	105⅜	105	105⅜	105	107¾
Omnib Corp..	12¼	12¼	12¼	12½	12¼
Orpheum Cir	26⅞	26⅛	26⅝	26⅞	....
Otis Elev..	142	142	142	142½	137
Do. pref..	121¾	121½	121¾	121	119½
Otis Steel...	8¼	8	8	8	7¾
Outlet Co...	75	75	75	75	75
Owens Bottle	78⅜	77⅞	78⅜	78½	79
Pac. Coast..	....	....	....	....	....
Do. 1st pf.	53	53	53	....	....
Pac. G & E.	42½	42¼	42¼	42½	41½
Pac. T&T...	151	148	150	150	150½
Pacific Oil..	1¼	1¼	1¼	1¼	1¼
Pack. Motor.	48	47½	47⅞	47⅞	45⅞
Page Det Mo.	10¾	10½	10⅛	10⅞	10
Do rights..	⅛	⅛	⅛	⅛	....
Pan-Am Pet	50½	49	49	50½	47
Do. B.....	51½	50	50⅝	51¼	47½
P. A. W. B..	21¾	21½	21½	21¾	19
PanPre & Re	11⅛	11	11	11½	....
Do. pref...	68⅜	68⅜	68⅜	....	....
Pare Pa La	108⅜	107⅞	108	107¾	107½
Park&Tilf'd	42½	41½	41⅜	42¾	41⅞
Pk Utah C.M.	7⅛	7⅛	7⅛	....	7⅛
Pathe Exch	....	....	....	....	4⅜
Do. A......	23⅞	23⅞	23⅞	23	25½
Patino M&E	20⅞	20⅞	20⅞	20¼	20½
Penn & Port	23	22½	22½	22	21
PennaDixCe	23⅞	23⅞	23⅞	23½	24½
Penn. R. R..	65	64⅞	65	64⅞	65
Peoria&East	30	30	30	....	34¾
PereMarque.	129	129	129	....	129
Do. p. pref	96⅞	96½	96⅞	96½	....
Phila. Co....	131½	129	130	131¾	126
Do. 5% pf.	46½	46¼	46½	....	46½
Do. 6% pf..	52¾	52¾	52¾	52⅞	52
Phil R C & I.	40½	39⅞	40½	39⅞	38⅞
Do. ctfs...	39	39	39	39⅞	....
PhillipMorris	20¾	20⅜	20⅜	21	20½
Phil. Pet...	44⅜	43¼	43⅜	43⅞	40½
PierceArrow	12⅜	11¼	11¼	13¾	12⅞
Do. pref....	45	40⅜	42	44½	39⅞
Pierce Oil...	⅜	⅜	⅜	....	⅜
Pierce Pet...	3⅜	3⅜	3⅜	3⅜	3½
Pills Flour..	32⅞	32	32⅞	32	32½
Pgh. Coal...	56⅜	55¾	56	54½	51
Postum Cer.	114½	113	113½	114½	113⅞
Pressed St C.	....	....	....	....	68½
Do. pref...	86	86	86	....	....
Pgh. Term...	....	....	....	....	....
Do. pref....	79⅞	79½	79½	79⅞	....
Prod'cer&Ref	29¾	28⅞	28⅞	29½	25⅞
Do. pref...	43	43	43	41¾	41½
P'b Serv N J.	42½	42¼	42¼	42⅜	42⅝
Do. 6% pf.	*102½	102¼	102¼	102¾	102⅞
Do. 7% pf..	117⅞	117⅞	117⅞	117⅞	....
P S E&G pf.	108⅜	108⅜	108⅜	....	....
Pullman Co..	....	....	....	....	158
Do new...	77⅞	77	77⅞	77⅞	75½
Pun Al Sug...	30	30	30	....	31
Pure Oil....	27⅛	26⅞	26⅞	27	25⅞
Pur Bak A...	62¼	62¼	62¼	62	60
Pur Bak B...	94⅞	94⅞	94⅞	95⅜	93½
Pur Bak pref	108⅜	108½	108⅜	108¾	108
Radio Corp..	82⅞	79½	81⅞	80¼	72
Do. pref...	55⅛	55	55	55	....
Reading....	103⅝	105	105	105¾	103½
Do. 1st pf..	41¾	41⅜	41¾	....	41⅜
RealSilkHos.	22½	21	21	21½	22¾
Reid I C'm.	66⅞	65⅝	65⅝	66	65½
Rem & Sara.	144⅜	144⅜	144⅜	....	145
Rem Rand..	21¼	20⅞	20⅞	21½	23
Do 1st pf..	87½	87½	87½	88	90½
Do. 2d pf..	90⅞	90⅞	90⅞	....	....
RepublicI&S	56½	56½	56½	56	53
Do. pref...	99¼	99¾	99¾	....	98¼
Rev. Spring.	6⅞	6⅞	6⅞	7	6¼
Rey. Tob....	....	....	....	....	....
Do. B.....	147½	141½	147½	147	146
Rossia Insur.	166¼	164	166	168¼	172½
Do rights..	17⅞	17⅛	17½	17⅞	18⅛
Royal Dutch.	46¾	46⅜	46⅜	46½	45½
Safety Cable.	67	65⅞	65⅞	65¾	65⅞
St. Joe Lead.	37½	37½	37½	37½	37½
St. L.& S. F.	110	109½	109½	109⅝	108¼
St. L. & S W	73½	72	72	73½	71⅛
SavageArms.	44½	44½	44½	....	45
Schulte R. S.	51¼	49⅞	50¾	51⅞	50¼
Seab'd A. L..	30¼	29¾	30	29⅞	30
Seagrave Co.	12½	12	12½	12¼	12
Sears Ro'bk.	74½	74⅜	74¼	74½	72⅞
Seneca Cop..	1½	1⅜	1⅜	1⅜	1¼
Shatt'k(FG)	91	91	91	92	89⅞
Shell Un. Oil	27¼	26⅞	26¾	27	25
Shubert The.	64⅞	63½	63⅞	64¼	62½
Simmons Co.	52⅞	52¼	52⅞	52½	53¼
Simms Pet...	19⅞	19½	19½	19½	18
SinclairCons.	16⅜	16⅛	16⅛	16¾	15⅞
Skelly Oil....	27⅞	27¾	27⅞	27⅞	26⅞
Snider Pack..	13¼	13¼	13¼	13¾	13½
S P R Sugar.	36	35¾	36	35¾	38⅞
Do. pref...	130¼	130	130¼	....	....
So Cal Edis..	39¼	39¼	39¼	39¼	38⅞
So Dairies A.	18½	18	18	18¼	20
So. Dairies B	7⅞	7⅞	7⅞	8	8¼
So. Pacific...	120¾	119⅝	120	120¼	119½
South. Ry...	137¼	135½	135⅞	136⅞	131
Spaud 1st pf.	109½	109½	109½	....	108¾
Spicer Mfg..	25½	25⅜	25½	....	25
Do. pref...	111	111	111	110½	....
Stand G & E.	60¼	59½	59¾	60	59⅞
Stand Mill'g.	90	88¼	88	87	86
Do. pref...	97⅞	97⅞	97⅞	....	98¾
Stnd Oil Cal.	57⅜	56¼	56⅞	57¼	54⅞
Stnd Oil,N.J.	40½	40⅜	40¼	40½	39
StndOil,N.Y.	33⅛	32¾	32⅞	32¾	30⅞
SterlingProd	137¾	135⅞	136½	138	134½
Stew'rt-War *	70⅞	69¾	69¾	72⅞	68½
Stromb'g Car	38¾	38½	38½	38¾	39½
Studebaker..	55½	54¾	55	55½	53⅞
Sun Oil.....	32¾	31⅞	32¾	31⅞	30⅞
Do. pref...	100⅞	100⅞	100⅞	....	....
Superior Oil.	4	3⅞	3⅞	4	3⅞
Syming. Co...	....	....	....	3⅞	....
Do. A......	7¾	7¾	7¾	....	7¾
Telauto. Co..	14	14	14	....	14½
Tenn. C&C..	8¾	8¾	8¾	8⅞	8½
Texas Co....	52⅞	51¾	52	52⅞	50¼
Tex G. Sul..	69⅞	69	69	69⅞	68⅞
Tex & Pac..	99⅞	97½	97½	98½	93
Tex&PC&O..	14⅜	14⅜	14⅜	14¼	13¼
Tex Land Tr	25¾	24⅞	24¾	25½	23⅞
That. Mfg...	19⅝	19¼	19⅝	....	....
Do.C.V pf.	46	45⅛	46	45	....
The (Fair)..	32⅞	32⅞	32⅞	....	32½
Thomp. Co...	59¼	59⅛	59½	59	59
TideWat.Oil.	22¼	22¼	22¼	....	....
Do. pref...	86	86	86	85¾	89
Tide W A C.	17½	17¼	17⅞	17	16⅞
Do pref...	87¾	87½	87¾	87⅜	88
Tim R. Bear	111¼	108¼	110	111⅞	110⅞
Tobac Prod	101¼	98¾	100¾	99⅞	95⅞
Do. A.....	113¼	112	113¼	112	110¾
Transc'n Oil.	8¼	8⅞	8⅞	8¾	7⅝
Trans&Wms	26	26	26	26	26
Underwood..	62½	62	62	62	62
UnBag&Pap	47	46⅛	46⅞	46¾	46
Un Car&Car	134⅞	132¼	134⅞	134	129
Un. Oil Cal..	46⅜	45⅛	45⅛	46	43⅛
Union Pac.	188⅛	187½	188½	189	186¾
Unitd Cigar *	35	32¾	35	33⅛	33⅝
Do pref...	106⅞	106⅛	106½	106⅛	105⅞
United Drug.	197	194⅞	196⅝	193¼	191
United Fruit.	136¾	136¾	136¾	136	136¼
U S Cast I P	157½	153¼	156⅞	158	200
U S Distrib.	18¼	17½	18	17	18
Do pref..	92	91	92	....	....
U S I Alc'l	76⅜	75⅛	76⅛	75	72¾
U S Leath.	24⅞	24	24¼	24½	22½
Do A....	51⅜	50⅞	51⅜	52	46⅛
Do P. pf	106½	106⅛	106⅛	105	103⅞
U S Realty	60⅛	59½	60⅛	60⅜	59¼
U S Rubber	48⅞	47½	48	48⅞	51⅜
Do 1st pf	93½	93	93½	93⅞	99¼
U S Sm&Ref	39¾	37⅛	39⅜	37½	36¾
Do pref..	49	49	49	49	49
U S Steel	134⅞	133⅞	134⅞	133⅞	130⅞
Do pref	*135⅞	135⅜	135⅞	135½	137¼
U.S Tobacco	92¾	92¾	92¾	93½	....
Ut Pw 1st pf	98¾	98¾	98¾	98½	98¾
Ut Pwr & Lt	24⅝	24⅝	24⅝	24	25
Ut Pow&LA	29⅞	29½	29½	29⅞	29⅞
Vana Steel	51¾	51	51¾	51⅞	51¾
Van Raalte..	....	....	....	....	8½
Do. 1st pf..	46¾	46	46¾	....	47
Vick Chem	56	56	56	....	....
Victor T Mch	42¾	41½	41¾	42	38½
Do.G.V pf.	94¼	93⅞	94	94	90¼
Do pr pf	98	97½	98	97¾	97¼
VaCarChem	11	10¼	11	10	10⅜
Do 6% pf..	39½	38¼	39½	38⅞	38⅝
Do 7% pf..	86⅝	86¼	86½	....	85⅞
Vir. El&Pr,	....	....	....	....	....
Do. 7% pf..	99½	99½	99½	....	....
Va Iron Coal	24	23½	23½	24⅞	24
Vulc'nDetn	30⅞	29½	30	30¼	34½
Wabash R R	64¾	64	64½	64⅞	64
Waldorf Sys	20	20	20	20	19½
Ward Bak A	116⅞	114¾	116	114⅞	....
Ward Bak B	33½	31¾	33	32½	30
Ward B pfd.	95¾	95½	95¾	95	96⅞
Warner Br A	25	24⅞	24½	25⅛	24
Warren Bros	149	147¾	148	150	141¾
War P & F	19⅜	19¼	19¼	19⅜	19½
Weber&Heil.	70	70	70	....	....
Do. pref...	102	102	102	....	....
West P Elec	....	....	....	....	....
Do. pref...	110	110	110	109½	108½
W Penn Pwr	....	....	....	....	....
Do 6% pf.	106¼	106¼	106¼	107	107
Western Md	46⅜	45	46	45¼	47⅛
Do 2d pf...	47⅞	47⅞	47⅞	46½	47⅜
West. Pac...	34	34	34	34	34½
Do pref...	60	60	60	59½	61¼
West'gh'se A B	44	41¼	43⅞	42⅞	40½
West'hse El	81	80	80	80⅞	77⅜
Wh EagleOil	23¼	23	23½	22⅞	....
White Motor.	33½	31	33⅜	30⅞	36⅞
White S M..	38	38	38	38⅜	38⅞
Do pref...	53	53	53	53	54
W.Spenc.stl.	⅛	⅛	⅛	⅛	....
Willys-Over.	15⅛	14⅞	15	15½	14½
Wilson Co..	....	....	....	....	11⅛
Do. pref...	67½	67	67⅜	68	69
Woolworth..	184⅜	180⅞	183⅞	182	174⅜
Worth Pump	26	26	26	....	28
Wright Aero.	52¾	53⅞	52⅞	52⅞	105⅝
Yale&Towne	77	76½	77	....	77¾
YellowT&C..	28	27½	28	27¾	28½
Do. pref...	87	87	87	87	87½
Young S & T.	83	82⅞	83	83	81½
Call Money..	3½	3½	3½	3½	3½

*Ex-dividend.

LIVESTOCK MARKETS

Union Stock Yards, Herrs Island

Brinkman, Wood & Bock, livestock commission merchants, furnish the following quotations:

Cattle—Receipts light; market steady. Good to choice, $12.25@12.50; good, 1,300 to 1,400 pounds, $11.75@12.00; medium, 1,200 to 1,300 pounds, $10.50@11.50; tidy, 1,050 to 1,150 pounds, $11.25@12.25; fair, 900 to 1,100 pounds, $8.50@10.25; common, 700 to 900 pounds, $6.00@7.50; common to good fat bulls, $5.00@9.25; common to good fat cows, $3.00@8.00; heifers, 700 to 1,100 pounds, $7.00@10.50; fresh cows and springers, $35.00@120.00.

Hogs—Receipts, seven double deck loads; market ruled higher. Prime heavy hogs, $10.75@10.85; heavy mixed, $10.75@10.85; mediums, $10.75@10.85; heavy yorkers, $10.50@10.75; light yorkers, $9.50@10.00; pigs, $9.00@9.25; roughs, $8.50@9.50; stags, $5.00@6.50.

Sheep and lambs—Receipts light; market higher on choice lambs; other grades of lambs and sheep steady. Prime wethers, $8.00@8.25; good mixed, $7.25@7.75; fair mixed, $5.50@6.50; culls and common, $1.50@4.00; culls to choice lambs, $10.00@14.25.

Calves—Receipts light; market steady. Veal calves, $15.50@16.00; heavy and thin calves, $5.00@12.00.

Chicago

Hogs—Receipts, 15,000 head; market uneven; better grade hogs 200 pounds up slow, weak, butchers opened 250 pounds very scarce; choice hogs 140 to 180 pounds, active, 10@20c higher; packing sows mostly 10@15c up; lightweights 25c higher in spots; top, $10.00 paid for choice 220 to 240-pound averages; few sales 225 to 300 pounds, $10.00@10.35; most desirable 170 to 200 pounds, $9.40@9.90; most 130 to 160 pounds, $8.25@9.40; pigs, $8.00@8.40 largely; most packing sows, $8.15@8.75; lightweights up to $9.00.

Cattle—Receipts, 3,000 head; general trade fully steady; she stock strong to shade higher; market active; hardly enough steers here to make a market; most offerings selling at $13.00 downward; weighty sausage bulls upward to $7.25 and better; mostly $11.50 trade on vealers to big packers; low cutter cows, $5.15@5.25; mostly $5.25; all grades she stock getting outlet.

Sheep—Receipts, 9,000 head; shipping demand active; desirable fat lambs 15@25c higher; natives to shippers, $14.25; three decks 78 pounds good wooled comebacks to same interest, $14.10; lambs to packers less desirable than Thursday, 14.00 down; sorts light; 100 to 130 buck lambs, $11.25@12.00; culls, $10.25@11.00; sheep firm; fat ewes, $6.00@6.75; feeding lambs scarce, about steady; few sales of medium and good lambs downward from $14.00.

East Buffalo

Hogs—Receipts, 4,600; holdovers, 637; market steady to 10c higher; few $25 lbs., $10.25; 220 to 240 lbs., $10.35; 180 to 210 lbs., $10.50; 150 to 170 lbs., $10.00; pigs mostly $9.00; packing sows, $8.25@9.00.

Cattle—Receipts, 500; market steady; few light heifers, $8.50@9.50; light steers, $9.75; cutter to medium reactor cows, $4.25@7.00.

Calves—Receipts, 400; market steady; good and choice vealers, $15.50; cull and common slow, $10.00@12.50.

Sheep—Receipts, 3,000; market active around 25c higher; good and choice lambs mostly $14.25; cull and common, $10.00@11.50; fat ewes, $6.00@7.00.

Cincinnati

Hogs — Receipts 4,480 head; holdovers, 2,127 head; market slow, around 20 to 25c lower on butchers; packing sows 25 to 50c lower; good to choice 200 to 300 pound butchers, $10.25@10.40; heavier weights down to $10.00 and less; few 170 to 190 pounds averages, $9.35@10.00; packing sows around $7.75@8.50.

Cattle—Receipts, 800 head; slaughter cattle generally steady, few scattered lots steers and heifers around $11.00 down; beef cows up to $8.00, few higher; all cutters, $4.25@5.25; bulls, $7.50 down.

Calves—Receipts, 450 head; quality poor; veals 50c lower; top, $13.50; bulk above $9.00.

Sheep—Receipts, 300 head; market slow, steady; best handy weight lambs, $13.50; heavies listed around $11.00 down; common and medium up to $10.00; most fat ewes, $4.00@6.00.

DIVIDEND INFORMATION

Standard Oil of New York.

Standard Oil Company of New York regular quarterly dividend of 40 cents, payable December 15 to record November 18.

* * *

American Tel. and Cable.

American Telephone and Cable regular quarterly dividend of $1.25, payable December 1 to record November 21.

* * *

Central Illinois Public Service.

Central Illinois Public Service Company regular quarterly dividend of $1.50 on the preferred, payable January 14 to record December 3.

* * *

Phoenix Hosiery.

Phoenix Hosiery 1¾ per cent first preferred dividend payable December 1 to record November 17.

* * *

International Securities.

International Securities Corporation declared a quarterly dividend of 55 cents on the class A common stock. An initial dividend of 25 cents was declared three months ago. Directors also declared regular quarterly dividends of 11½ cents on the class B common; $1.75 on the 7 per cent preferred; $1.62½ on the 6½ per cent preferred, and $1.50 on the 6 per cent preferred, all payable December 1 to record November 15.

LOCAL STOCKS

National Banks—	Par.	Bid.	Ask.
First National at Pgh	100	[illegible]	....
Keystone National	100	200	....
Third National	100	120	....
Union National	100	410	....
Trust Companies—			
Peoples Savings & Trust	100	[illegible]	455
Pittsburg Trust	100	245	....
Miscellaneous—			
Am. Window Glass pfd.	100	80	100
Am. Win. Glass Machine	100	....	20
Am. W. G. Machine pfd	100	....	54
Arkansas Natural Gas	10	6½	6¾
Carnegie Metals	10	12	15
Citizens Traction	50	36½	....
Columbia Gas & Electric	..	....	90
Consolidated Ice	50	....	5
Devonian Oil	10	....	10
Dixie Gas & Utilities	..	10½	11¾
Dixie Gas & Util. pfd.	100	95	97
Globe Fire Insurance	50	111½	....
Harbison-Walker Refrac.	100	175	180
Harb. Walk. Refrac. pfd.	100	119	....
Independent Brewing	50	....	2½
Independent Brewing pfd	50	....	4
Lone Star Gas	25	55½	56
National Fireproofing	50	7	....
Nat. Fireproofing pfd	50	20	....
Penn Federal	..	1½	....
Penn. Federal pfd.	100	80	90
Pittsburgh Brewing	50	....	4
Pittsburgh Brewing pfd.	50	....	10
Pittsburgh Screw & Bolt	..	....	50
Pittsburgh Steel Foundry	..	25	....
Richard's & Boynton pfd	..	27½	....
Salt Creek Consol. Oil	10	6½	....
Standard Sanitary Mfg	25	105½	106½
Union Storage	25	[illegible]	....
United States Glass	25	17½	....
Westinghouse Electric	50	80	[illegible]
Witherow Steel	..	11½	....
Bonds—			
Independent Brewing 6s	..	....	72½
Pittsburgh Coal deb. 5s	..	....	98½

Sales on the Exchange.

	Shares.		Price.
Lone Star Gas	10	at	54¼
Do	100	at	54
Do	50	at	54
Do	45	at	54
Do	20	at	54¼
Do	100	at	54
Westinghouse Air Brake	50	at	42
Do	10	at	42
Do	25	at	42½
Standard Sanitary Mfg	[illegible]	at	[illegible]
Do	[illegible]	at	[illegible]
Tidal Osage Oil	10	at	21¼
Am. Window Glass Machine	[illegible]	at	[illegible]
Do	[illegible]	at	[illegible]
Do	[illegible]	at	[illegible]
Arkansas Natural Gas	100	at	6¾
Pittsburgh Screw & Bolt	20	at	50
American Window Glass pfd.	25	at	99
Bank of Pittsburgh, N. A.	5	at	190
BONDS.			
Pittsburgh Brewing 6s	$1000	at	59

STANDARD OIL SUBSIDIARIES

(Reported by Kay, Richards & Co.)

	Bid.	Asked.
Anglo-American Oil non vot.	18⅝	19¼
Do voting	19	19¼
Borne-Scrymser Co	36½	39
Buckeye Pipe Line Co.	37½	38½
Chesebrough Mfg Co	117	119
Continental Oil Co.	18¾	18¾
Cumberland Pipe Line Co.	80	95
Eureka Pipe Line Co.	58½	61
Galena-Signal Oil Co	7	7½
Do pref (old)	46	49
Do pref (new)	32	34
Humble Oil	64⅝	66½
Illinois Pipe Line Co.	176	178
Indiana Pipe Line Co.	84½	85
International Petroleum	33½	34½
Imperial Oil, Ltd.	61½	62
National Transit Co.	20½	21
New York Transit Co.	37½	38½
Northern Pipe Line Co.	87	90
Ohio Oil Co.	61½	62¼
Prairie Oil & Gas Co.	49½	50
Prairie Pipe Line	177	180
Penn Mex	37½	38
Solar Refining Co.	180	185
Southern Pipe Line Co.	22½	23½
South Penn Oil Co.	39½	40½
South West Penn Pipe Lines	71½	72½
Standard Oil Co of Indiana	74½	75
Do of Kansas	16½	17
Do of Kentucky	122½	123
Do of Nebraska	41½	41½
Do of Ohio	76½	77
Do of Ohio pref.	117	118
Swan & Finch Co	20	20½
Vacuum Oil Co	133½	134

ODD LOT QUOTATIONS

WANTED.

Shares.		Price.
10	American Vitrified Products pfd.	85
5	Duquesne Light pfd.	116½
25	Independent Brewing	1½
5	Pittsburgh Plate Glass	250
30	Standard Sanitary Mfg pfd.	118
30	Westinghouse Air Brake	42

OFFERED.

Shares.		Price.
30	American Vitrified Products	21
30	American Vitrified Products pfd.	85½
5	Bank of Pittsburgh, N. A.	190
5	Bank of Pittsburgh, N. A.	190
30	Dixie Gas & Utilities	11
10	Pittsburgh Brewing	3½
20	Pittsburgh Brewing pfd.	10
50	Standard Plate Glass prior pfd.	32
10	Westinghouse Air Brake	43

SUGAR MARKET.

NEW YORK, Nov. 4—(AP.)—Little interest was shown in the raw sugar market early today and as no sales were reported prices were unchanged at 4.58c for Cuban duty paid.

Raw sugar futures were not very active, but the undertone was steady and prices during the forenoon session ranged from 1 to 2 points above the previous close on covering and a little commission house buying, which may have been promoted by the steadier ruling of the London market.

No improvement was noted in the demand for refined sugar, although a good withdrawal business was reported. Prices were unchanged at 5.10c for fine granulated.

The market remained quiet later with the price movement comparatively narrow. After selling off to 20.75c for January, the market advanced to 20.91c for that position on a renewal of covering, but the buying was not fully maintained. At midday the market was quiet at net advances of 4 to 5 points. New York Cotton Exchange members, on the average, according to a canvass made here this morning, expect a crop estimate of 12,555,000 bales.

(Quotations furnished by Bernwein & Sutter.)

	Dec.	Jan.	Mar.	May.	July.	Sept.
High	2.85	2.94	2.80	2.88	2.95	3.02
Low	2.82	2.95	2.79	2.85	2.94	3.01
Last	2.82	2.93	2.79	2.86	2.99	3.01

COPPER STRONG AS MARKET IS IRREGULAR

NEW YORK, Nov. 4.—(AP.)—Heavy buying of the copper shares, based on the reported increase in the foreign and domestic demand for the metal, featured the irregular course of prices in today's market. Evidences of group strength also developed in the oils, tobaccos and mercantiles.

Banks called $15,000,000 in loans, presumably to meet weekly demands for currency, but call money was again in plentiful supply at the renewal figure of 3½ per cent. Some disappointment was created by the increase in brokers' loans, but it was not regarded as a permanently depressing factor.

Some liquidation developed in the steel shares as a result of a drop in the price of heavy melting steel scrap, and the softening of other steel and iron prices. Motors turned weak when fresh liquidation developed in Hudson in the early afternoon.

Calumet and Arizona, with a gain of 5 points, and the establishment of a new 1927 high by Magma, were the bright spots in the copper group. American Tobacco issues, which had turned heavy on official denials of an early stock split-up, soared to new high records on the announcement of record-breaking cigaret sales. American Can, American Linseed, Abraham & Straus, Woolworth and Pittsburgh Coal also were active on the up-side. Rails were rather quiet, although a good inquiry was noted for Norfolk and Western, Chicago Northwestern and Great Northern preferred.

NEW WAYNESBURG BANK OPENS FOR BUSINESS

WAYNESBURG, Pa., Nov. 4.—The First National Bank and Trust Company, organized by stockholders following the closing of the Citizens National Bank, August 16, opened for business yesterday. Herb[illegible] Pittsburgh, is cashier. The [illegible] took over the deposits and [illegible] bilities of the defunct bank and starts off with deposits of $4,000,000.

Confidence

In our opinions is built on customers respect for thirty-six years of sound and conservative judgment.

Detailed information on the following is at your disposal:

Firestone Tire & Rubber Co., 5s, 1942.
Free State of Prussia, 6s, 1952.
New York Power & Light Corp., 4½s, 1967.
Continental Oil Co., 5½s, 1937.
American Natural Gas Corp., 6½s, 1942.
Aluminum Co. of America, 5s, 1952.

BOND DEPARTMENT
A. E. MASTEN & COMPANY
Established 1891
Members
NEW YORK STOCK EXCHANGE
PITTSBURGH STOCK EXCHANGE
323 Fourth Ave. Pittsburgh, Pa.

OFFICE OF
THE UNION TRUST COMPANY OF PITTSBURGH, TRUSTEE.
Pittsburgh, Pa.

NOTICE TO HOLDERS OF NEW YORK SHIPBUILDING CORPORATION, FIRST MORTGAGE THIRTY-YEAR FIVE PER CENT SINKING FUND GOLD BONDS, DATED NOVEMBER 1, 1916, DUE NOVEMBER 1, 1946.

Pursuant to Section 1 of Article Four of the Mortgage of the New York Shipbuilding Corporation to The Union Trust Company of Pittsburgh, Trustee, dated November 1, 1916, securing its First Mortgage Thirty-year Five Per Cent Sinking Fund Gold Bonds, the undersigned Trustee hereby gives notice that the bonds of such issue will be purchased by the Trustee for the Sinking Fund provided in said mortgage, to an amount sufficient to exhaust One Hundred Eighty-seven Thousand Eight Hundred Sixteen and Sixty-Hundredths ($187,816.60) Dollars, being the moneys now held by it in such Sinking Fund. The Trustee hereby invites from the bondholders offers for the sale to it on November 21, 1927, of such bonds. As provided in said Mortgage, such offers shall in each case be for all or any part of the bonds so offered. The lowest offers to the aggregate amount not exceeding an amount sufficient as nearly as may be to exhaust such moneys now held in the Sinking Fund will be accepted, provided that the price or prices accepted will in no event exceed, in addition to accrued interest, one hundred two and one-half per centum (102½%).

As soon as may be, on or after November 14th, 1927, the undersigned Trustee will notify bondholders whose offers are accepted, so that delivery of the bonds covered by such acceptances may be made to the Trustee at its office in Pittsburgh, Pennsylvania, on November 21st, 1927.

All offers must be in writing, be enclosed in sealed envelopes, state the number or numbers of the bonds offered, and name the price or prices at which the same are offered.

All offers must be received at the office of the Trustee on or before noon of November 14th, 1927.

THE UNION TRUST COMPANY OF PITTSBURGH, TRUSTEE.

WELLS, DEANE & SINGER,
(Incorporated)
INVESTMENT BONDS
Commonwealth Building
Court 4950

FINANCIAL REVIEW OF MOTOR STOCKS
Circular Mailed on Request
KAY, RICHARDS & COMPANY
Union Trust Building · Pittsburgh, Pa.
Members
New York Stock Exchange Pittsburgh Stock Exchange
Chicago Board of Trade

FURTHER GAINS IN WESTINGHOUSE AIRBRAKE

NEW YORK CURB MARKET

NEW YORK, Nov. 4—(AP)—Following is the official list of transactions on the New York Curb Exchange, giving all stocks and bonds traded (000 omitted in sales column in bond list):

STOCKS.

DOMESTIC BONDS.

FOREIGN BONDS.

NEW YORK BOND MARKET

NEW YORK, Nov. 4—(AP)—Transactions in the most active bonds on the New York Stock Exchange today were as follows, (000 omitted in sales column) (United States bonds in dollars and thirty-seconds of dollar):

U. S. GOVERNMENT BONDS.

CORPORATION BONDS.

FOREIGN ISSUES.

Local Stocks Quiet, Prices Steady

Stocks were steady to firm during the early hours of the session on the Pittsburgh Stock Exchange today, but business was in light volume. Westinghouse Airbrake continued to display the strength noted in Thursday's market and sold at 43 for the first time on the current recovery. The move was in line with the stock's action in New York, where the initial demand forced the price slightly above 43.

Lone Star Gas failed to reflect the improved conditions as indicated by the advances in oil and gas stocks on the big board and was handled at 54 during the early hours. Standard of New York, credited in some quarters with being the company to which Lone Star will be sold ultimately, was one of the leaders on the big market, but the local issue did not follow the advance. It was pointed out, however, that Lone Star is entitled to a rest as the stock had been consistently strong for weeks while the other major fuels were practically motionless.

There were no important changes in the miscellaneous share group. Standard Sanitary was steady at 103 on a few odd lot sales and bids for other issues were about even with those prevailing on the close Thursday.

No noticeable increase in activity in Lone Star Gas occurred during the afternoon session nor was there any particular expansion in other directions. Standard Sanitary improved over the early figures and had worked up a full point by early afternoon. Glass stocks were dull. Other oil and gas issues also ruled quiet. The upward movement in Westinghouse Air Brake continued in New York, but very little of the stock changed hands here.

COTTON MARKET

NEW YORK, Nov. 4—(AP)—The cotton market opened steady today at an advance of 1 to 13 points on bring apparently based on relatively steady Liverpool cables and a tendency to reduce estimates of the crop. The buying was not particularly active, however, and after selling up to 20.98c for January and 21.18c for May, or about 12 to 13 points net higher, the market eased back to about yesterday's closing quotations under realizing.

Two private crop reports were issued, one placing the indication at 12,755,000 bales, against 13,250,000 last month, while the other made the indication 12,550,000 bales, compared with a mid October indication of 12,665,000 bales. The latter report estimated the ginnings of 8,941,000 bales, or 61 per cent of the indicated crop.

DIED

BAKER—At his residence, 5746 Woodmont street, on Thursday, November 3, 1927, at 2 p. m., EDMUND F. BAKER, son of Eleanor B. and the late William F. Baker.
Announcement of funeral later.
[New York City papers please copy.]

BARMAN—On Friday, November 4, 1927, at 1:30 a. m., MARY E. BARMAN, wife of William H. Barman.
Funeral services at her late home, 3525 Dawson street, Oakland, on Monday at 2 p. m. Friends of the family are respectfully invited to attend. Interment private.

BROWN—At West Penn Hospital, on Thursday, November 3, 1927, at 10:20 p. m., HANNAH BROWN, aged 61 years, wife of Samuel Brown, formerly of Brownsville, Pa.
Funeral services at her late residence, 211 S. Pacific avenue, at 2 p. m., on Friday, November 4. Friends of the family are respectfully invited to attend. Interment in Beth Abraham Cemetery, Carrick, Pa.

CAUGHLIN—On Friday, November 4, 1927, at 1:30 a. m., THOMAS J. CAUGHLIN, husband of Anna Sloan Caughlin.
Funeral from the family home, 5109 Penn avenue. Notice of time later.

CLARK—On Wednesday, November 2, 1927, at 12:15 a. m., MARY A. CLARK.
Funeral from residence of her sister, Mrs. Sophia Rodgers, 7724 Jonathan street, on Saturday, November 5, at 8:30 a. m. Solemn high mass at Holy Rosary Church. Friends of the family are respectfully invited to attend.
[Atlantic City (N. J.) papers please copy.]

COKINOS—On Thursday, November 3, 1927, at 2 p. m., ELSIE COKINOS (nee Peanos), beloved wife of Costas Cokinos, at the family home, 1431 Herrod street, Corliss Station, in her 49th year. Services Sunday afternoon, November 6, at 2:30 o'clock. Friends of the family are respectfully invited to attend. Interment private in Minersville Cemetery. Take car No. 31 at Stanwix street and Liberty avenue, to Rudd street.
[Boston (Mass.) papers please copy.]

CRUCIGER—On Friday, November 4, 1927, at 3:20 a. m., at the residence of her son, C. F. Cruciger, 591 Neville street, MARIE CRUCIGER.
Funeral services at H. Samson's, 537 Neville street. Time to be announced later.

EWING—On Wednesday, November 2, 1927, at 5:30 p. m., ESTHER NANCY EWING, youngest daughter of James and Maud Ewing.
Funeral services at the family residence, 2220 Wilson avenue, North Side, on Saturday, November 5, at 2 p. m. Friends of the family are respectfully invited to attend.

GIBANS—At Akron, O., on Thursday, November 3, 1927, at 8 a. m., ANNIE GIBANS, beloved wife of the late Morris Gibans and mother of Dr. Myer J. Gibans of Akron, O., Harry A. Gibans of Milwaukee, Wis., Mrs. Charles Kraus of Akron, O., and Mrs. Julia Kasanoff of Pittsburgh, in her 66th year.
Funeral services will be held at the Abraham Lippman Memorial Chapel, West View Cemetery, on Sunday, November 6, at 1 p. m. Friends of the family are respectfully invited to attend.

GOSLIN—At Arnold, Pa., on Thursday, November 3, 1927, at 10:25 p. m., NELSON H. GOSLIN, aged 54 years, husband of Clara E. Goslin (nee Decker).
Funeral services at his late residence, 1815 Orchard avenue, Arnold, Pa., on Sunday, November 6, at 2:30 p. m. Friends of the family are respectfully invited to attend. Interment in Union Cemetery.
[Brownsville (Pa.) and Youngstown (O.) papers please copy.]

GREIN—On Thursday, November 3, 1927, at 11 p. m., HENRY S. GREIN, at his residence, corner Station street and Crafton avenue, Crafton, Pa.
Funeral and services private.

HARVEY—On Thursday, November 3, 1927, at 4 p. m., CHARLES G. HARVEY, beloved husband of Janet Harvey (nee Gartshore).
Funeral services at his late residence, 528 Oxford avenue, Westwood, Pittsburgh, on Sunday, November 6, at 2:30 p. m. Friends of the family are respectfully invited to attend.
[Youngstown and Cleveland (O.) papers please copy.]

HELLMANN—On Wednesday, November 2, 1927, at 1:40 a. m., ELIZABETH SIEBERT HELLMANN, in her 32d year, beloved wife of Karl Hellmann.
Funeral from her late residence, 293 Jonas avenue, Sixth Ward, on Saturday, November 5, at 1:30 p. m. Friends of the family are respectfully invited to attend. True Dames of Malta No. 41 will hold services Friday evening at 8 o'clock.

HENDERSON—On Thursday, November 3, 1927, at 8 a. m., SARAH J. HENDERSON, wife of the late William G. Henderson.
Funeral services at H. Samson's, 537 Neville street, on Saturday afternoon, November 5, at 2:30 o'clock. Interment private. Garfield Circle No. 15, Ladies of G. A. R., will hold services Friday evening, November 4, at 8 o'clock.

HENNINGER—Of diphtheria, on Friday, November 4, 1927, THOMAS HENNINGER, son of Charles and Anna Kral Henninger, in his 6th year.
Funeral from the family home, 148 Pearl street, on Saturday afternoon at 2:30 o'clock. Interment in Mt. Carmel Cemetery. Funeral private.

HOOK—On Wednesday, November 2, 1927, at 1:30 a. m., EVA W. HOOK (nee Hetzel), formerly of 6320 Greenwood street, beloved wife of George W. Hook, aged 33 years.
Funeral from the funeral home of W. N. Winter, 4720 Friendship avenue, at Cedarville street, on Saturday, November 5, at 2:30 p. m. Friends of the family are respectfully invited to attend.

HUGHES—On Friday, November 4, 1927, at 6 a. m., CATHERINE KEEFE HUGHES, wife of the late James Hughes.
Funeral from the family home, 1606 Broadway, Beechview, on Monday, November 7, at 8:30 a. m. Solemn requiem high mass at St. Catherine's Roman Catholic Church, at 9 o'clock. Friends of the family are respectfully invited to attend. Interment in Calvary Cemetery. Take car No. 42 to Belasco avenue.

KIMBERLY—On Thursday, November 3, 1927, at 9 a. m., JANE E. KIMBERLY.
Services at her late residence, 249 E. Second street, Beaver, Pa., on Friday, November 4, at 8 p. m. Interment private on Saturday, November 5, at 1 p. m. at Farmington, Fayette county, Pa.

KIRK—On Wednesday, November 2, 1927, at 5:45 a. m., ELEANOR BOOTH KIRK, beloved wife of Richard D. Kirk.
Funeral services at family residence, 416 N. Canal street, North Side, Pittsburgh, Friday evening, November 4, at 8 o'clock. Friends of the family are respectfully invited to attend. Interment at 10 o'clock Saturday morning.

KOHLBERGER—On Friday, November 4, 1927, SOPHIE KOHLBERGER, aged 81 years.
Funeral services at her late residence, 495 Larimer avenue, Saturday evening, November 5, at 8 o'clock. Interment later at Warwick, Orange county, N. Y.
[Philadelphia (Pa.) papers please copy.]

KUNKEL—Suddenly, on Thursday, November 3, 1927, at 2:45 a. m., JOHN C. KUNKEL, son of the late John and Anna Mary Hill Kunkel, in his 58th year. Survived by two sisters, Mrs. Sadie Quiter and Mrs. Nettie Steuernagle, of Pittsburgh.
Funeral on Monday, November 7, at 8:30 a. m., from the residence of his sister, Mrs. Sadie Quiter, 535 Avery street, North Side. Solemn requiem high mass at St. Mary's Roman Catholic Church, Lockhart street, North Side, at 9 o'clock. Friends of the family and members of Holy Name Society are respectfully invited to attend.

M'GUIRE—On Tuesday, November 1, 1927, at 3:30 p. m., PATRICK McGUIRE, beloved husband of Mary McGuire (nee McKnight).
Funeral from the family home, 3912 Winterburn street, Greenfield, on Saturday, November 5, at 9:30 a. m. Requiem high mass at St. Rosalia's Church at 10 a. m. Friends of the family are respectfully invited to attend.

MACMICHAEL—At the home of her daughter Mrs. James S. Brydon, Los Angeles, Cal., Wednesday, November 2, 1927, MRS. HELEN RENWICK MACMICHAEL.
Interment Monday, November 7, in Oak Hill Cemetery, Springfield, Ill.

MORTLAND—On Thursday, November 3, 1927, at 5:10 p. m., DONALD S. MORTLAND, son of Charles A. G. and Gula Sankey Mortland, aged 15 years, of infantile paralysis.
No funeral.

MURPHY—On Friday, November 4, 1927, at 12:01 a. m., HUGH MURPHY, husband of Mrs. Minnie Roskoff Murphy.
Funeral from the home of his daughter Mrs. Albert Bertalott, Jr., 113 Bayard place off Bayard street on Monday morning, November 7, at 9:30 o'clock. Solemn high mass of requiem at St. Paul's Cathedral at 10 o'clock. Interment private. Please omit flowers.

SIDENSTRICKER—On Thursday, November 3, 1927, at 7 a. m., GERTRUDE MANNING SIDENSTRICKER, in her 55th year, wife of Theodore J. Sidenstricker and mother of Clara Krah, Mary and Dorothy Sidenstricker.
Funeral on Monday, November 7, at 8:30 a. m., from the family residence, 721 River road, Avalon, Pa. Requiem high mass in the Assumption Roman Catholic Church, Bellevue, Pa., at 9 o'clock. Friends of the family are respectfully invited to attend.

THIENEL—Suddenly, on Thursday, November 3, 1927, at 10:15 p. m., CHRISTINA C. DANZIGER THIENEL, wife of John Thienel, in her 61st year.
Funeral from her late residence, 841 Hoquet street, Carnegie, Pa., on Sunday, November 6, at 1:30 p. m. Services at St. John's Evangelical Lutheran Church at 2 p. m. Members of Ladies Aid Society of St. John's Lutheran Church, Daughters of Pocahontas Lodge No. 228 and friends of the family are respectfully invited to attend. Interment in St. John's Cemetery.

WALTER—At Homeopathic Hospital, on Thursday, November 3, 1927, at 1:30 p. m., ADALAIDE NEIDHARDT WALTER, wife of C. A. Walter, aged 31 years 8 months.
Funeral on Monday, November 7, at 8:30 a. m., from her late residence, 1065 Dalwood avenue, Dormont, Pa. Solemn requiem high mass at St. Bernard's Roman Catholic Church, Mt. Lebanon, at 9 o'clock. Catholic Daughters of America, Christian Mothers and friends of the family are respectfully invited to attend. Please omit flowers. Take car No. 38 to Dormont avenue.

WHITEMAN—On Wednesday, November 2, 1927, at 9:45 a. m., ANNA B. WHITEMAN, wife of George W. Whiteman, in her 51st year.
Funeral services on Saturday, November 5, at 2 p. m., at her home, 537 Second street, Pitcairn, Pa. Interment in Woodlawn Cemetery.

WRIGHT—On Thursday, November 3, 1927, at 11:30 p. m., WILLIAM H. WRIGHT, husband of Bella Dees Wright, in his 74th year.
Funeral from his late residence, 887 Bell avenue, East Carnegie, Pa. Notice of time will be announced later. Members of Ezra Datha Lodge No. 445, F. & A. M., and friends of the family are respectfully invited to attend.

NOTICE.

The members of Crafton Lodge No. 653, F. & A. M., are requested to meet at the lodge rooms, Auditorium Bldg., Noble and Bradford avenues, on Sunday, November 6, at 1:30 p. m., to attend funeral of our late brother, Charles G. Harvey.
By order of Worshipful Master,
JOHN A. WAGGETT.
W. O. H. ELLIOTT, Secretary.
Members of sister lodges are invited to attend.

IN MEMORIAM.

In loving memory of our darling son and brother, Lieut. Frank Raymond Kirk, Jr., Company C, One Hundred and Eleventh Infantry, Twenty-eighth Division, killed in action, Toul Sector, France, November 4, 1918.
Sadly missed by his parents, brother and sister.

LOST AND FOUND.

LOST—October 27, between Coraopolis Heights and Pittsburgh, diamond bracelet. Suitable reward if returned to 615 Commonwealth Bldg., Pittsburgh, Pa.

LOST—BILL FOLDER WEDNESDAY EVENING, GETTING OUT CAB AT 5622 ELLSWORTH ST. REWARD. PHONE MONTROSE 1950.

LOST—White gold bracelet with three [illegible] between Duff's College and Mt. Washington; valued as a gift. Call Lafayette [illegible]

LOST—Topaz gold link bracelet, Sunday, between North Side and [illegible] Riverview, Bellevue. Fairfax [illegible]. Reward.

WANTED.

Male Help.

GARAGE MANAGER WANTED.

Good salary and 2% on all sales paid to man who can supervise sales and handle mechanics and invest about $1,500 to $2,000 as good faith. This is an established firm and needs a live-wire manager at once. All applications confidential. Write F 110, Pittsburgh Sun-Telegraph.

HIGH school graduate or college student unable to attend school this semester for financial reasons, we offer $21 weekly salary and weekly bonus, besides paying your tuition next semester to any college. See Mr. Phillips, 204 Empire Bldg., between 9 and 10 a. m.

MILL FOREMAN for planing mill in Pittsburgh district; employing 25 men; doing all kinds of detail work, both hard and soft wood. Write F 214, Sun-Telegraph.

JOSEPH HORNE CO.
Require the services of a High-Grade Radio Service Men. Only Thoroughly Experienced, High Caliber Man Will Be Considered. Apply Employment Office, Fifth Floor, West.

JOB PRINTER—We are in need of a job compositor who is also capable of acting in capacity of foreman, makeup, lockup, etc.; one who can report at once. Please state experience and other details in application. The Schaff Printing Company, Parkersburg, W. Va.

WANTED—Footman (white)
About 45 or 50, will not accept anyone under 6 feet tall; must have military appearance. Apply Mr. Katz, Loew's Penn Theater, Penn avenue entrance.

WANTED—Experienced real estate man for apartment rentals; salary. See Mr. Seltzberger, 4720 Center ave.

WHITE MAN to take charge of public garage at night; must be experienced car washer and furnish references. Martin, 244 Collins ave.

TELEPHONE SALESMEN—Real opportunity; must be producer. Room 5134, Jenkins Arcade Bldg.

Male Help Special.

MONEY for you at home; men and women can earn $15 to $25 a week in spare time writing showcards; no canvassing or soliciting; we instruct you and supply you with work; write today. The Menhenitt Co., Ltd., 129 Dominion bldg., Toronto, Can.

MEN wishing become firemen, brakemen, colored train or sleeping car porters, large standard roads; write immediately for application blank; $125-$250 month; experience unnecessary. Railway Institute, Dept. 66, Indianapolis, Ind.

Female Help.

AN experienced white girl for general housework, small family, with no laundry. Phone Hazel 2102 at 5701 Beacon st.

GIRL as housekeeper; adult family of four; state age, religion and salary expected. Write E 125, Sun-Telegraph.

GIRLS wanted, Chatham st., No. 70, to join organization; beds reserved. Grant 2133-R.

HOUSEKEEPER for two; reference required; middle-aged, Protestant. Apply 2716 Veteran st.

TEACHER interested in business career, where teaching experience is a valuable asset; to one capable of assuming bigger responsibilities, such an opportunity is open; good salary. Write E 119, Sun-Telegraph.

Woman Wanted as Companion

THE SERVICES AS A COMPANION OF A WOMAN OF SOCIAL POSITION ARE SOUGHT BY A WOMAN OF MEANS AND CULTURE. PLEASE COMMUNICATE COMPLETE INFORMATION AS TO PERSONAL HISTORY AND QUALIFICATIONS. ADDRESS ING D 211, SUN-TELEGRAPH.

WOMAN—An attractive position is open at once for an ex-teacher, substitute teacher, or one especially interested in children; age 25 to 45; pleasing personality; at least high school education; position permanent and will pay successful applicant $40 per week. Phone Grant 7293 for interview.

YOUNG WOMEN.
We require 17 for Bell telephone or teletype department, Employment Department, room 704, 331 Fourth ave.

Female Help Special.

Better Beauty Training
Only full French method course in the city. Fifteen complete subjects, including a full and complete permanent wave training, $50. Terms. Quality instruction assures your success. Visit our school. Talk to our students. Day and evening classes. Diplomas. L'ACADEMIE, 305 Seventh Ave., cor. Smithfield st. Grant 7861.

GIRLS—Six weeks' course in Beauty Culture for $50; time payments. "Easy to learn at Hynd's." Have more calls for good operators than we can fill, both in Buffalo and other cities. Call or write A. C. Hynd Academy, 320 Franklin st., Buffalo, N. Y. Clip this advertisement; it's worth $5 on first payment.

TWO MONTHS AND THREE WEEKS on a Stenographic Course is the record of another Boyd graduate, who just secured a good position. Short Business Courses, 535 Penn.

CHICAGO BOARD

CHICAGO, Nov. 4—(AP.)—Wheat prices underwent an early setback today, influenced by selling of wheat into store here and by arrival of another shipload from Duluth. It was pointed out, however, that the Duluth cargo was of premium character and unlikely to be delivered on speculative contracts. Opening unchanged to ¼c off, wheat later sagged all around. Corn, oats and provisions were firm, corn starting unchanged to ¼c higher and subsequently holding near to initial figures.

Increases to the stock of wheat in Chicago today were emphasized by word that the amount of wheat at Minneapolis had enlarged 925,000 bushels in the last week and that Winnipeg arrivals were still in excess of the receipts of this time last year, although smaller than those of a week back. Meanwhile, export business overnight at the Atlantic seaboard appeared to be again next to nothing.

Firmness at times today in the corn market accompanied reports that the Pacific Coast trade is already reaching into Kansas and Nebraska for corn at better prices than Omaha or St. Louis are paying. Predictions of cloudy moist weather over portions of the corn belt tended also to uphold the market.

The following quotations on the Chicago Board of Trade are reported by A. E. Masten & Co.:

	Open.	High.	Low.	Close.	Yesterday.
WHEAT—					
May	1 31½	1 31½	1 29⅞	1 30⅛	1 31⅛
Mar.	1 29⅛	1 29⅛	1 27⅞	1 27⅞	1 29⅛
Dec.	1 25⅛	1 25⅜	1 23⅞	1 24	1 25⅛
CORN—					
May	89⅞	90	89½	89⅝	89⅞
Mar.	87	87¼	86½	86⅝	86⅞
Dec.	83⅛	83⅜	82⅝	82⅞	83⅛
OATS—					
May	50⅝	50⅝	50¼	50¼	50⅝
Mar.	50⅛	50⅛	49⅝	49⅞	49⅞
Dec.	48⅝	48⅝	48⅛	48⅛	48⅝
RYE—					
Dec.	99⅛	99⅝	98¾	98⅝	99
LARD—					
Jan.	12 32	12 37	12 27	12 25	12 30

Gasoline and Naphtha.

Now—a Sparkling Liquid

No Stickiness

Now you can keep your hair combed, glossy and well-groomed all day without the use of a sticky, tell-tale grease! New Liquid "Hair-Groom" is a sparkling liquid which the hair absorbs! A few drops "glosses" the hair and keeps it in place all day without a suggestion of greasiness or stickiness. Even stubborn, unruly or shampooed hair stays cleanly combed in any style you like. Large bottle Liquid "Hair-Groom" costs only a few cents at druggists. You'll like it!

New Liquid **"Hair-Groom"**

On Sale at all May's Drug Stores

Political Advertisement. Political Advertisement. Political Advertisement.

FACTS

Taxpayers of Allegheny County

McGOVERN SAYS:

"In the Point Bridge, the County Commissioners missed an estimate of 600 tons of steel. No other State in the Union has missed its estimate in excess of 30 per cent like Allegheny County."—*Pittsburgh Gazette Times, March 17, 1927.*

The Facts Are

The total steel in the Point Bridge is 7,627 tons. The underestimate was about 8 per cent.

The old Point Bridge was in an extremely dangerous condition and impeding traffic but the Government would not approve plans for it until the Sixth, Seventh and Ninth Street bridges were under contract.

Construction work could not be started until these plans were approved by 9 official and civic bodies. County Engineers made numerous different plans before all were satisfied. To carefully compute the weight of the finally adopted plan would take approximately 2 months. In order to avoid delay, an estimate of weight based on comparison with other bridges was made.

No money was lost but much time saved. The contractors are paid on a price per ton actually furnished and erected.

A. L. Humphrey, Wilmerding — A. C. Lehman, Blaw Knox — Edith Oliver Rea
Jas. C. Chaplin, Sewickley — R. V. Bingay, North Side — John L. Beaghen
J. H. Hershberger, Crafton — J. K. F. Weaver, Tarentum — P. J. McGrath
John M. Phillips, Carrick — Charles J. Lawrence — Charles L. Miller
E. R. Crawford, Duquesne — J. Dawson Callery — Leo A. Green
Henry O. Evans, Sec'y

TAXPAYERS COMMITTEE OF ALLEGHENY COUNTY

Watch for Additional Facts

GET THE FACTS, THEN VOTE

For Real Want Ad Service Call Grant 5400

Want Ads for Sunday Sun-Telegraph Will Be Accepted Until 2 P. M. Saturday

SUN-TELE RESULTS Are SURE and QUICK

WANTED.

Situations Male.

CHAUFFEUR desires driving after school with Americans only. Call Hiland 3529-R, between 2 and 11 p. m.

COOKING and downstairs work in private family, or butler work, desired by young colored man; references. Write S 119, Sun-Telegraph.

COLORED chauffeur and wife; good cook, butler, houseman, all-around couple. Phone Atlantic 2787.

COLORED man with large family wants any kind work; reference. Phone Atlantic 2787. Imperial.

COLORED chef-cook, all-around man; best reference. Phone Atlantic 2787. Imperial.

CHEF and steward wishes situation in club; can furnish reference. Phone Lafayette 3063-J or write to Sylvania ave., Pittsburgh.

COLORED CHEF COOK, 15 years' experience and reference; chauffeurs, porters, janitors, houseman, men for all kinds of work. Phone Atlantic 2787. Imperial.

SERVED seven years in army, 10 years general office of railroad, five years in yard, one year as salesman; want position whole or part time. X 125, Pittsburgh Sun-Telegraph.

MENTION THE SUN-TELEGRAPH WHEN ANSWERING ADVERTISEMENTS

Situations Female.

COLORED laundresses, men and women cleaners, house girls, cooks, maids, part time workers. Phone Atlantic 2787. Imperial.

EXPERIENCED colored woman wants cooking or sewing by day or hour; good references. Franklin 4450.

REFINED lady desires position as housekeeper in respectable widower's house. C 128, Sun-Telegraph.

WOMAN wants small washing to take home; will call and deliver. Call after 4 o'clock. Franklin 4085-M.

YOUNG LADY with 2 years' experience in stenographic and bookkeeping work; can operate switchboard. Call Hemlock 1668-W.

MENTION THE SUN-TELEGRAPH WHEN ANSWERING ADVERTISEMENTS.

Rooms.

TWO FURNISHED rooms and bath with board for young couple and 2-year-old child. Hazel 5746. Apt. 418.

MENTION THE SUN-TELEGRAPH WHEN ANSWERING ADVERTISEMENTS.

Houses and Lots.

PROPERTY WANTED

See us at once if you want your property turned into cash. We have hundreds of buyers waiting; if you cannot call, phone Court 1443.

C. L. SAXTON CO.,

Union Bank Bldg. Court 1443.

Boarders.

BAUM BLVD., 5625—Room and board, single or en suite, with or without private baths, in high class home. Hiland 2061.

BOARD and room for two men, with privilege in nice home; use of piano and radio; good home cooking. Fairfax 4169.

Business Properties.

WANTED—Warehouse, about 10,000 square feet, preferably on one floor, in the East End vicinity. Henry Furnace & Foundry Co., 109 Federal st.

Miscellaneous.

MAN with light, covered truck to do local hauling for large concern; steady work. Write, giving full particulars, to F 17, Sun-Telegraph Office.

ANNOUNCEMENTS.

Business Service.

Furnaces and Chimneys

Cleaned and repaired by an expert; vacuum system used on furnaces. Federal 1761.

FURNACES installed, repaired and cleaned; tinning, roofing, spouting. Call Brown, Montrose 6085.

BOOKKEEPING service by the hour. H. W. Jones Co., 1612 Seaton st. Lehigh 4543-J.

CONTRACTORS and builders, jobbing, repairing, shingles. Franklin 6077-J. Fairfax 7729.

ACME Window Shade Cleaning Co. Give all kinds of shade service. Fairfax 7790.

Schools and Instructions.

PIANO lessons by conservatory graduate, author of piano instruction books; time-saving method for adult beginners. Mayflower 1939.

Dancing Academies.

WEEKS' private school of dancing, 1236 Resaca place, North Side. Lessons by appointment. Fairfax 9467.

Landscaper and Gardener.

TREES, shrubs, vines, barberry hedge, hybrid, rhododendrons supplied and planted; trees pruned and sprayed, trees removed, new lawn soil, cow manure, stone for rockery and wall planting; prices reasonable. Frank C. Hansen, Landscape Gardener, 539 Bayne ave., Bellevue. Linden 0743.

Dressmakers.

A-1 DRESSMAKER and fitter would like engagements by day. Call Lehigh 6034-J.

FOR RENT.

Furnished Rooms.

ALLEGHENY AVE., 1305—Beautiful, large, first-floor front room and kitchenette combined, $10. Cedar 4972.

AMBER ST., 349—2 rooms and kitchenette, steam heat. Montrose 0240.

AT Shady ave., 431—Large room; one or two business people. Montrose 7489.

ATWOOD ST., 349—Furnished housekeeping rooms. Mayflower 5648.

BELLEFIELD DWELLINGS.

Two and three furnished bachelor rooms, very desirable. Call Mayflower 4000.

BENNETT ST., 7231—Room, breakfast if desired, conveniences. Franklin 2805.

BUTLER ST., 3515—Two nicely furnished connecting housekeeping rooms; near cars; $35 per month. Fisk 1925-R.

DORMONT—2 front rooms, furnished for light housekeeping, $10 week. Lehigh 2292-R.

EAST END, 3472 Bread st.—Furnished rm.; modern conveniences. Montrose 6746.

FORBES ST., 4070—Attractive room, comfortable home, 15 min. city. Mayflower 8145.

HAMILTON AVE., 7312—Two or three housekeeping rooms; all conv.; reasonable.

LARGE ATTRACTIVE front room in elegant home, 5 minutes from Roup station, in Baum Grove dist., board if desired. Montrose 0225.

MARBETH,

615 N. HOMEWOOD AVE. FRANKLIN 7684.

American plan, all private baths, separate tables; appointment first-class; reference.

MT. WASHINGTON—Two furnished rooms for housekeeping. Lafayette 3499-J.

OAKLAND—Pleasant front room; all conveniences; Apt. 400, Atwood st. Mayflower 2553.

ORCHLEE ST., 1425, N. S.—Nicely furnished room, good location. Linden 9077-J.

PALO ALTO ST., 1299, North Side—Rooms for housekeeping; also sleeping.

PRIVATE entrance, 2 housekeeping rooms; sink; all conveniences. Lafayette 3540.

SHADY AVE., 235—Pleasant room, next to bath, in comfortable home; gentleman.

S. LANG AVE., 125, E. E.—Housekeeping or sleeping rooms, $5 week.

WALLACE, 912—Two lovely, clean rooms, sink, range; refined couple.

WILKINSBURG—Nicely furnished front room, steam-heated apt. Franklin 6398-R.

6736 THOMAS BLVD.

2 housekeeping rooms, semi-private bath, $35 month; convenient. Montrose 0331.

2 PARTLY furnished rooms for light housekeeping; also room for one gentleman. Braddock 0824.

2 LARGE housekeeping rooms, private family. Call Montrose 9535.

3 OR 4 ROOMS, bath, all conveniences. Walnut 8979-R.

1 ROOM, private family, 14 min. to city, train or trolley; meals. Walnut 1798-J.

FOR RENT.

Unfurnished Rooms.

BRIGHTON ROAD, 2 blocks from High Bridge—4 unfurnished rooms, 2nd floor. Linden 9428-M.

BRUSHTON AVE., 533—Three beautiful rooms, garage; immediate occupancy. Franklin 2879-J.

DIANA ST., 1554, N. S.—Four rooms, gas, electric; $26 month. Cedar 2526-R.

MARSHALL AVE., 625—3 lovely first floor rooms, bath, garage, $45.00. Fairfax 1558.

MORRISON AVE., 1004—Five rooms, bath, all modern conveniences, $45. Fairfax 1809 or 6041.

City and Suburban.

HAZELWOOD.

ONE MONTH'S RENT FREE.

Monongahela st., brick, 5 rooms, bath, e. l., good location for grocery or confectionery store. Rent $45.

SAMUEL W. BLACK CO.,

Farmers Bank Bldg.

Rent—Houses, Rooms.

$20 to $55 per month;

Bedford ave., 3 rooms;

Bidwell st., 5 rooms;

W. Carson st., 4 rooms, attic,

Also others. Get our list.

COMMONWEALTH REAL ESTATE CO.

Commonwealth Bldg., Fourth Ave.

COZY home, 5 rooms and bath; modern, fine condition; excellent location; furnace, yard; $55 per month. Franklin 3225. Bruckman Realty Co., 604 Brushton ave.

BEECHVIEW.

Wentworth ave., 2nd floor, 4 rooms, sun parlor, rent $50.

SAMUEL W. BLACK CO.,

Farmers Bank Bldg.

AVALON—Five rooms, private bath, $28, Ben Avon; four rooms, use of bath, $35.

PETER J. GLASSER,

S. California ave. Linden 2877—1521-W.

LINSHAW AVE., 62, Ingram—6-room modern house, corner lot with garage; on two paved streets. Walnut 6022-R.

RENT REDUCED—Bellshover, 851 Ashdale st., 7-room modern house, furnace, electric; immediate possession. Court 4626.

WEST END—Six rooms, large attic and bath; good location, near park. Walnut 1722 or Walnut 1796-R.

WILKINSBURG—Modern five-room house; fine location; $55. Franklin 3188-M.

EDGEWOOD ACRES—New 6-room house, with garage, $75. Franklin 5188-M.

FRANKSTOWN RD.—Five rooms and bath, with garage, $50. Franklin 5467-M.

East End Houses.

DUPLEX DWELLING.

No. 523 S. Winebiddle Ave.

RENT $85.00.

Five beautiful rooms, tile bath, furnace, hardwood floors. Just completed.

SAMUEL W. BLACK CO.,

Farmers Bank Bldg.

SQUIRREL HILL DISTRICT.

New 6-room and bath brick dwelling.

Rent $80 per month.

205 Philander Street

See PEOPLES SAVINGS & TRUST CO.

Fourth and Wood.

SUBLET—Ground floor building, southeast corner Station and Collins ave. General Motor Truck Co. Phone Montrose 5190.

REGENT SQUARE — Attractive 6-room house. Franklin 2800.

North Side Houses.

FACING PARK

Positively the best rooming house on the North Side; 20 rooms, 4 baths; will give long lease if desired; can start rooming house and make $5,000 a year.

C. L. SAXTON CO.,

Union Bank Bldg. Court 1443.

$50, East Diamond St., $50.

Apartment, 6 rooms, bath, modern, near N. S. Carnegie Library; possession at once.

T. C. ALLISON CO.,

612 Federal St.

DAVIS AVE.—Strictly modern brick house, 5 rooms, sun parlor, hot water heat, garage; rent greatly reduced; $60. Phone La Monte, Atlantic 4800; Hiland 4167-R.

South Hills.

SOUTH HILLS.

Overbrook—Brick and shingle, 8 rooms, modern, double garage, $75. Can exhort.

Brentwood—Apartment, 5 rooms, tile bath, first floor, $50.

Overbrook—Apartment, 4 rooms, bath, $35.

Overbrook—House, 5 rooms, electric and gas, $38.

JACOB DEGENHARDT, REALTOR,

2400 Library Rd., Overbrook.

Carrick 1276 or 1558.

DORMONT.

6-room house; Brookline; only $60.

6-room bungalow, hot water heat, near schools and stores; Mt. Lebanon, $82.50.

6-room house, dish washer, Kelvinator, new and very modern, $110.

4 rooms and bath, heat furnished, $75.

5 rooms, tile bath, convenient, $85.

B. H. JENKINS CO. LEHIGH 0402.

1411 Potomac ave. Dormont, Pa.

Furnished Houses.

147 CHESTERFIELD RD.

Six-room brick house with hot water heat; completely furnished; owner in California for winter; will rent to May 1 at $90 month. Call at property or see

Lawton Real Estate Co.,

436 Diamond St. Court 1348.

Furnished Apartments.

4720 CENTER AVE., SHADYSIDE

Haddon Hall

HOTEL SERVICE.

Two Floors for Ladies Exclusively. References Required.

60 Rooms Furnished—60 Baths. Single Room and Bath, $37.50 to $65.00. Room for Two and Bath, $62.50 to $70.00.

3-Month and 6-Month Leases. Concessions for Longer Leases.

15 Beautiful One-Room Kitchenette Apts. THE LAST WORD. Semi-Furnished, $75.00 to $90.00.

Now Open

10 A. M. to 10 P. M.

Telephone Mayflower 4874. ELEVATOR SERVICE.

BEAUTIFULLY furnished two-room apartment, with use of living room; for business woman; Frigidaire, telephone and complete electric service furnished; $60 per month. 5864 Baum blvd., near Highland.

THOMAS BLVD.—2 rooms, bath, 3rd floor, $12.50 week; 3 unfurnished rooms, 2d floor, private bath, $77.50; hot water heat, modern conveniences. Franklin 3069.

SOUTH MILLVALE AVE.—Four-room apt., completely furnished, steam heat, janitor service; $85. Even., Hiland 2593-M.

SINGER PL.—Widow wants teachers or business couple to share duplex; new $50. Call evenings. Franklin 6373-M.

SQUIRREL HILL, near Carnegie Tech—Furnished apartment, three rooms and bath. Mayflower 2029.

Business Properties.

BIGELOW blvd., 3421: light manufacturing or storage; space 30x60 in new building; also first floor office; steam heat furnished; rent $100 per month. Hiland 3956-M.

FIREPROOF SPACE

1,200-2,400-3,000 or 8,000 square feet suitable for light or heavy manufacturing. Forbes street, close to Armstrong Tunnel; sprinkler system, steam heated.

EUGENE S. REILLY & CO.,

430-432 Fourth ave. Court 5500.

DESIRABLE floor space—First floor, all or part, strictly modern, steam heated building, suitable for factory, warehouse or sales room. Front can be changed to show window front or will make excellent show room. Traffic on Hamilton ave. about third heaviest in Pittsburgh. Stanakoff bldg., 6627 Hamilton ave. Montrose 7501.

STOREROOM, 2911 Penn ave.—Reduced rent; November rent free. Phone Hazel 3307-R.

FOR RENT.

Apartments—Flats.

New Modern Apartment New

Fireproof and soundproof building; Frigidaire, vapor heat, electric heater, janitor service, Murphy bed, complete kitchenette equipment, 3 rooms, $65; maid and laundry service available; absolutely the most complete and modern building in the South Hills.

Stevenson Williams Co.

666 WASHINGTON ROAD. LEHIGH 0632

GEORGIAN JUNIOR

255 MELWOOD AVE.

Small, efficiency apartments; all modern conveniences, including elevator and refrigeration; suitable for teachers, business women or married couples.

RENTALS $65, $70, $75 AND $80.

Agent on premises. Call Mayflower 1177.

THE GEORGIAN,

5437 ELLSWORTH AVE.

Three and four-room efficiency apartments, $100. Call Mayflower 1177.

BELLEFIELD DWELLINGS

One 7-room apartment, passenger, and service elevators, kelvinator refrigerator; can be seen from 7 a. m. to 8 p. m. Also two furnished apartments to be sublet for winter months. Mayflower 4000.

COR. South Negley and Elmer; modern, attractive, 3 rooms and bath, $100; 6 rooms, 2 baths, $165; 7 rooms, sun parlor, 3 baths, $160; heat and janitor service included. See janitor or call W. D. Wylie, Court 2873.

FREE RENT TO DECEMBER 1.

Newly painted and papered; Homewood Apt. 3, bath, $60. Eiderain, Montrose 0020; evenings Hazel 1266.

IN East Liberty, 131 Dennistoun ave.; four rooms, bath, apartment; handy trains. Montrose 6017.

PERRYSVILLE AVE. DIST., 241 Lafayette st., second floor, 5 rooms; all conveniences. Fairfax 1270.

PERRYSVILLE AVE.—Five-room apt. for rent. Fairfax 5829.

Warehouses and Lofts.

RAILROAD WAREHOUSE

This is unusual; 14,000 square feet with siding (P. R. R.) through center of building; close to B. & O. and Pennsylvania freight stations; four offices; easy access to North Side, East End or Downtown; less than 40 cents a foot; bargain.

C. C. McKALLIP & CO.,

336 Fourth ave. Court 3640.

Storerooms.

HAVE YOU SEEN.

The two choice storerooms around the corner from Penn and Highland, East Liberty, adjoining the Schulte Cigar Store? East Liberty's best corner. Low prices. Suitable for any men or women's business.

C. C. McKALLIP & CO.,

336 Fourth ave. Court 3640.

Garages and Stables.

HOWE ST., 5615—Light, water and heat. Montrose 1871.

FOR SALE.

City and Suburban.

NEW HOMES, $500 CASH, BALANCE MONTHLY.

6-room brick, tile bath, hardwood floors, coal furnace; large level lot; near trains and schools; price $9,100; just 4 left.

CRAFTON—$4,800.

6 rooms, bath, furnace; large level lot.

CRAFTON—$6,000.

6 rooms, bath; large lot; good location.

SHERADEN—$4,700. $500 CASH.

6 rooms, attic, furnace; near cars and Langley High School.

TWO-FAMILY BRICK—$8,100.

6 rooms, bath; paved street.

SHERADEN—BRICK, $9,300.

11 rooms, finished attic, furnace; corner lot, paved street.

GALLAGHER BROS., Crafton

Crafton and Noble aves. Walnut 3000.

OPEN FOR INSPECTION 9 A. M. TO 9 P. M.

2081 CHALFANT STREET, WILKINSBURG, $9,900.

1201 Trevanion ave., Regent Square, $11,000.

539 Flatbourne, Wilkinsburg, $10,500.

1254 Marlborough ave., Wilkinsburg, sample house, completely furnished. See owner at sample house for terms.

New Crafton Brick, $9,000.

Six rooms, tile bath, hardwood floors throughout; built-in features; paved street; one block to cars; only $750 cash needed, balance like rent.

ADAMS & SCHWEINSBERG

11 Crafton ave. Walnut 2800.

Cozy, Comfortable Home

7 rooms, bath, new hot air furnace with winter's supply of coal; good location, close to car line, stores and schools; small down payment; balance arranged; price $5,700. Franklin 9411.

Homeseekers' Opportunity

New 7-room house with bath; corner lot; paved st.; close to car line, stores and schools; price $6,500; terms arranged. Franklin 9411.

Westinghouse Man

Your chance to own your home; 7 rooms and bath; paved st.; close to car line, stores and schools; price $5,300. Franklin 9411.

Edgewood Duplex—Unusually attractive; owner leaving city. Franklin 7343-J.

Crafton Heights BARGAIN. Two new houses. Call Mayflower 8808.

East End.

DUPLEX

Shadyside.

Ivy Street—Real Convenient to Roup Station; 5 rooms and bath, and 4 rooms and bath, hot water heat, two porches, slate roof, etc. Modern throughout. Price $14,000.

5972 Baum Blvd. Montrose 8088.

Point Breeze, $12,500.

Beautiful new home of 6 large rooms, tile bath, shower, and garage; hot water heat, Ruud heater; corner lot.

A REAL BUY.

Peoples E. E. Real Est. Co.,

Montrose 8025. Penn and Highland ave.

ONLY $8,950, CASH $1,500

New 6-room brick-tile homes, with garages, at 1008 Mirror st., 3 minutes' walk from Murray ave. bridge; tile bath, Frigidaire, hardwood floors, blinds, paper, range, etc.; $85 per month pays everything. Open for inspection every afternoon. Get off car at Flemington st.

Card Lane—Point Breeze.

$15,500—New 7-room brick house, hot water heat, garage, tile bath, shower, instant heater, double floors, lot 40x120. Investigate. Montrose 1009.

QUICK SALE—$11,800

Eight rooms, bath, large front and back porches; coal furnace, perfect condition; 2 minutes to Murray ave. 906 Greenfield ave. Hazel 0168-J.

NEW ROW PAYS 14%

Four 6-room houses with garages at 1008 Mirror st., 3 minutes' walk from Murray ave. bridge; tile baths, hardwood floors, etc.; cash required, $14,000. Call Franklin 6790-J.

PAY RENT

And $500 cash will buy 6-room new home, hardwood floors, tile bath, etc., in Wilkinsburg. Hazel 4974.

EAST END, 6-room house, bath, electric and gas, 4-car steel garage on rear of lot 30x100 feet, all for $4,250; $500 down cash, rest like rent. Hiland 2422.

LINCOLN AVE. district, one block from Lincoln ave., new 6-room brick residence; everything modern; paved street. 1639 Westmoreland ave.

MENTION THE SUN-TELEGRAPH WHEN ANSWERING ADVERTISEMENTS.

South Hills.

MT. LEBANON, $11,500.

New all brick, 6 rooms, garage, breakfast nook, tile bath, attic, large cement porch, cement walk and drive; landscaping, beautiful location; close to everything; very easy terms.

W. W. PARSHLEY,

671 Washington road. Lehigh 4814.

MT. LEBANON—$9,000.

Near public and Catholic schools; all brick living room type; 6 rooms, bath, furnace; nice lot just 2 short squares from stores and cars, $1,200 cash.

AVEY & IRISH,

2988 W. Liberty ave. Lehigh 5498.

FOR SALE.

North Side.

NEW ALL BRICK, $13,800.

Well built, seven rooms, tile bath, excellent location, 1845 Wittmer, between Brighton road and California ave. Linden 2607. Builder.

BRIGHTON ROAD—Large frame house, 11 rooms, bath, large lot on 2 streets; can be used as an apartment; house in good condition; owner must sell; a bargain at $7,600. Call Linden 2877—1521-W.

Lots.

CHOICE HOME SITE. Highland Park Dist.

Fine level lot 40x120, restricted neighborhood, magnificent view; price $3,500. See Mr. Alexander.

KELLY-WOOD,

Center and Highland. Hiland 2600.

CRAFTON LOT, $1,250.

50x117, paved, sewered, reduced from $1,650.

STEUBEN ST.—$4,000.

80x120 feet, level, paved, sewered.

100x150 FEET.

Corner lot, paved, sewered, suitable for 4 houses.

GALLAGHER BROS., CRAFTON

Crafton and Noble aves. Walnut 3000.

MUST sell beautiful lot on paved street, West View; near car lines, etc.; price $900. Terms, $100 cash, balance easy. Write Owner, E 128, Sun-Telegraph.

Country Homes.

$15,000.00—SEWICKLEY HEIGHTS, 70 beautiful acres; wonderful view. Estate, Postoffice Box 1709, Pittsburgh.

Sale Or Exchange.

CONTRACTORS NOTICE—Two lots, Crafton Heights, 25x125; one lot across tracks from Sunny Hill Manor, Harmony line, 50x248; $1,500 will take all three lots; will exchange for improved property; North Side preferred, but show me your property regardless of location or condition; will trade lots on construction of new home. Fairfax 0683.

Mortgage loans.

SECOND MORTGAGES.

Borrow through us from an individual; no set schedule; we make the loan to suit your needs and your ability; immediate appraisement; settlements within 48 hours; bring deed.

LAWTON REAL ESTATE Co

436 Diamond st. Court 1348.

48-HOUR SERVICE.

We can have your money ready for you in 48 hours if necessary; long term mortgages, monthly payment mortgages, 3 and 5-year straight mortgages, construction loans; no publicity; low expense; bring deed.

C. L. SAXTON CO.,

Union Bank Bldg. Court 1443.

Estate Funds FOR FIRST MORTGAGES

Eugene S. Reilly & Co.

430-432 Fourth ave. Court 5500.

MORTGAGES WANTED—MONEY READY.

$1,000	$1,500
$2,000	$2,500
$3,000	$4,000
$5,000	$10,000

FRANK B. MILLER, 450 4th ave., Room 82.

FIRST MORTGAGES.

Quick service; reasonable charges; bring deed; straight or monthly pay.

Lawton Real Estate Co.,

436 Diamond st. Court 1348.

BUILDING AND LOAN MONEY AVAILABLE; PREFER WILKINSBURG, EAST END, SWISSVALE AND EASTERN BOROUGHS; NO DELAY. BOX 264, WILKINSBURG.

MONEY AVAILABLE FOR ANY SIZE MORTGAGES ON STRAIGHT OR PAYMENT BASIS. ANY LOCATION. HAZEL 6010. EVENINGS.

5½% MONEY (unlimited) long term; also building and loan funds. H. R. ROBERTS, 339 Fifth ave. Atlantic 2078. Evenings, Walnut 2067.

MORTGAGE money waiting; no appraisal charge. Henry Macdonald, Broker, Postoffice Box 1709, Pittsburgh.

QUICK LOANS—Heirs to estates, first, second mortgages. Box 793, Pittsburgh.

Musical Instruments.

$500 PLAYER PIANO—$150

Cheer up the home with music. Here is an opportunity to buy a splendid 88-note late style player-piano at a sacrifice price, only $150; guaranteed; terms, $25 cash, $2 weekly.

HOFFMANN'S MUSIC HOUSE,

537 WOOD ST.

VICTROLA, cost new $125, good condition, price $35; terms $7 cash, $1 weekly.

HOFFMANN'S—537 Wood st.

Machinery, Tools, Etc.

FOR SALE—One 5⅝ inch bore x8 inch stroke, horizontal duplex double acting piston, fully enclosed, flood oiled motor driven power pump. Capacity of 100 gal. per minute against 120 lbs. working pressure when operating at 38 r. p. m. Motor to operate on 220 volts, 3 phase, 60 cycle current at 1150 r. p. m., and equipped with enclosed hand starting switch with time limit overload protection. (NEW.) Call Josiah Poole, Grant 4300, extension 395.

Typewriters.

WHILE THEY LAST.

25 late model Visible Typewriters at $17.50 each; written guarantee.

FORT PITT TYPEWRITER CO.,

418 Fourth ave. and 6th av. & Wood st. Private Exchange Court 1160.

Household Furniture.

THREE-PIECE, practically new, mahogany bedroom set, new refrigerator, chairs and tables, sewing machine, pictures; prices very reasonable. 5414 Elgin avenue, East End. Telephone Montrose 0219.

$300 MOHAIR SUITE, $139

Elegant walnut dining and bedroom suites at $149 cash; all brand new, perfect; cash only; free delivery. R. R. Storage, 324 Liberty ave.

COAL STOVE CHEAP—We have three combination coal and gas ranges, two laundry coal stoves, and six small coal heaters which we will dispose of at half price. JOSEPH HORNE CO., Housefurnishing Dept.

FOR SALE—Three-piece mohair living room suite, like new. Fairfax 2715.

DINING ROOM, living room, bedroom suites, all new. Call Montrose 1592.

FOR SALE—Gas range; good condition. Call Linden 5077.

Miscellaneous.

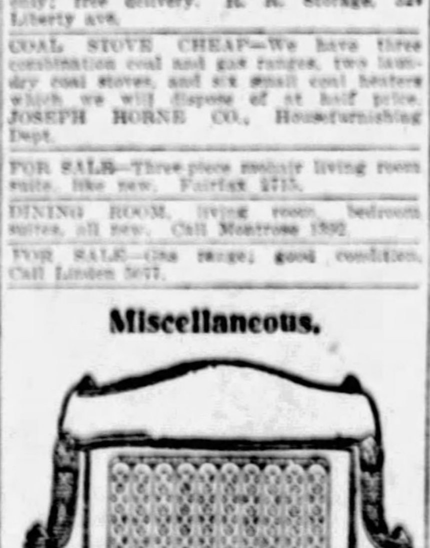

No. 31, $22.

HUMPHREY Radiantfire

Sold and Serviced EVERYWHERE

See Page Ad, Sat Eve. Post, Oct. 29.

$15.00	$25.00	$45.00	$80.00
$20.00	$30.00	$63.00	$95.00
$22.00	$32.50	$75.00	Etc.

See the new Stainless Steel models before buying and gas heater. Over 30 models in stock.

GENERAL GAS LIGHT CO.,

927 Liberty Ave.

AUTOMOBILES.

ANNOUNCING

The removal of our Used Cars from our lot, Corner West Street and Penn Avenue, Wilkinsburg, to our new magnificent building

7301 Penn Ave.

AT LEXINGTON

An invitation is extended to all to visit our new building.

Dependable Used Cars Only. Twelve Months to Pay.

Chandler Used Car Dept.

"Our Reputation Your Protection"

7301 Penn Ave. at Lexington

Franklin, 10512, Trade—Terms

NO. 75 CAR STOPS AT OUR DOOR

INTERNATIONAL

We are Closing Our Year and Selling At a Big Sacrifice the following Trucks.

'26 Ford Sedan, A-1, Ruxtell axle; make offer.

'24 Chevrolet Touring	$25
Ford Coupe, as is	25
Oakland Touring, good tires	45
'26 Ford chassis and body, as is	25
Stewart chassis	25

'26 Ford ½-ton panel body.

Model 43 International, new, make us an offer.

Screen side Dodge, late model.

26 Chevrolet ton Truck. See this. A few good coal hauling jobs for sale cheap.

SEE MR. KLEE,

International Harvester Co.,

810 North ave. Cedar 1050.

BUILD NOW.

No Down Payment, $9.00 a Month Pays for a Garage.

Phones, Federal 1080 or 0479. Night Phone Fairfax 1230.

WASHINGTON CONSTRUCTION CO.,

721 Thompson ave., McKees Rocks, Pa.

FRANKLINS

USED CAR BARGAINS

1924 Buick Touring	$250
1922 Franklin Sedan, 5-pass.	350
1923 Franklin Sedan, 5-pass.	475
1922 Mercer Sport Touring	350
1921 Franklin Sedan, 5-pass.	300
1923 Franklin Touring, 5-pass.	475
1920 Hudson Brougham	750
1925 Buick 45 Vic. Coupe	675
1921 Franklin Touring	150

All in Good Shape. Reasonable Terms.

SEE CROWLEY, 6042 MAYFLOWER, 447 NORTH CRAIG ST.

Need Money?

If so, bring in clear Certificate of Title and your passenger automobile. No interference with present use. Strictly confidential. Apply Room 609, Nixon Theater bldg.

1927 CHEVROLET COUPE

Two-passenger, small, economical car, like new; only $400.

HOEVELER-STUTZ CO.,

Center and Negley aves. Montrose 4700.

BUICK COUPE

1925 series, 4-pass., gone over and repaired, will sell very reasonable. See Crowley, 6042 Mayflower, 447 North Craig st.

1926 Studebaker Phaeton

Big Six; driven only 6,000 miles, great bargain at $750.

HOEVELER-STUTZ CO.,

Center and Negley aves. Montrose 4700.

FRANKLIN 10-C COUPE

Repainted and gone over, lots of power; come in and drive this car; price reasonable; terms. See Crowley, 6042 Mayflower, or 447 North Craig st.

1924 STUTZ TOURING

Five-pass., model 690, perfect condition throughout; $350.

HOEVELER-STUTZ CO.,

Center and Negley aves. Montrose 4700.

1927 FRANKLIN SEDAN

Run 3,000 miles; car guaranteed, lots of power. See Crowley, 6042 Mayflower, or 447 North Craig st.

Stutz 4 Passenger Coupe.

1925 model 694, in perfect condition, good paint and good tires, $750. Hazelwood Sales and Service Co., 2001 Brighton rd. Linden 0865.

1923 STUTZ SEDAN

Model 6-90, a 5-pass. Overhauled and repainted in our shop; bargain at $425.

HOEVELER-STUTZ CO.,

Center and Negley aves. Montrose 4700.

MERCER SPORT CAR

Repainted and gone over, lots of power; $350; terms. See Crowley, 6042 Mayflower, or 447 North Craig st.

CHRYSLER 70 COACH

1926, in very good condition, good tires and good paint, $750. Hazelwood Sales and Service Co., 2001 Brighton rd. Linden 0865.

1923 PEERLESS TOURING

Seven-pass., new duco paint, tires like new; $450; terms.

HOEVELER-STUTZ CO.,

Center and Negley aves. Montrose 4700.

CADILLAC VIC-COUPE

V-63, wonderful condition; good tires and paint; try and buy one cheaper than the price we are asking; terms. See Crowley, 6042 Mayflower, or 447 N. Craig st.

BUICK NEVER DRIVEN

I have $1,000 deposit on a Buick, will sell at a bargain; I will take delivery to the model that suits you best; delivered to you; never driven a mile, or will transfer my deposit less. 201 South Highland ave. Montrose 2359. 7219 Bennett st. Franklin 9459-R.

OPEN CAR OWNERS

COLD—COLD— Coupes, Sedans, complete with closed tile top, without the weight or expense; made for Chevrolet, Ford, Dodge, Buick, Star, Durant, Maxwell, Overland. Goodyear Ford Hospital. Factory Distributor, 708 Trenton ave., Wilkinsburg. Franklin 2088; open evenings.

1927 MARMON SEDAN

Six-cylinder, driven only 6,500 miles, cannot be told from new car. Bargain at $2,000.

HOEVELER-STUTZ CO.,

Center and Negley aves. Montrose 4700.

CHRYSLER 1926 COACH

Has trunk, a lot of extras, car like new; price $675; terms. See Crowley, 6042 Mayflower, 447 North Craig st.

1923 BUICK COUPE

Six-cylinder, 4-pass., 5 new tires and fully equipped. Bargain for immediate sale.

HOEVELER-STUTZ CO.,

Center and Negley aves. Montrose 4700.

CADILLAC SEDAN

Seven-pass., V-63 model, newly repainted, new balloon tires; fully equipped; upholstery like new; bargain at $1,100.

HOEVELER-STUTZ CO.,

Center and Negley aves. Montrose 4700.

FRANKLIN 10-C SEDAN

1924, color blue, good tires and paint; price right. See Crowley, 6042 Mayflower, 447 North Craig st.

1925 STUTZ SEDAN

Model 6-94, speedway motor; original duco paint like new; reduced to $1,050; $420 down, balance monthly.

HOEVELER-STUTZ CO.,

Center and Negley aves. Montrose 4700.

CHEVROLET coach, 1926 model, fully equipped, good condition, actual mileage 14,500; $350 cash. Call Hiland 6923-W.

1925 MARMON SEDAN

Five-passenger, new balloon tires; paint like new; upholstery, dark gray; bargain at $1,175.

HOEVELER-STUTZ CO.,

Center and Negley aves. Montrose 4700.

Willys-Knight Roadster

1925, rumble seat, good paint and balloon tires, khaki top, lots of extras; price reasonable. See Crowley, 6042 Mayflower, or 447 North Craig st.

1927 Stutz "8" Roadster

Brand new, at a greatly reduced price of $2,500. Terms.

HOEVELER-STUTZ CO.,

Center and Negley aves. Montrose 4700.

1927 FORD roadster, very good condition, $185. See Mr. White, 519 Water st. Court 0454.

1924 STUDEBAKER light six touring car, good running condition, new tires, real bargain. See Mr. White, 519 Water st. Court 0454.

MENTION THE SUN-TELEGRAPH WHEN ANSWERING ADVERTISEMENTS.

SALE..FIVE DAYS..SALE

NOV. 2, 3, 4, 5, 6

Save 1-3 TO 1-2 OFF Save

On account of new models we must have more room. Here is your opportunity to save real money. We must sell every Used Car in stock regardless of price. Bargains that are bargains. Your chance to buy a Used Car of the better class at a big saving. Our policy of reconditioning and standing back of every car we sell is your guarantee of satisfaction. It will pay you to investigate these real bargains. Remember, you positively save from ⅓ to ½.

1927 Hupmobile 8 Sedan	$1450	1922 Hupmobile Coupe	$150
1926 Hupmobile 8 Sedan	1250	1923 Reo Coupe	250
1925 Peerless Sedan	1050	1925 Peerless Coach	750
1927 Hupmobile 6 Sedan	1250	1924 Chandler Touring	250
1926 Hupmobile 6 Sedan	850	1922 Hupmobile Touring	150
1922 Chandler Sedan	300	1923 Hupmobile Touring	200
1926 Dodge Sedan	575	1924 Hupmobile Touring	325
1927 Pontiac Sedan	750	1922 Studebaker Touring	75
1925 Dodge Sedan	475	1924 Jewett Touring	295
1923 Cleveland Sedan	300	1925 Willys-Knight Touring	375
1926 Oakland Sedan	650	1924 Studebaker Touring	275
1927 Essex Sedan	600	1924 Stutz Touring	550
1925 Cleveland Sedan	400	1926 Dodge Roadster	295
1921 Hupmobile Club Sedan	150	1925 Jewett Roadster	225
1927 Little Marmon Coupe	1150	1923 Durant Touring	100
1926 Buick Coupe	850	1925 Oakland Touring	175
1925 Reo Coupe	400	1926 Chevrolet Touring	225
1927 Chevrolet Coupe	550		

All of the above cars have been thoroughly gone over in our own shop, most of them repainted and equipped with new or good tires, complete tool equipment.

Title and License FREE. Trades and Special Terms.

FIVE DAYS

Open 8 a. m. to 11 p. m. every day. We also wish to call your attention to our special lighting feature which enables you to inspect these cars at night under daylight conditions.

HAL B. REA MOTOR CO.

HUPMOBILE DEALER

5534 BAUM BLVD. Montrose 6600.

DIAMOND Metal AND Concrete GARAGES

"ONE" SAVES GARAGE RENTAL

"TWO" EARNS 40% TO 50%

"THREE" OR MORE IS LIKE FINDING MONEY.

$10.00 Monthly.

No Down Payment Necessary

Call, Write, or Phone.

THE DIAMOND HARDWARE MFG. CO.

Phones Court 4785-4796. EVENINGS, Franklin 1469-R.

114 FOURTH AVE. PITTSBURGH, PA.

FOR SALE.

Miscellaneous.

HERE IS MR. STAUS.

He has been on our pay-roll for over eight years. He is one of our "short-order-men." He knows the Plumbing Job. No, he doesn't loaf on the job. He, like half a hundred other workmen, know they have steady work all the year round when they work for us because we do the job as quickly as it can be done in order to take care of the next job. We employ the best skilled REGISTERED PLUMBERS, who work under the supervision of EXPERT SUPERINTENDENTS. Hence we sell and install PLUMBING and HEATING MATERIAL and arrange CONVENIENT TERMS for you to pay. SEE US NOW.

MANUFACTURERS' DISTRIBUTING CO.,

525 and 527 Penn Ave. Pittsburgh, Pa.

PLUMBING & HEATING

"WHOLESALE PRICES TO YOU."

BOILERS RADIATORS HEATING SYSTEMS COMPLETE

FULL LINE FIXTURES PLUMBING AND REPAIRS.

CHAS. A. BRUCE CO.,

100-08 MARKET ST. COURT 1531.

PITTSBURGH, PA.

ASK FOR OUR NEW PRICE CATALOGUE.

HOMER WARM AIR FURNACES

National code installations. Guaranteed heat. Free estimates. Terms if desired. Liberal discount for cash.

ASK FOR CATALOGUE

PHONE FED. 2668. Ingold & Ingold, Inc.

275-277 Corliss st., W. End.

WHOLESALE PRICE TO YOU

PLUMBING HEATING TINNING ROOFING MATERIALS PAINTS STOVES SEPTIC TANKS

CATALOG ON REQUEST

BURKE (4) BROS.

"THE HOUSE OF A MILLION ITEMS."

433 LIBERTY AVE.

Look for the Sign of the Faucet.

MENTION THE SUN-TELEGRAPH WHEN ANSWERING ADVERTISEMENTS.

HEATING MATERIALS.

A 500-foot rated steam boiler	$465
A 1400-foot rated water boiler	100
A 1250-foot rated water boiler	100
A 850-foot rated steam boiler	125
A 1000-foot rated gas water boiler	75
A 300-foot rated gas water boiler	30

A 2000-foot steam water reaction.

HEATING SUPPLY CO.,

Lacock and Sandusky sts., N. S., Pittsburgh. Used Items Dept. Fairfax 1900.

Wearing Apparel.

FUR COATS—$50 UP.

Direct from wholesaler, remarkable values. Room 301, 339 Fifth ave.

GENTLEMAN'S fur lined overcoat, 42 to 44; like new; $25. Fairfax 6655.

Radio Equipment.

FIVE-TUBE radio, $25, single dial; $35 sets wired and repaired. Juniper 9015-J.

MONEY TO LOAN.

6% Yearly Interest

on DIAMONDS, LISTED STOCKS, JEWELRY, LISTED BONDS, WATCHES, FURS, SILVER

½% per month to 2½% storage. Yearly loans with renewals or monthly repayments. Furs—special rates.

JOS. DeROY & SONS,

Diamond Loan Association

(10 Loan Companies Combined)

311 Smithfield st. Entire Building Opposite Postoffice. Use Elevators. Original Location ⅓ Century.

LOANS As Low as 1%

ON DIAMONDS, WATCHES, JEWELRY, STOCKS AND BONDS. We also loan at low rates on SILVERWARE, CAMERAS, GUNS, FURS, TOOLS, TRANSITS, MUSICAL INSTRUMENTS. Old Gold, Silver and Platinum Bought.

GALLINGERS, 919 LIBERTY AVE.

Phone Atlantic 1317. Established 1884.

MENTION THE SUN-TELEGRAPH WHEN ANSWERING ADVERTISEMENTS

PERSONALS.

LEARN TO DRIVE

Any automobile made. See Mr. Nathenson at Diamond Garage, 717 W. Diamond st., N. S., Pittsburgh, Pa.

AMERICAN watches cleaned and repaired, $2.50; Swiss, $3.00; guaranteed. Jobs, 401 Keenan Bldg.

LE MUR permanent wave machine and 20 heaters for sale; like new; cost $90. Call Sewickley 559-M.

MENTION THE SUN-TELEGRAPH WHEN ANSWERING ADVERTISEMENTS

FINANCIAL.

MORTGAGES WANTED—7 per cent business; 6 per cent residence. Snyders, 315 Fourth ave. Court 4163.

MENTION THE SUN-TELEGRAPH WHEN ANSWERING ADVERTISEMENTS.

LEGAL NOTICES.

CHARLES A. FOTH, Attorney-at-Law, 1313 Berger Bldg., Pittsburgh, Pa.

Notice is hereby given that letters testamentary on the estate of Anna M. Eckert, deceased, late of Mt. Oliver, Allegheny county, have been granted to the undersigned, to whom all persons indebted to said estate are to make immediate payment, those having claims or demands against same will make them known without delay.

ELIZABETH JOHNSTON, Executrix.

252 Brownsville road, Pittsburgh, Pa.

A. L. CRAMER, Attorney-at-Law, 300 Fourth ave., Pittsburgh, Pa.

Notice is hereby given that letters testamentary on the estate of Marko Dumencic, deceased, late of Pitcairn, Allegheny county, have been granted to the undersigned, to whom all persons indebted to said estate are to make immediate payment, those having claims or demands against same will make them known without delay.

NICK DUMENCIC, Executor.

337 Stewart street, Turtle Creek, Pa.

E. R. GOLDSMITH, Attorney-at-Law, 911 Frick Bldg., Pittsburgh, Pa.

Notice is hereby given that letters testamentary on the estate of Catherine Schuller, deceased, late of Carnegie, Allegheny county, have been granted to the undersigned, to whom all persons indebted to said estate are to make immediate payment, those having claims or demands against same will make them known without delay.

CATHERINE ANDREWS, Executrix.

242 Rosles ave., Carnegie, Pa.

D. K. FERRER, Attorney-at-Law, 807 Jones Law Bldg., Pittsburgh, Pa.

Notice is hereby given that letters testamentary on the estate of Lewis H. Robinstein, deceased, late of Pittsburgh, Allegheny county, have been granted to the undersigned, to whom all persons indebted to said estate are to make immediate payment, those having claims or demands against same will make them known without delay.

CHARLES H. ROBINSTEIN, Executor.

520 South Aiken ave., Pittsburgh, Pa.

FRANK W. M'KEAN, Attorney-at-Law, Bakewell Bldg.

Notice is hereby given that letters of administration on the estate of H. W. W. Watterson, deceased, late of Borough of Aspinwall, Allegheny county, have been granted to the undersigned, to whom all persons indebted to said estate are to make immediate payment, those having claims or demands against same will make them known without delay.

JAMES A. WATTERSON, Administrator.

New Kensington, Pa.

HENRY D. MEYER, Attorney-at-Law, 304 Frick Bldg.

Notice that letters of administration on the estate of John J. Fitchard, deceased, late of Pittsburgh, Allegheny county, have been granted to the undersigned, to whom all persons indebted to said estate are to make payment, those having claims will make them known to Elizabeth F. Fitchard, Administratrix, 145 Robinson st., Pittsburgh, Pa.

LEGAL NOTICES.

TO MRS. WILMA GROSS, GREETINGS:

In the Orphans' Court of Allegheny County, State of Pennsylvania, No. 249 October Term, 1927. In re petition for adoption of Clarence Gross, a minor male child. To Mrs. Wilma Gross, mother of said minor child and all other interested parties: Notice is hereby given that Louis Paquet and Bessie Paquet, 116 Baldwin street, Pittsburgh, Pa., have presented their petition to the above court praying for the adoption of the said Clarence Gross, a male minor child, aged six years as their child and heir at law for the reason that they have maintained said minor at their expense for a period of nine months, and that the whereabouts of Mrs. Wilma Gross, mother of said minor child, is unknown, and that the court has issued a citation returnable November 25, 1927, at 10 o'clock a. m., requiring the said mother and all other interested parties to show cause, if any they have, why the said adoption should not be decreed as prayed for in said petition.

JOSEPH N. MACKRELL, Clerk of the Orphans' Court.

J. E. Kalson, Attorney-at-Law, 327 Fifth Avenue, Pittsburgh, Pa.

W. F. STADTLANDER, Attorney-at-Law, 702 Frick Bldg., Pittsburgh, Pa.

Notice is hereby given that letters testamentary on the estate of Leopold Hoelzer, deceased, late of Pittsburgh, Allegheny county, have been granted to the undersigned, to whom all persons indebted to said estate are to make immediate payment, those having claims or demands against same will make them known without delay.

MARGARET HOELZER, Executrix.

2415 Diploma st., N. S., Pittsburgh, Pa.

F. A. STUART, Attorney-at-Law, Farmers Bank Bldg., Pittsburgh, Pa.

Notice is hereby given that letters of administration on the estate of Anthony Ruskus, deceased, late of Harmar township, Allegheny county, have been granted to the undersigned, to whom all persons indebted to said estate are to make immediate payment, those having claims or demands against same will make them known without delay.

MARY A. RUSKUS, Administratrix, Cheswick, Pa., R. F. D.

R. J. LUCKSHA, Attorney-at-Law, 513 Bakewell Building, Pittsburgh, Pa.

Notice is hereby given that letters of administration on the estate of Walter Bawarski, deceased, late of Pittsburgh, Allegheny county, have been granted to the undersigned, to whom all persons indebted to said estate are to make immediate payment, those having claims or demands against same will make them known without delay.

R. J. LUCKSHA, Administrator.

513 Bakewell Building, Pittsburgh, Pa.

OFFICIAL ALLEGHENY COUNTY.

ALLEGHENY COUNTY, PA., DEPARTMENT OF PUBLIC WORKS.

Pittsburgh, Pa., Nov. 4, 1927.

Separate and sealed proposals will be received at the office of the County Controller of Allegheny county until 10 o'clock a. m. (Eastern Standard time), Wednesday, November 23, 1927, and will be opened by the County Commissioners one hour later for making the following improvement:

Paving Bridge and Approaches—John F. Moore Memorial Bridge, Pittsburgh, Pa.

Specifications, Form of Contract, Instructions to Bidders, Proposal and Blue Print Copies of Letting Plans may be viewed at the office of the Commissioners of Allegheny county.

Copies of the above data for use of bidders will be furnished upon application to the Contract Clerk in the Department of Public Works of Allegheny county, Room 504, 519 Smithfield street, Pittsburgh, Pa. Deposits in the amount of $5.00 each will be required for each set of blueprint copies of the letting plans and specifications. Receipts for said deposits will be given and the money refunded upon return of the plans and specifications in good condition and without marking within 10 days of the date bids are opened.

Proposals must be accompanied by a certified check for the amount fixed in the "Instructions to Bidders" as evidence that the bidder will accept and carry out the conditions of the contract in case of award.

The County Commissioners reserve the right to reject any or all bids.

CHAS. C. McGOVERN, County Controller, Allegheny County.

OFFICIAL MISCELLANEOUS.

PENNSYLVANIA DEPARTMENT OF HIGHWAYS, Harrisburg, Pennsylvania—Sealed proposals will be received at the State Capitol until 10 a. m., November 18, 1927, when bids will be publicly opened and scheduled and contract awarded as soon thereafter as possible for the reconstruction of 11,816 linear feet of one course reinforced cement concrete pavement, 18 feet wide, being situated in Findley township, Allegheny county, Route 115-Spur, Section 2. Bidding blanks and specifications may be obtained free, construction drawings upon payment of $2.50 a set and cross section drawings upon payment of $5.00 a set, upon application to Pennsylvania Department of Highways, Harrisburg. No refund for drawings returned. They can be seen at office of Pennsylvania Department of Highways, Harrisburg; Burton Building, Sixty-fifth and Market streets, Philadelphia; 318-320 Penn avenue, Pittsburgh, and Huff Building, 115 South Main street, Room 216, Greensburg, Pennsylvania. James L. Stuart, Secretary of Highways.

MENTION THE SUN-TELEGRAPH WHEN ANSWERING ADVERTISEMENTS.

LEGAL NOTICES.

HAZLETT, GARDNER & GANNON, Attorneys-at-Law, 708 Park Bldg., Pittsburgh, Pa. In the Court of Common Pleas of Allegheny count. State of Pennsylvania, ss: No. 1184, April term, 1927. Myrtle Pereira vs. Joseph Pereira, in divorce a vinculo matrimonii: To Joseph Pereira, respondent: You will please take notice that the above case has been put at issue and will be heard by the said court at the City-County Building, Pittsburgh, Pa., when it comes up in its turn on the trial list, or as soon thereafter as suits the convenience of the court, when and where you may attend if you see proper.
HAZLETT, GARDNER & GANNON, Attorneys for Libellant.

MARTIN C. MIHM, Attorney-at-Law, No. 710-11 Frick Bldg., Pittsburgh, Pa. In the Court of Common Pleas of Allegheny County, State of Pennsylvania, ss: No. 1659 October Term, 1927. Ruth Engelhardt vs. Fred Engelhardt, in divorce a vinculo matrimonii. To Fred Engelhardt, respondent: You will please take notice that the above case has been put at issue and will be heard by the said court at the City-County Building, Pittsburgh, Pa., when it comes up in its turn on the trial list, or as soon thereafter as suits the convenience of the court, when and where you may attend if you see proper.
MARTIN C. MIHM, Attorney for Libellant.

S. S. ROSENBERG, Attorney-at-Law, 313 Berger Bldg., Pittsburgh, Pa. In the Court of Common Pleas of Allegheny county, State of Pennsylvania, ss: No. 3302, April term, 1927. Pearl Byers vs. Wayne Byers, in divorce a vinculo matrimonii: To Wayne Byers, respondent: You will please take notice that the above case has been put at issue and will be heard by the said court at the City-County Building, Pittsburgh, Pa., when it comes up in its turn on the trial list, or as soon thereafter as suits the convenience of the court, when and where you may attend if you see proper.
S. S. ROSENBERG, Attorney for Libellant.

MARTIN C. MIHM, Attorney-at-Law, No. 710-11 Frick Bldg., Pittsburgh, Pa. In the Court of Common Pleas of Allegheny County, State of Pennsylvania, ss: No. 265 July Term, 1927. Bessie Dahl vs. Robert Dahl, in divorce a vinculo matrimonii. To Robert Dahl, respondent: You will please take notice that the above case has been put at issue and will be heard by the said court at the City-County Building, Pittsburgh, Pa., when it comes up in its turn on the trial list, or as soon thereafter as suits the convenience of the court, when and where you may attend if you see proper.
MARTIN C. MIHM, Attorney for Libellant.

BROWN & JONES, Attorneys-at-Law, 1004 Wylie ave., Pittsburgh, Pa. Notice is hereby given that letters testamentary on the estate of Paul H. Tott, deceased, late of Pittsburgh, Allegheny county, have been granted to the undersigned, to whom all persons indebted to said estate are to make immediate payment, those having claims or demands against same will make them known without delay.
RICHARD P. JONES, 224 N. Euclid ave., Pittsburgh, Pa.
L. WEST,
THOMAS L. WEST, 6[illegible] Duff St., Pittsburgh, Pa., Executors.

W. F. STADTLANDER, Attorney-at-Law, 702 Frick Bldg. Notice is hereby given that letters of administration C. T. A., on the estate of Elizabeth Malloy, deceased, late of North Side, Pittsburgh, Allegheny county, have been granted to the undersigned, to whom all persons indebted to said estate are to make immediate payment, those having claims or demands against same will make them known without delay.
MICHAEL MALLOY, Administrator C. T. A., 12 Marie ave., Avalon, Pa.

A. B. ANGNEY, Attorney-at-Law, Peoples Bank Bldg., Pittsburgh, Pa. Notice is hereby given that letters testamentary on the estate of Elizabeth Walther, [illegible] as Eliza Walther, deceased, late of [illegible]nship of Reserve, Allegheny county, [illegible]ve been granted to the undersigned, to [illegible]om all persons indebted to said estate are [illegible] make immediate payment, those having [illegible]aims or demands against same will make [illegible]em known without delay.
JULIA WALTHER BAUMGARTNER, Executrix, Lonsdale avenue, N. S., Pittsburgh, Pa.

WILLIAM A. WALKER, Attorney-at-Law, 604 Frick Bldg., Pittsburgh, Pa. Notice is hereby given that letters testamentary on the estate of Harry Kerr Johnston, deceased, late of Ross township, Allegheny county, have been granted to the undersigned, to whom all persons indebted to said estate are to make immediate payment, those having claims or demands against same will make them known without delay.
ANNE LINDSAY JOHNSTON, Executrix, 70 East Orchard ave., Ross Township, Pa.

STONECIPHER & RALSTON, Attorneys-at-Law, Farmers Bank Bldg., Pittsburgh, Pa. Notice is hereby given that letters of administration on the estate of George F. Cronin, deceased, late of Pittsburgh, Allegheny county, have been granted to the undersigned, to whom all persons indebted to said estate are to make immediate payment, those having claims or demands against same will make them known without delay.
CHARLES L. CUNNINGHAM, Administrator, 600 Farmers Bank Bldg., Pittsburgh, Pa.

HERBERT R. HAHN, Attorney-at-Law, 1505 Park Bldg. Notice is hereby given that letters of administration on the estate of Emma Hoffman Louis, deceased, late of Coraopolis, Allegheny county, have been granted to the undersigned, to whom all persons indebted to said estate are to make immediate payment, those having claims or demands against same will make them known without delay.
WILLIAM F. HOFFMAN, Administrator, 717 Maple st., Coraopolis, Pa.

JOHN M. WALKER, Attorney-at-Law, 909 Jones Law Bldg., Pittsburgh, Pa. Notice is hereby given that letters of administration on the estate of Placido Pennone, deceased, late of Leechburg, Armstrong county, Pennsylvania, have been granted to the undersigned, to whom all persons indebted to said estate are to make immediate payment, and those having claims or demands against same will make them known without delay.
ANTHONY FAVERO, Administrator, Leechburg, Pa.

JOHN B. SMITH, Attorney-at-Law, 411 Union Trust Bldg., Pittsburgh, Pa. Notice is hereby given that letters testamentary on the estate of George Burtch, deceased, late of Swissvale, Allegheny county, have been granted to the undersigned, to whom all persons indebted to said estate are to make immediate payment, those having claims or demands against same will make them known without delay.
L. N. SMITH, Executor, Noble street, Swissvale, Pa.

M'CREARY & WOLF, Attorneys-at-Law, [illegible] Bldg., Pittsburgh, Pa. Notice is hereby given that letters of administration on the estate of John A. Scott, deceased, late of Pittsburgh, Allegheny county, have been granted to the undersigned, to whom all persons indebted to said estate are to make immediate payment, those having claims or demands against same will make them known without delay.
JOHN A. SCOTT, JR., Administrator, 5801 Penn avenue, Pittsburgh, Pa.

STEWART & STEWART, Attorneys-at-Law, St. Nicholas Bldg. Notice is hereby given that letters of administration on the estate of D. Roy Turner, deceased, late of Pittsburgh, Allegheny county, have been granted to the undersigned, to whom all persons indebted to said estate are to make immediate payment, those having claims or demands against same will make them known without delay.
DOROTHY STUART NEILSON, Administratrix.

HERBERT R. HAHN, Attorney-at-Law, 1505 Park Building, Pittsburgh, Pa. Notice is hereby given that letters testamentary on the estate of Catherine Flora Robinson, deceased, late of Coraopolis, Allegheny county, have been granted to the undersigned, to whom all persons indebted to said estate are to make immediate payment, those having claims or demands against same will make them known without delay.
OVID D. ROBINSON, Executor, 1605 Union Bank Building, Pittsburgh, Pa.

KINNEAR, McCLOSKEY & BEST, Attorneys-at-Law, 1344 Oliver Bldg., Pittsburgh, Pa. Notice is hereby given that letters of administration C. T. A., on the estate of Grace C. Falcon, deceased, late of Pittsburgh, Allegheny county, have been granted to the undersigned, to whom all persons indebted to said estate are to make immediate payment, those having claims or demands against same will make them known without delay.
ELIZA F. GRIFFITH, Administratrix, 4720 Wallingford ave., Pittsburgh, Pa.

STEWART M. CUNNINGHAM, Attorney-at-Law, 1512 Berger Bldg., Pittsburgh, Pa. Notice is hereby given that letters testamentary on the estate of Anthony Lewis, deceased, late of Turtle Creek, Allegheny county, have been granted to the undersigned, to whom all persons indebted to said estate are to make immediate payment, those having claims or demands against same will make them known without delay.
MARY LEWIS, Executrix, 852 Penn ave., Turtle Creek, Pa.

JOHN A. VIROSTEK, Attorney-at-Law, 612 Grant st., Pittsburgh, Pa. Notice is hereby given that letters testamentary on the estate of John Hayek, deceased, late of Pittsburgh, Allegheny county, have been granted to the undersigned, to whom all persons indebted to said estate are to make immediate payment, those having claims or demands against same will make them known without delay.
ANTONIA HAYEK, Executrix, 2321 Atmore st., Pittsburgh, Pa.

W. F. STADTLANDER, Attorney-at-Law, 402 Frick Bldg., Pittsburgh, Pa. Notice is hereby given that letters testamentary on the estate of Albert Stepnisha, deceased, late of North Side, Pittsburgh, Allegheny county, have been granted to the undersigned, to whom all persons indebted to said estate are to make immediate payment, those having claims or demands against same will make them known without delay.
BARBARA STEPNISHA, Executrix, 1306 Franz st., N. S., Pittsburgh, Pa.

LEGAL NOTICES.

JOHN E. LAUGHLIN, Attorney-at-Law, No. 910 Frick Bldg., Pittsburgh, Pa. In the Court of Common Pleas of Allegheny County, State of Pennsylvania, ss: No. 308 October Term, 1925. In re appointment of guardian for Patrick McCarty, a weak-minded person. To all persons interested, notice is hereby given that the first and final account of Pennsylvania Trust Company, of Pittsburgh, guardian appointed by the above court at the number and term aforesaid, was filed in said court on November 3, 1927, and that unless exceptions are filed thereto before the 25th day of November, 1927, the account may be confirmed and $13,322.44, a balance for distribution, may be ordered distributed to those entitled to said funds.
PENNSYLVANIA TRUST COMPANY OF PITTSBURGH, Guardian.

THOS. L. KANE, Attorney-at-Law, No. 1815 Berger Bldg. Notice is hereby given that letters of administration on the estate of Scott or S. Backus, deceased, late of McKees Rocks, Allegheny county, have been granted to the undersigned, to whom all persons indebted to said estate are to make immediate payment, those having claims or demands against same will make them known without delay.
THE COMMONWEALTH TRUST COMPANY OF PITTSBURGH, Administrator, 312 Fourth ave., Pittsburgh, Pa.

ALBERT G. LIDDELL, Attorney-at-Law, No. 413 Union Trust Bldg., Pittsburgh, Pa. State of Pennsylvania, County of Allegheny, ss: In the Court of Common Pleas of Allegheny County, No. 165 July Term, 1925. Anna Debert vs. Michael Debert, in divorce a vinculo matrimonii. To Michael Debert, respondent: The subpena and alias subpena in the above case having been returned non est inventus, you are hereby notified and required to appear in the said Court of Common Pleas on the first Monday of December, A. D. 1927, to answer the petition and libel filed in said case.
ROBERT H. BRAUN, Sheriff.

A. B. ANGNEY, Attorney-at-Law, Peoples Bank Bldg. Notice is hereby given that letters testamentary on the estate of John J. Huckstein, deceased, late of Reserve township, Allegheny county, have been granted to the undersigned, to whom all persons indebted to said estate are to make immediate payment, those having claims or demands against same will make them known without delay.
JOSEPH F. HUCKSTEIN AND ALOYSIOUS L. HUCKSTEIN, Executors, 2021 Mt. Troy road, N. S., Pittsburgh, Pa.

STONECIPHER & RALSTON, Attorneys-at-Law, Farmers Bank Bldg. Notice is hereby given that letters of administration on the estate of George Enzian, deceased, late of Pittsburgh, Allegheny county, have been granted to the undersigned, to whom all persons indebted to said estate are to make immediate payment, those having claims or demands against same will make them known without delay.
J. L. ENZIAN, Administrator, 1304 Federal st., Pittsburgh, Pa.

ZEHNER & ALLEN, Attorneys-at-Law, No. 76 St. Nicholas Bldg. Notice is hereby given that letters testamentary on the estate of Gaetano Conti, deceased, late of Pittsburgh, Allegheny county, have been granted to the undersigned, to whom all persons indebted to said estate are to make immediate payment, those having claims or demands against same will make them known without delay.
ELIZABETH M. CONTI, Executrix, 740 Broughton st., Pittsburgh, Pa.

OFFICIAL—PITTSBURGH

CITY OF PITTSBURG, DEPARTMENT OF PUBLIC WORKS, BUREAU OF WATER.

1. SEALED PROPOSALS will be received at the office of the City Controller, City-County Building, until 10 o'clock a. m. Eastern Standard Time, November 22, 1927, and will be publicly opened and read in Council Chamber one (1) hour later, for furnishing and erecting boilers, superheaters, coal feeding apparatus and appurtenances at Ross Pumping Station. Contract M. A. 2.
2. All bids must be made upon the prepared form of proposal to be obtained at the office of the Department of Public Works, Room 429 City-County Building, on and after November 3, 1927. Proposals containing any additions, erasures, omissions, alterations, additions not called for, or additional bid of any kind, may be rejected as informal, and no bidder will be allowed to withdraw his bid.
3. This project is estimated to cost $110,000. Bids must be accompanied by a bond in the amount of $11,000 duly and legally executed with a surety or trust company which has complied with the city ordinance relating thereto; said bond shall be in the form of bond furnished by the City of Pittsburgh.
4. Blueprint copies of contract plans and copies of specifications may be obtained at the Bureau of Engineering, Room 410 City-County Building. Deposits in the amount of $10 will be required for each set of plans and specifications. Receipts for said deposits will be given and the money refunded upon return of the plans and specifications in good condition and without marking within ten (10) days of the date bids are opened.
5. The Mayor and the Director of the Department of Public Works reserve the right to increase or decrease the amount or class of any portion of the work which they deem necessary, and to reject any or all proposals, or to accept any proposal which they deem it to the interest of the city so to do.

CHARLES H. KLINE, Mayor.
EDWARD G. LANG, Director Department of Public Works.

NOTICE.

NOTICE is hereby given that ordinance, Bill No. 5024, has been introduced in the Council of the City of Pittsburgh, October 31, 1927, amending an ordinance entitled:

"An Ordinance regulating and restricting the location of trades and industries and the location of buildings designed for specified uses and regulating and limiting the height and bulk of buildings hereafter erected or altered, and regulating and determining the area of yards, courts and other open spaces in connection with buildings hereafter erected or altered, and establishing the boundaries of districts for the said purposes; conferring certain powers upon the Superintendent of the Bureau of Building Inspection; providing for a Board of Appeals, and imposing penalties," approved August 9, 1923, by changing the Zone Map Sheet Z—N13—E30 so as to change (a) from a "B" Residence Use District to a Commercial Use District, all that certain property fronting or abutting on the westerly side of North Aiken avenue between Perth street and the line diving property now or late of the East Liberty Presbyterian Church and W. W. Giffen, having a depth of 100 feet; (b) from a "B" Residence Use District to an "A" Residence Use District, all that certain property bounded by Perth street and said street extended, Brereport street, the line dividing properties now or late of O. H. Allerton, Jr., the East Liberty Presbyterian Church and W. W. Giffen and a line parallel with and 140 feet west of North Aiken avenue; (c) from a Thirty-five Foot Height District to a One Hundred Foot Height District and from a First Area District to a Third Area District, all that certain property bounded by North Aiken avenue, Perth street and said street extended, Brereport street and the line dividing properties now or late of O. H. Allerton, Jr., the East Liberty Presbyterian Church and W. W. Giffen.

And that a public hearing will be held by the Council of the City of Pittsburgh to consider said ordinance at the Council Chamber, fifth floor, City-County Building, Pittsburgh, Pa., at 2:00 p. m. on Wednesday, November 16, 1927.

ROBT. CLARK, City Clerk.

DEPARTMENT OF SUPPLIES, CITY OF PITTSBURGH.
Pittsburgh, Pa., Nov. 1, 1927.

Separate sealed proposals will be received at the office of the City Controller, first floor, City-County Building, Pittsburgh, Pa., until 10 o'clock a. m. Thursday, November 10, 1927, and same will be opened and publicly read one (1) hour later in Council Chamber, building aforesaid, for the furnishing of the following:

Fifty (50) barrels, more or less, of Tri Sodium Compound for the Brilliant Pumping Station.

For trees and plants for the Bureau of Parks.

One lot of trees for the City Planning Commission.

Groceries for the City Homes and Hospitals.

One Saw Table for the Bureau of Highways and Sewers.

Specifications and general blanks for bidding can be secured at the office of the Department of Supplies, 419 City-County Building, Pittsburgh, Pa.

Bids to be accompanied by a bond of two freeholders of Allegheny County, probated before the City Clerk or the Assistant City Clerk or the bond of a surety company, which has complied with the ordinance relative to the furnishing of bonds for City Contracts.

The Mayor and Director of the Department of Supplies reserve the right to reject any or all bids submitted.

CHARLES H. KLINE, Mayor.
BERTRAM L. SUCCOP, Director.

BARNEY GOOGLE AND SPARK PLUG — An Initiation for Barney

THE BUNGLE FAMILY — Boy, Page the Law!

ELLA CINDERS — Wait a While

FABLES IN SLANG — By George Ade

DUMB DORA — What Kept the Prince

JERRY ON THE JOB — These Interruptions Must Cease

BRINGING UP FATHER — Words of Cheer

TILLIE THE TOILER — A Complete Mistake All Around

THE NEBBS — It Can't Be Done

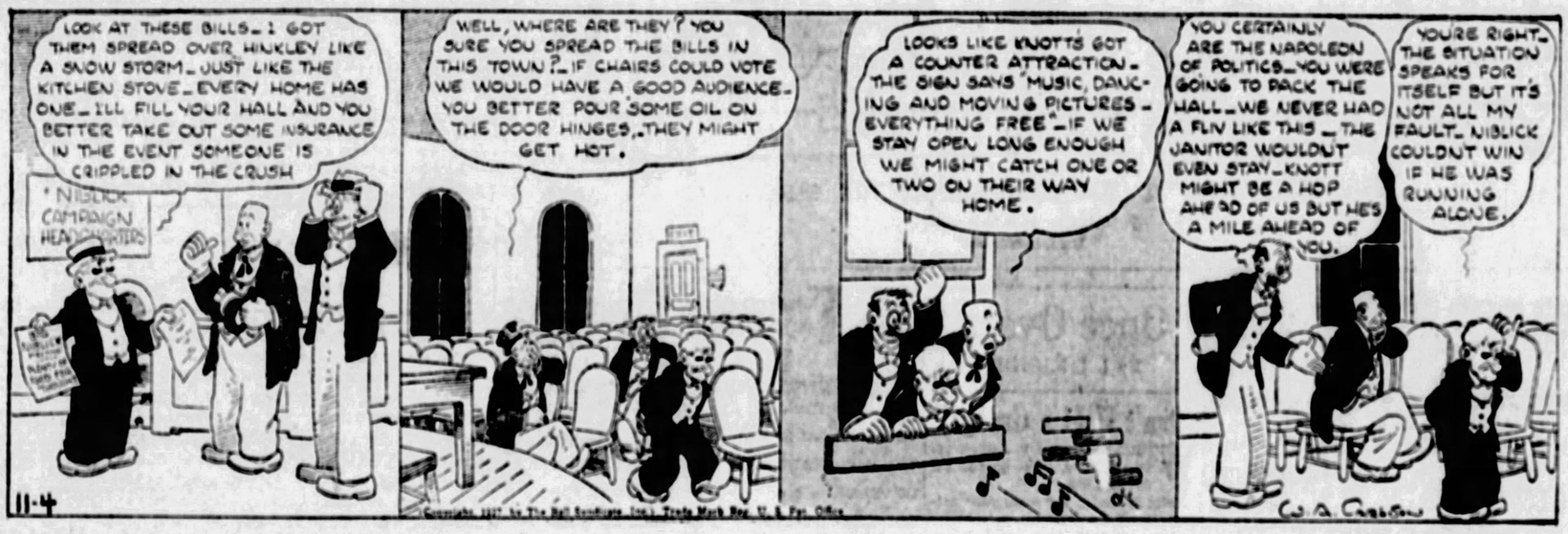

POLLY AND HER PALS — A Surprise for Mr. Knutenoggle

KRAZY KAT — When He's Right, He's Wrong

ABIE THE AGENT — Coming Events Cast

BUGS BAER Says

IT is very difficult to engage an Army or Navy officer in a conversation these October days when the air is full of fluttering leaves and epaulets.

The gold braid is withering on the vine. Generals have been cited for important K. P. duty and admirals have gone to sleep on half-pay and awakened in hammocks.

ARTHUR "BUGS" BAER

It's all because of what happened to Magruder and Mitchell. Both boys were big thumbs on the arms of the service.

They made the mistake of talking on a subject which was as delicate as cat whiskers in the dark.

They knew whereof they spoke which made their offense an unforgivable accomplishment. Mitchell wound up in the bag and Magruder was given shore duty on a floating island.

Talking is so dangerous now that when an Admiral goes into a telephone booth he takes a parachute with him.

If you ask a three-star General what he thinks of the weather he answers, "Um, Um."

Then he rushes back to the barracks and counts his stars.

No more will the talking deck be cleared for action or the battle uniform be polished up for spelling bees.

The next broadside delivered by the fleet will come from the turrets and not from the speaking tubes.

And any time an Admiral sounds his "A" it will be in a soundproof room.

(Copyright, 1927)

"You Said It Marceline!" — By MARCELINE d'ALROY

ON STRANGE SIGNS OF LOVE

MANY men say
That WOMEN do not
UNDERSTAND a MAN'S point
Of view, In OTHER
WORDS, that when a MAN
Finds FAULT
It is BECAUSE he
DEEPLY LOVES.
Most WOMEN, however,
Would rather be LOVED
Less and FLATTERED more,
Than ADORED and constantly
Be found FAULT with,
Men who LOVE are
Like CHILDREN
Who BUILD a castle
Of DREAMS
And LIVE in it,
It is QUITE unsafe, because
It is ILLUSORY.
But, of course, to THEM
It is REAL.
SO, it seems EVERY time
The LOVED one
FAILS, the castle FALLS
DOWN on their HEADS, and
The FUSS they make is
REALLY
A sign of LOVE, because
They HAVE to build the
DARN THING all up again.

(Copyright, 1927, Premier Syndicate, Inc.)

Today's Cross-Word Puzzle

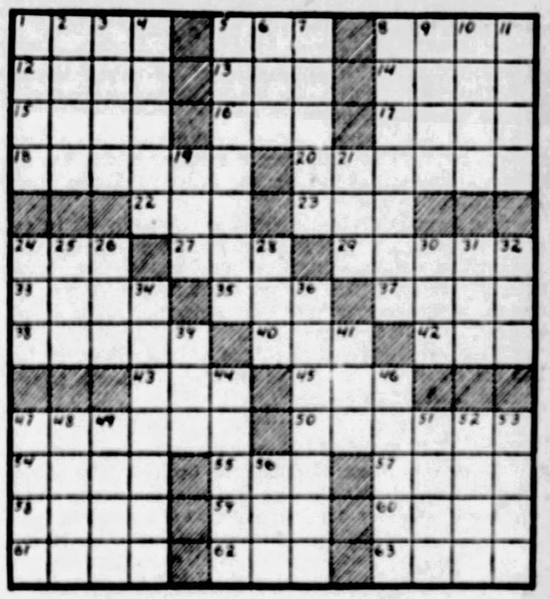

HORIZONTAL.

1—What novelist wrote "Rupert of Hentzau?"
5—Who wrote "The Murders in the Rue Morgue?"
8—Scandinavian epic.
12—Paradise.
13—Sleeveless Arabian garment.
14—What is the hour of prayer among Mohammedans?
15—Twisted.
16—Title of respect.
17—Part of the back.
18—On what man's name did Oscar Wilde write a celebrated comedy?
20—What is the name of Paris' great art museum?
22—Regret.
23—Reclined.
24—Domestic feline.
27—Fruit of many trees.
29—What male voice has the highest range?
33—Above.
35—Plunder.
37—What American newspaperman founded the New York Sun?
38—Who was Russia's great revolutionary leader?
40—Fondle.
42—Precious stone.
43—Oath.
45—Negative.
47—Spoliation.
50—Who discovered the law of gravitation?
54—What canal was built in New York state during the governorship of DeWitt Clinton?
55—One-spot.
57—Comfort.
58—One row placed above the other.
59—Wagon track.
60—Epochs.
61—Girl's name.
62—Who was the brother and opponent of Osiris?
63—Run suddenly.

VERTICAL.

1—Who was the Greek goddess of youth?
2—On what German river is Breslau located?
3—What English Quaker founded one of the original 13 colonies?
4—Come in.
5—Who discovered a cure for hydrophobia?
6—Japanese sash.
7—British nobles.
8—Greeted.
9—What large sea is located N. E. of Crimea?
10—Gore (Scotch).
11—What English queen was the last of the Stuart overeigns?
19—What is the principal source of light and heat?
21—Cereal grass.
24—Depression between two mountains.
25—Salutation.
26—A number.
28—Summit.
30—Jaded horse.
31—Individual unit.
32—What is a familiar name for the constellation Aries?
34—What is the famous coast of France and Italy from Nice to Spezzia?
36—What English novelist wrote "Old Wives' Tale?"
39—Prefix meaning "not."
41—Pedal digit.
44—Carries.
46—What river forms the boundary of England and Scotland?
47—Steeps, in flax.
48—Tune.
49—Dock.
51—Medieval palace of Irish Kings.
52—Glacial drift.
53—Home of birds.
56—Hint.

Herewith is the solution of yesterday's puzzle.

C	H	A	M	D	■	F	L	A	I	L	
P	L	A	C	E	R	■	R	O	S	T	E
L	O	■	T	A	I	L	O	R	S	■	G
A	S	H	■	L	E	A	S	E	■	S	A
N	E	A	T	■	S	I	T	■	F	E	T
T	R	I	A	L	■	R	E	M	O	V	E
■	V	■	L	I	E	D	■	D	A	R	E
P	R	I	N	T	E	R	■	B	U	R	S
A	U	N	T	■	L	A	W	■	M	A	L
R	I	G	■	V	I	G	O	R	■	L	O
I	N	■	H	O	V	E	R	E	D	■	P
S	E	D	A	T	E	■	S	A	I	L	E
■	D	O	W	E	R	■	T	R	E	A	D

(Copyright, 1927, King Features Synd., Inc.)

WHY PITTSBURGH IS GREAT
It Is the World Leader in Heavy Industries

THE SUN-TELEGRAPH

FRIDAY, NOVEMBER 4, 1927

Established 1927, by the Pitt Publishing Company: Gazette Square, Pittsburgh, Pa. President, William Randolph Hearst; Vice-President and Publisher, H. M. Bitner; Secretary and Treasurer, A. W. Clark; Managing Editor, C. W. Danziger; Business Manager, T. R. Williams. Entered as second class matter at the postoffice at Pittsburgh, Pa.

National advertising representatives—Paul Block Inc., 247 Park avenue, New York; Century Bldg., Chicago; General Motors Bldg., Detroit; Little Bldg., Boston; Commonwealth Trust Bldg., Philadelphia.

The Associated Press is exclusively entitled to the use for re-publication of all news credited to it or not otherwise credited in this paper and also the local news published herein. All rights of re-publication of special dispatches herein are also reserved.

Police vs. Citizens' League

An Unimportant and Discreditable Fight.

If the Pittsburgh Police Department spent less time trying to "get something on" the Citizens' League investigators, the people who employ them would be better satisfied.

Gunmen shoot each other in public streets without molestation from the police, and there is plenty of other crime that needs attention.

A little more action to preserve the public safety and a little less of the unimportant and discreditable argument as to which organization contains the worst characters—the Police Department or the Citizens' League—would be welcomed by the people.

If the police would go to work and clean up Pittsburgh's nests of thuggery, they might feel sure that the voters who pay their salaries will not pay much attention to the charges of self-appointed reformers, unless and until these accusations have been proven before court and jury.

The people are getting pretty tired of this gutter fight and would appreciate seeing their police department throw all its energy into its own particular job.

Prohibition Slipping?

It Seems to Be, Here and There.

In the heat of war excitement, when the people were buying bonds to send billions of dollars to Europe, and young men were marching down to be herded on ships, prohibition went through with a bang. And they made it good and tight while they were about it, classing whisky, which still poisons the people, with light wine and beer, which prohibition keeps out, while it cannot keep out whisky.

It was all done quickly in war's semi-hysteria, and the people now controlled by the prohibition law had no chance to vote on it. If they had been infants in the cradle, two weeks old, they couldn't have had less to say about that particular law which controls their method of living.

But gradually it seems to be dawning on some of the population that bootleg whisky, which sometimes makes you blind, sometimes kills you, and ALWAYS POISONS YOU, isn't such a great improvement on the old whisky.

And many think that a law which compels people that drink ANYTHING to drink the WORST stuff possible isn't all for the best.

In Detroit you see an intelligent young man, running for mayor, calmly describing prohibition as "a joke."

You see Dr. Nicholas Murray Butler, head of Columbia College, holding prohibition responsible for crime and youthful immorality, and demanding that the prohibition amendment be ripped out of the Constitution.

And now along comes a learned gentleman, no less a person than Dr. Charles A. L. Reed, former president of the American Medical Association, addressing the American Public Health Association, saying this:

"In a republic it is dangerous to talk about the fetish of the Constitution. But it is being made a fetish by the Volsteadians. No constitutional provision nor any laws enacted thereunder that violate the fundamental law of human well-being ever have been and never ought to be observed by an independent people.

"Alcohol is a normal constituent of brain tissue. It is, like the gas of your motor, an energizer. When it is exhausted, it must be replaced."

Many will be surprised to hear from the former head of the American Medical Association that the brain NEEDS alcohol. Everybody knows that our own bodies manufacture alcohol. When a man suddenly stops drinking, he eats a good deal of sugar, or candy, and the sugar turns into alcohol in his body.

The statement "alcohol is a normal constituent of brain tissue, an energizer, and when exhausted it must be replaced," surprises you at first.

Then you remember that races using alcohol have conquered and ruled races not using alcohol.

You know that thirty-odd million Britishers, seven thousand miles away from India, hold under their thumbs 300,000,000 Asiatics.

The 300,000,000 in Asia drink water, the thirty-odd million in England DON'T drink water. They drink beer, wine and other things. And evidently their brains are "energized," as Dr. Reed puts it.

Anyhow, about 100,000 British white soldiers in India, plus the lawmakers in far-off Great Britain, are able to hold down and rule 300,000,000 water-drinking Asiatics.

It is to be hoped that in due time whatever is right and OUGHT TO BE DONE will be done. It would be a pity to have 115,000,000 people in the United States compelled to take their choice between bootleg whisky and brains badly "energized."

Somebody Else's Son

It Is Easy to Be Philosophical About Him.

Here is a good paragraph from the editorial page of Senator Arthur Capper's *Topeka Daily Capital*.

Sentencing a youth to a year and a day in a Federal industrial home, Judge Pollock expressed the judgment that "it is better than a university for a boy." For some boys probably, though not for Judge Pollock's boy, assuming he has one.

What would that Judge have said, had somebody suggested sending his son to a reforming institution, which is in fact a kind of prison, instead of sending the son to college?

The Judge probably would not have considered an industrial home exactly the thing for HIS boy.

What applies in the case of this particular Judge applies to a good many politicians who feel that the public schools are good enough and expensive enough, or in fact a little TOO EXPENSIVE.

Many of them never send their own children to the public schools, preferring a private school, or some other school to the public school.

For that reason, it is easy for them to feel that the public schools are good enough, even though the building be old and dilapidated, and the ventilation none too good.

THE MARKET'S ALWAYS THERE

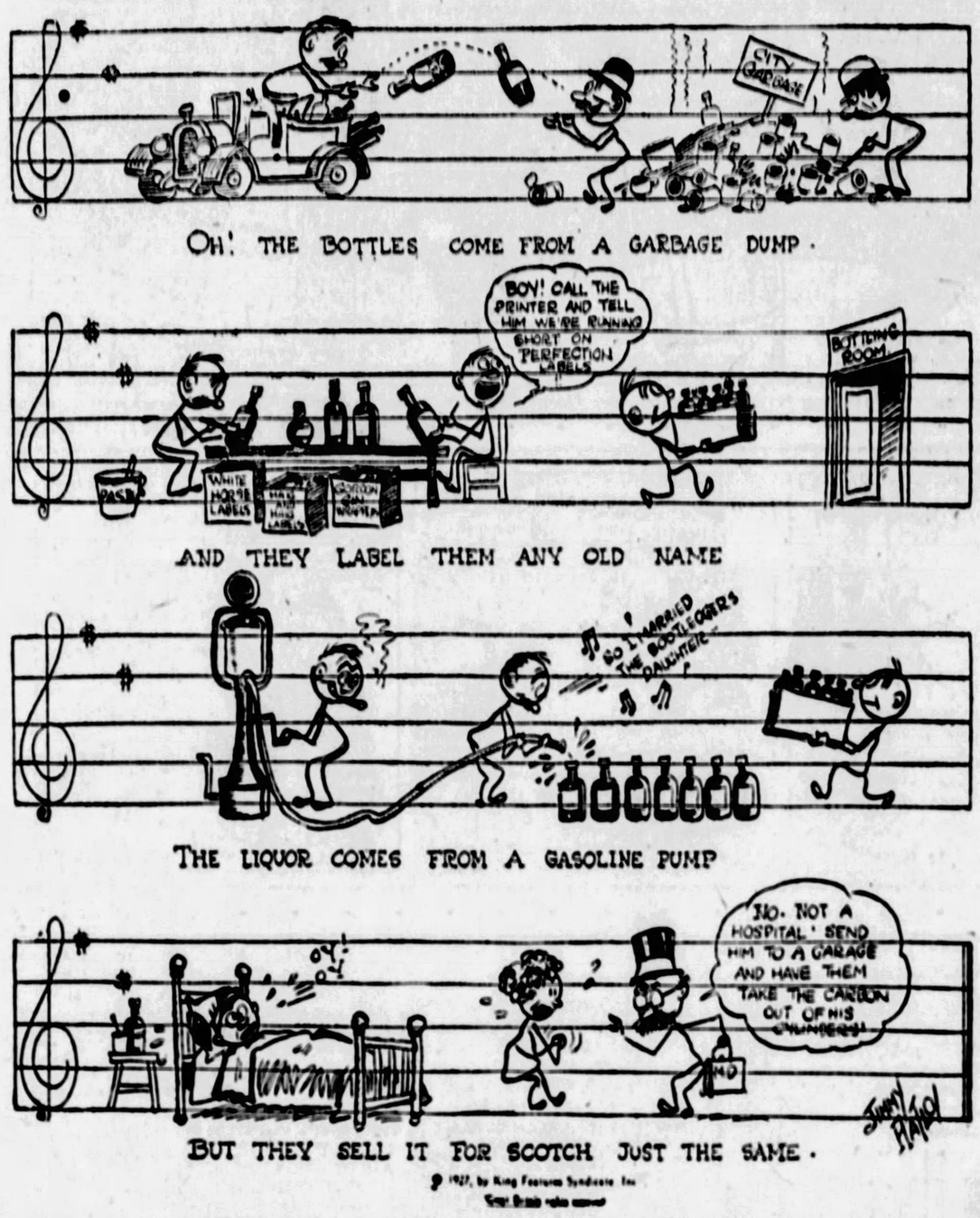

Garrett P Serviss Says:

X-Rays and Evolution

THE developments of the X-ray seem endless. Whenever a new vibratory form of energy comes to man's notice and more or less under his control, his powers and possibilities experience an enormous stimulation. It is that type of energy that has given us the marvels of radio, which would have seemed to John Milton highly suitable attributes for the angels who visited the Garden of Eden to instruct, to warn and, incidentally, to amaze Adam in his state of innocent ignorance.

But some surprising experiments recently made by Professor Muller, of Texas University, caution us to go a little slow when handling these new powers so unexpectedly put in our way. Too much temerity may lead to disastrous results of a character that could not have been foreseen. Professor Muller reported his conclusions before the recent congress on genetics, held in Berlin. The raison d'etre (reason for being) of genetics lies in its bearing on the future development and fate of the human race.

Who could have guessed that the X-rays have an influence upon the reproductive cells, capable of 'speeding up the process of evolution over 150 times?' To illustrate the meaning of this statement consider Professor Muller's experiment with the familiar (and as famous as familiar) little "fruit fly," which has served curious science so well in recent years as a sacrificial offering to the gods of hidden knowledge.

He "rayed" large numbers of these devoted flies with the magic-working vibrations and then, as Science Service reports, "waited for results. The first generation were normal like their parents, but among the second generation, the grandchildren, were numerous mutations or 'sports,' with abnormal wings, eyes and other organs.

"These were the same kind of things geneticists have been observing for many years in their studies of evolution, but they were produced over one hundred and fifty times as frequently as they are accustomed to occur naturally."

It is supposed that this remarkable effect was produced through some influence exerted by the rays upon the reproductive units called "genes." The why and the how of this influence remain unexplained, but Professor Muller was led by his study of the extraordinary phenomenon to caution physicians in the use of X-ray therapy, because "the reproductive cells of human beings are probably just as susceptible to the influence of these rays as were those of his experimental insects, and heavy rayings of the genital tract might have lamentable results in future generations."

Some dull-eyed pessimist who is fond of wailing that science will some day bring us to grief with its constant prying behind mysteries which would better be left undisturbed, or respectfully appeased with superstitious rites, may seize upon this as a possible case in point. But forewarned is forearmed, and it is not in the nature of knowledge to harm its possessors.

(Copyright, 1927, International Feature Service, Inc.)

Once Overs

By J. J. MUNDY

Don't Hold a Grudge!

WHEN you nurse ill-feeling toward others, what do you get out of life?

Your ill-feeling increases your natural tendency toward grouchiness and your dissatisfaction with things in general becomes stronger.

Life holds enough of unavoidable annoyances without recognizing petty things.

Perhaps the only difference between you and the person who smiles is that you let the aggravating things control your thoughts.

And doesn't envy figure pretty largely in your irritable condition?

You cannot have many things which your more fortunate friend enjoys and so you let yourself become sour and sore.

Isn't it foolish to allow disappointment and pique suffered at the hands of those you considered friends, perhaps, to drab the many occasions which might otherwise be joyous?

If ill-will stopped at drabness it might be tolerated, but ill-will, indulged, grows stronger and eventually destroys the one who yields to it.

(Copyright, 1927, International Feature Service, Inc.)

Stars and Stripes

One does not have to be brilliant in order to acquire a fund of plain wisdom.

* * *

The crime wave is receding. There hasn't been a hammer murder this month. This may be due to a shortage in hammers.

* * *

Investigator finds matrimonial bonds are becoming less secure. They're not even quoted in Wall Street any more.

* * *

Truth Is Mighty—It has been discovered that the Oklahoman who declared he never told his wife a lie was never married.

* * *

Southern sheriff whose constituents gave him a medal for preventing a lynching is in a state of anxiety. He doesn't know whether his county is going Republican or Prohibition.

Ye Towne Gossip

By K. C. B.

AS ONE of those.
* * *
TO WHOM has fallen.
* * *
THE IMPORTANT task.
* * *
OF AIDING a boy.
* * *
AND AIDING a girl.
* * *
PAST ALL the pitfalls.
* * *
OF EARLY youth.
* * *
I WANT to say.
* * *
A WORD of thanks.
* * *
TO LOUIS Mayer.
* * *
AND TO Mr. Hearst.
* * *
FOR WHAT they've said.
* * *
OF THE need there is.
* * *
FOR CLEANER pictures.
* * *
AND I want to add.
* * *
FOR ALL the fathers.
* * *
WHO ONCE a week.
* * *
OR OFTENER.
* * *
MUST SIT them down.
* * *
AT DINNER time.
* * *
AND DISCUSS with boys.
* * *
AND DISCUSS with girls.
* * *
THE IMPORTANT problem.
* * *
OF JUST what picture.
* * *
THEY'LL GO to see.
* * *
THE EARNEST plea.
* * *
THAT THE picture makers.
* * *
WILL SOME day grow.
* * *
TO THINK of them.
* * *
AND THEREBY aid.
* * *
IN THE task they have.
* * *
AND FURTHER than that
* * *
I WANT to suggest.
* * *
IF THERE happen to be.
* * *
SOME PICTURE makers.
* * *
WHO HAVE an idea.
* * *
THAT VICIOUSNESS.
* * *
IS A proper subject.
* * *
FOR PICTURE plays.
* * *
IF THEY'LL please not take.
* * *
SOME NICE young woman.
* * *
WHOM WE and our children.
* * *
HAVE ONLY seen.
* * *
IN MORAL plays.
* * *
AND OF whom we have grown.
* * *
TO BE quite fond.
* * *
AND TO want to see.
* * *
IN ALL her plays.
* * *
AND THEN all at once.
* * *
GO DRAGGING her down.
* * *
AND INTO the depths.
* * *
OF WICKEDNESS.
* * *
I WANT to ask them.
* * *
TO NOT do that.
* * *
BUT TO keep them good.
* * *
SO THAT our children.
* * *
MAY KEEP on going.
* * *
AND SEEING them.
* * *
WITHOUT ANY fear.
* * *
THERE'LL COME a night
* * *
IN A picture show.
* * *
AND THE idol they've built.
* * *
WILL BE shattered and torn.
* * *
TO SERVE the god.
* * *
THAT SITS enthroned.
* * *
BEYOND THE window.
* * *
WHERE THE cash comes
* * *
I THANK you.

THE LIFE OF THOMAS A. EDISON

(Authorized and Endorsed by Mr. Edison)

Text by Arthur J. Palmer
Drawings by Frank Kuchenmeister

WHEN he attends the birthday luncheons of the Edison Pioneers he has his meal especially prepared or brings a few sandwiches in a tin box. At one of these luncheons his menu consisted of grape fruit cocktail, sardines, spinach, stewed tomatoes and milk, followed by a very *fat*, very black cigar.

1927 saw the 50th birthday of the phonograph. The picture shows Edison's second experience before the microphone, reciting "Mary Had a Little Lamb," the first speech ever recorded on the phonograph. Nelson C. Durand, one of Edison's vice presidents, and Governor Moore, of New Jersey, are with him.

EDISON'S 80th birthday occurred February 11, 1927. This picture was made from a splendid photograph of Mr. and Mrs. Edison taken in the dining room of their home at Llewellyn Park, N. J., while Mr. Edison was cutting the immense birthday cake with its 80 electric candles.

HENRY FORD, at the entrance to Glenmont, wishing Thomas A. Edison many happy returns of the day. Ford rarely misses the annual birthday visit to his friend. If Edison lives up to his family's reputation for long life Ford can look forward to these visits for a long time.

(Concluded tomorrow.)

BE A PITTSBURGH BOOSTER
To Your Friends in Other Cities

NEW YORK, Nov. 4.—Thoughts while strolling: The girls around casting agencies—chattering like birds on a limb. Flitting here and there to nowhere. The Greenwich Village poet who drives a taxi. Richard Connell, the short story writer.

A pedigreed pup in a fur-trimmed sweater scratching a flea. Golf stockings for sale in a drug store. Bruce Barton resembles Gene Tunney. The town is more torn up than ever. A city that walks the plank. The boys tossing "nifties" in front of the automat.

Otto Kahn's shaggy eyebrows. Girls who carry knee length vanity bags. The tinny thump of dance academy orchestras. And gigolo types loafing about the entrances. The short, stumpy men who hang around newspaper stands. A hundred new cleansing creams.

A window full of electric lemon squeezers. Alfred Cheney Johnson, who photographs Follies girls for Ziegfeld. And helps select them. A blonde blatantly rouged buys a birth control tract. A Yuma (Ariz.) auto banner. Walter Catlett, the comedian.

The cafe waiters who stand swaying waiting for the evening trade. Taxi drivers slump in their seats reading evening papers. Funny how dusk brings a feel of gaiety along Broadway. A psychologist says it's the lights. Harry Acton, the ship news reporter. And Jack Osterman.

About the only hour when the demi-monde look fresh. While run-to-seed types look their worst. Disjointed cries. And the tight press of crowds. The human river flowing to frivolity. Stage players who step into back stage doors and look back. To see if they are noticed.

At night there is something terrifying about New York's indifference. Nothing matters. Nobody cares. Two old ladies fumble in their purses before a $5 show. And move on. The sleek jewelry auctioneers wind up for the evening. And heavy tides of theater traffic set in.

* * *

New York shows little interest in wrestling matches. Few big championship contests are staged here. New Yorkers have a wrestling complex. They believe many matches are faked. Wrestling is said to be the easiest of sporting games for faking. Only the expert can distinguish the real article.

* * *

There is a story of one spectator so entranced by the twisting and grinding of wrestlers that he—like most spectators—went through the physical convulsions. He was so earnest in his work, however, that he actually sprung a Charley-horse sitting in his chair.

* * *

Singers who attend operas often, in a like manner, go through the throat movements of the songbirds and go home exhausted and hoarse.

* * *

A story has been circulated around Broadway that several writers who syndicate articles have "ghosters"—that is, men to write their stuff for them. One famous comic strip man does this, but it is not probable among writers. For the simple reason that should a writer be able to write and hold an audience for another he could easily step out on his own and make a great deal more money than the average syndicate writer could pay. Writing, unhappily for the writer, is something that can not be successfully done by substitute.

* * *

Percy Hammond has found time amid his theater gadding to write a book called, "But—Is It Art?" which is far better than most plays he is forced to see. It is a corker.

(Copyright, 1927, by McNaught Synd., Inc.)

The Manner of Success

By DR. FRANK CRANE.

One of the most difficult tasks for a human being to perform is to be successfully successful.

We are naturally so vain and become chesty so easily that the least bit of prominence or applause seems to spoil us.

Actors and writers and other persons of that ilk who were good fellows and companionable while they were struggling along among the unknown suddenly become impossible when they have achieved fame.

It seems very difficult to retain the grace of modesty and self-effacement when we have achieved prominence.

One of the best examples of how to conduct one's self when one has suddenly advanced to the front page is furnished by Colonel Charles A. Lindbergh.

The fame of his exploit in flying over the ocean was considerable and we have no desire to detract from it, but even more remarkable than the exploit itself was his conduct afterwards.

He has not posed as a hero nor spent his time boasting about his deed. He has not gone into vaudeville nor otherwise attempted to make money out of his prominence.

He is a flier and has stuck to flying. He has devoted himself to the one business he knows and has flown over the country from town to town in the interests of aviation.

Goodness knows has had enough adulation to turn any man's head. I don't think I could have stood it myself and I could point to several other people that have been spoiled by less praise, but if I could get near enough to Lindbergh to clout him on the back I would certainly say, Good for you!

He is a good example to the country of the true manner of success.

The temptation was great in the case of Lindbergh to capitalize his popularity in order to make money quickly. He might have gone into vaudeville, he might have done a lot of other things with plenty of capital to back him.

But he knew aviation and he stuck to his job. He considered the matter important enough to devote his whole life to it. He has renounced personal ambition and given himself entirely to his cause, and always the way to greatness is through renunciation of self.

(Copyright, 1927, Northern Newspaper Syndicate.)

The Rhyming Optimist

By ALINE MICHAELIS

Days-To-Be

DEAR Days-to-Be, so far away, all shadowless, serene and gay, I turn to greet with eager eyes your song-sweet paths, your cloudless skies! Oh, not for dull, dark days like these are your celestial harmonies; but brighter far than days we see your hours will glow, O Days-to-Be! How can it be the future gleams always like some rare land of dreams? For surely from the Days-That-Are we weave the web of days afar! And Days-to-Be glow dark or bright to match the passing hours' flight. They take their colors from today, a tender rose or somber gray. Dear Days-to-Be, serene and far, that beckon like a silver star, may I now weave life's web aright, and keep your promise of delight!

Isn't It So?

Every mother of young children could qualify as a fingerprint expert.

* * *

The hardest job your kid faces is that of learning good manners without seeing any.

* * *

You can't satisfy some people. They are always looking for trouble and are never happy when they find it.

* * *

Before a boy reaches 16 he thinks his dad is famous. After that age the boy thinks he's more famous than his dad.